

C-608A

BANTA ROAD ESTATES WHITE RIVER TOWNSHIP, JOHNSON COUNTY INDIANA

- LEGEND**
- CONCRETE MONUMENT
4"x4"x48"
 - CAPPED REBAR
 - PK NAIL
 - (705.3)MFT — MINIMUM FINISHED FLOOR ELEVATION

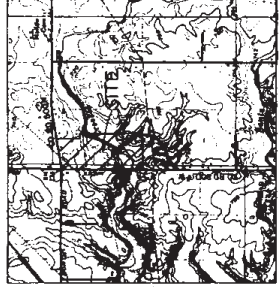
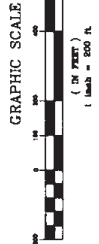

NOTE:
OWNER'S RESPONSIBILITY TO VERIFY EXISTING UTILITIES:
OWNER SHALL BE RESPONSIBLE FOR VERIFYING THE LOCATION AND DEPTH OF ALL EXISTING UTILITIES (ELECTRIC, GAS, WATER, SEWER, TELEPHONE, CABLE, ETC.) PRIOR TO CONSTRUCTION. THE CONTRACTOR SHALL BE RESPONSIBLE FOR VERIFYING THE LOCATION AND DEPTH OF ALL EXISTING UTILITIES (ELECTRIC, GAS, WATER, SEWER, TELEPHONE, CABLE, ETC.) PRIOR TO CONSTRUCTION.

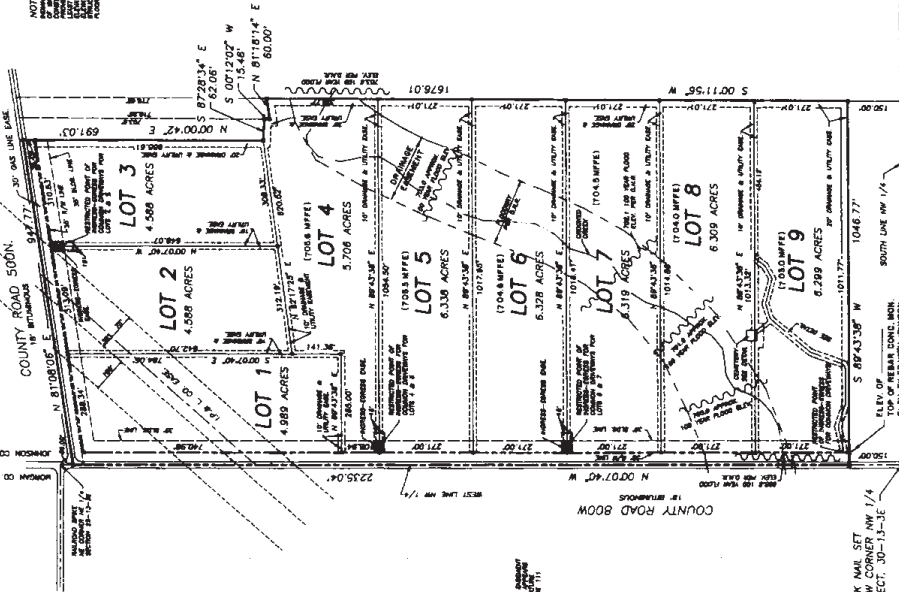

A stopping site distance of 400 feet shall be maintained along County Road 500N. A stopping site distance of 475 feet shall be maintained along County Road 800 North from the edge of pavement to the centerline of the driveway at the point of access to the County Road.

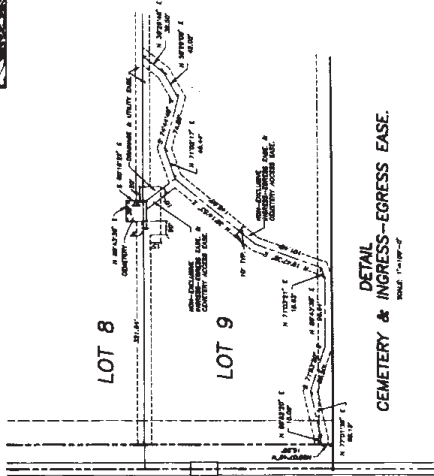

1-11-91 An Easement was Deed 274 of 787 (Lots 1,4-8)
5-24-91 An Easement was Deed 674 of 143



MAJOR Land Surveying, Inc.
ENGINEERING · LAND SURVEYING · LAND PLANNING
P.O. BOX 100, EAST WINDYBROOK, INDIANA 46725
PHONE: (317) 848-1448

