

BLAZIER'S WOODS (Overall Provisional Plat)
Plat Book 7 Pages 140-141
Recorded July 17, 1979

Entry No.

Page No.

A Survey of a part of the Northwest Quarter of the Southeast Quarter of Section 35, Township 19 North, Range 5 East, located in Wayne Township, Hamilton County, Indiana, being more specifically described as follows:

BEGINNING at a point on the South line of the Northwest Quarter of the Southeast Quarter of Section 35, Township 19 North, Range 5 East, said Point Of Beginning being North 90 degrees 00 minutes 00 seconds East (assumed bearing) 1022.56 feet of an iron pin marking the Southwest corner of the Northwest Quarter of said Southeast Quarter; thence North 00 degrees 12 minutes 46 seconds East 216.12 feet parallel with the East line of the Northwest Quarter of said Southeast Quarter; thence North 90 degrees 00 minutes 00 seconds East 201.56 feet parallel with the South line of the Northwest Quarter of said Southeast Quarter; thence South 00 degrees 12 minutes 46 seconds West 216.12 feet parallel with the East line of the Northwest Quarter of said Southeast Quarter to a point on the South line of the Northwest Quarter of said Southeast Quarter; thence South 90 degrees 00 minutes 00 seconds West 201.56 feet on and along the South line of the Northwest Quarter of said Southeast Quarter to the POINT OF BEGINNING. Containing 1.00 acre more or less, being subject to all applicable easements and rights-of-way of record.

By Leland D. Miller Jr. - signed
Registered Land Surveyor #S0083
May 23, 1979
Revised: June 19, 1979

Noblesville Title and Abstract Company
Noblesville, Indiana

SCALE 1" = 50'



BLAZIER'S WOODS

"OVERALL PROVISIONAL PLAT"

RALPH E. & VIRGINIA R. BLAZIER
RR #4 BOX 355 B
NOBLESVILLE, INDIANA 46060
RESIDENCE
ZONE: RS

- EXISTING IRON ROD
- UTILITY POLE

NOTE: EROSION CONTROL STATEMENT TO BE GIVEN BY THE SOIL CONSERVATION OFFICE AT THE TIME OF THE COUNTY COMMISSIONER APPROVAL.

PROPOSED USE OF LOT: RESIDENTIAL SINGLE DWELLING UNIT

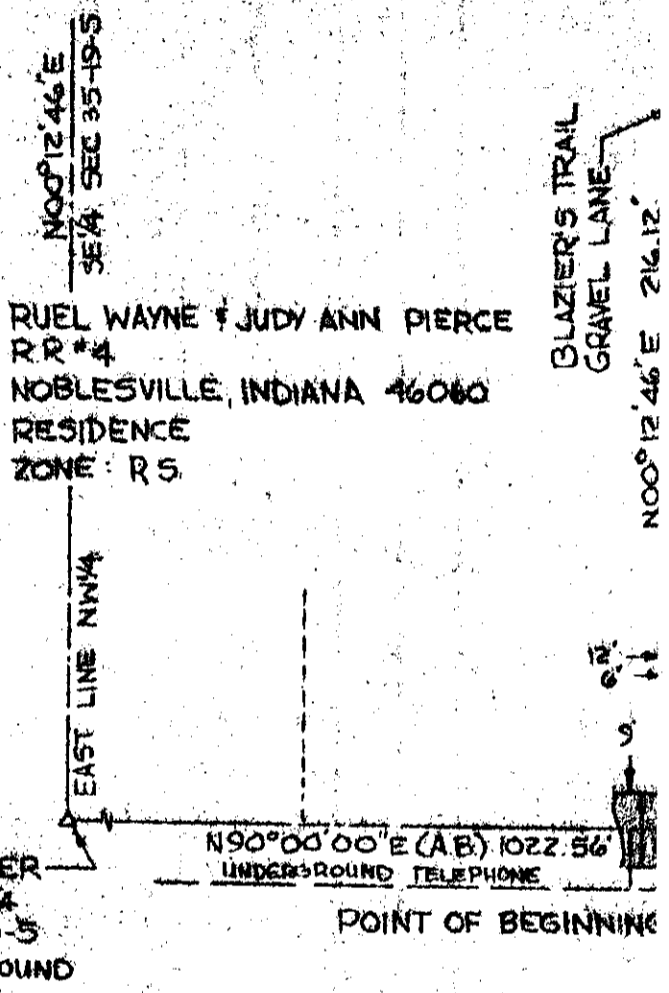

NOTE: ACCESS FROM 179TH STREET ONTO LOT #1 SHALL NOT BE PERMITTED.

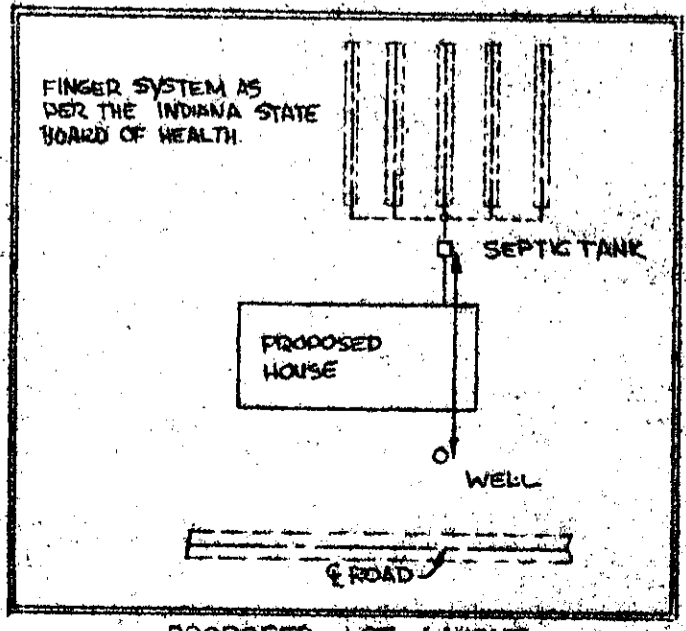

PROPOSED LOT LAYOUT

RECEIVED FOR RECORD AT 3:30 O'CLOCK PM

JUL 17 1979

BOOK 7 PAGE 140-141

Mary H. Clarke

BEVERLY A TERRY
 RR #4
 NOBLESVILLE, INDIANA 46060
 RESIDENCE
 ZONE: RS.

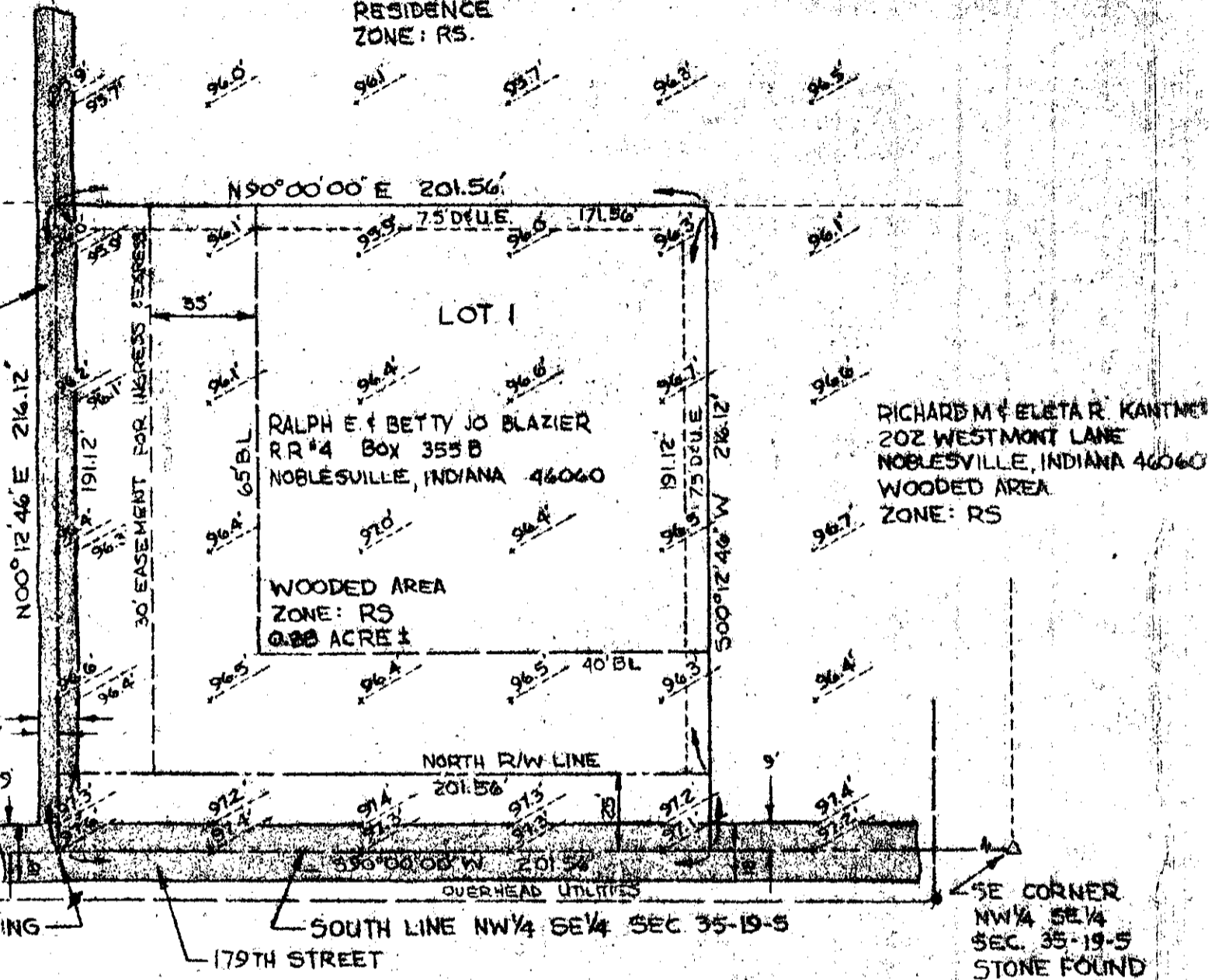

MELVIN D HAIR
 RR #4
 NOBLESVILLE, INDIANA 46060
 PLOWED FIELD
 ZONE: RS

BLAZIER'S WOODS

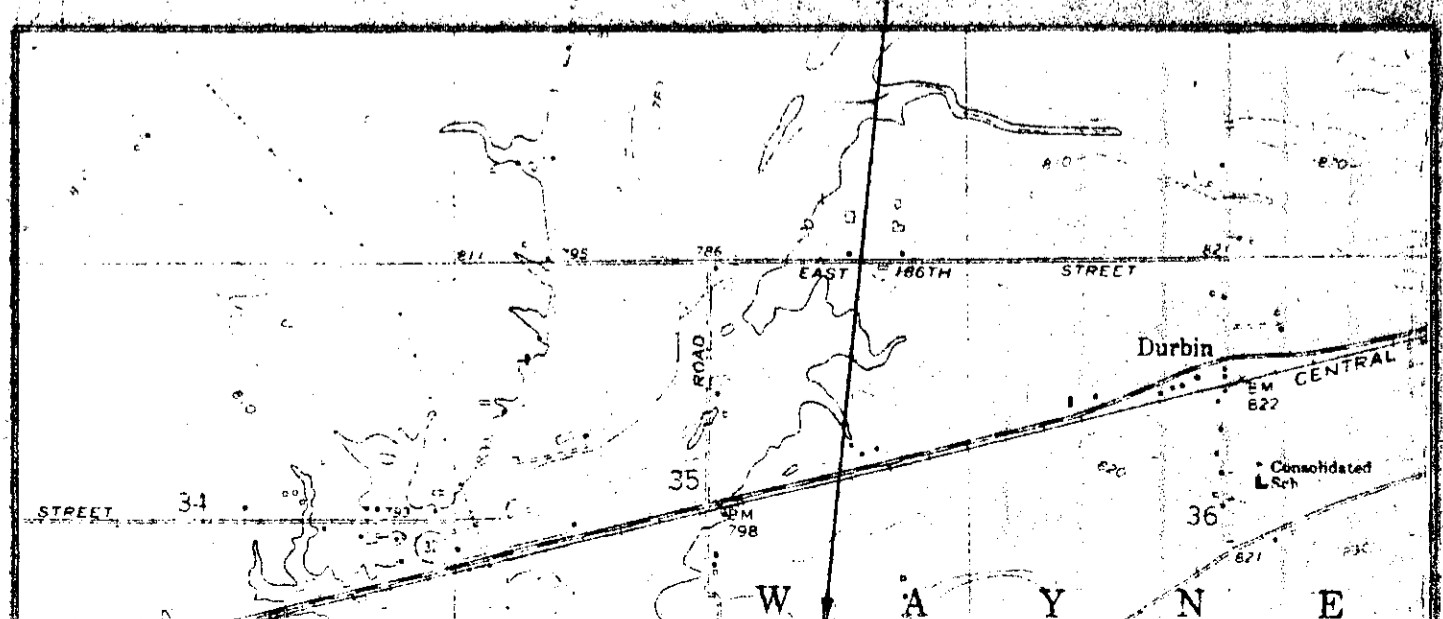

590' 00.00' W
 SOUTH LINE NW 1/4 SE 1/4 SEC 35-19-5
 179TH STREET
 SE CORNER
 NW 1/4 SE 1/4
 SEC. 35-19-5
 STONE FOUND

MELVIN D HAIR
 RR #4
 NOBLESVILLE, INDIANA 46060
 PLOWED FIELD
 ZONE: R5

ATED.

BLAZIER'S WOODS

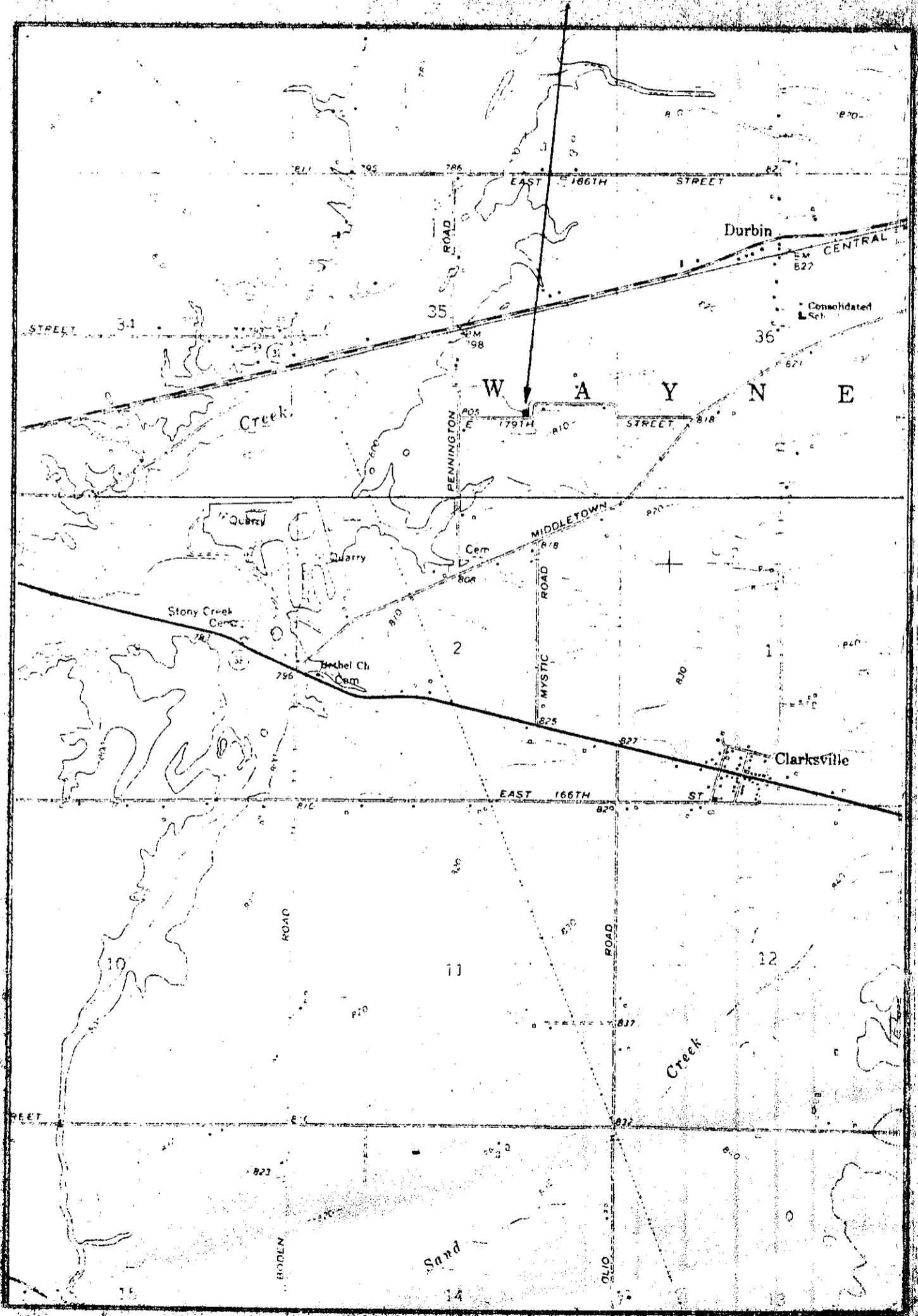

SITE LOCATION MAP