

8731435

AMENDMENTS TO RESTRICTIONS, LIMITATIONS AND COVENANTS
FOR BRIARSTONE
A SUBDIVISION IN HAMILTON COUNTY, INDIANA.

The undersigned, constituting a majority of the owners of lots 60-71 inclusive in Briarstone, a subdivision in Hamilton County, Indiana, do hereby amend the restrictions, limitations and covenants for Briarstone, in the following particulars:

That a new paragraph shall be added to said restrictions, limitations and covenants to read as follows:

No lot owner of any lots 60-71 inclusive shall remove water from the lake for purpose of watering lawns or for other use which requires pumps or other mechanical or manual means of removing water from the lake for personal use.

IN WITNESS WHEREOF, the owners of the majority of lots 60-71 inclusive in Briarstone have caused the execution hereof this 4th day of August, 1987.

Signature	Print name	Lot #
<i>John Lockhart</i>	JOHN LOCKHART	61
<i>Patricia Jackson</i>	PATRICIA JACKSON	63
<i>Marilyn Seaman</i>	Marilyn Seaman®	69
<i>Steve Toney</i>	Steve Toney	60
<i>John Morris</i>	John Morris	70
<i>Michael R. Brooks</i>	MICHAEL BROOKS	71

RECEIVED
FOR
SEP 3 10 29 AM '87
SHAW
HARRIS

Prepared by Lee Medley Attorney at Law

INSTR. #87 31435

9-3

8731436

AMENDMENTS TO RESTRICTIONS, LIMITATIONS AND COVENANTS

FOR BRIARSTONE

A SUBDIVISION IN HAMILTON COUNTY, INDIANA.

The undersigned, constituting a majority of the owners of lots 60-71 inclusive in Briarstone, a subdivision in Hamilton County, Indiana, do hereby amend the restrictions, limitations and covenants for Briarstone, in the following particulars:

That a new paragraph shall be added to said restrictions, limitations and covenants to read as follows:

In order to preserve the natural quality and aesthetic appearance of the existing geographic areas within the development, no fence of any type may be installed.

IN WITNESS WHEREOF, the owners of the majority of lots 60-71 inclusive in Briarstone have caused the execution hereof this 4th day of August, 1987.

Signature	Print name	Lot #
<i>Jody Lusk</i>	JODY LUSK	61
<i>Patricia Jackson</i>	PATRICIA JACKSON	63
<i>Marilyn Seaman</i>	Marilyn Seaman®	69
<i>Winnie Pursell</i>	WINNIE PURSELL	67
<i>John Morin</i>	JOHN MORIN	70
<i>Michael R. Brooks</i>	MICHAEL BROOKS	71

RECEIVED
FOR 070
SEP 3 10 29 AM '87
SHERMAN
HARRIS

Prepared by Lee Medley Attorney at Law

INSTR. #87 31436

47. FOR AMENDMENTS AND REVISIONS SEE DIVISION 10.01

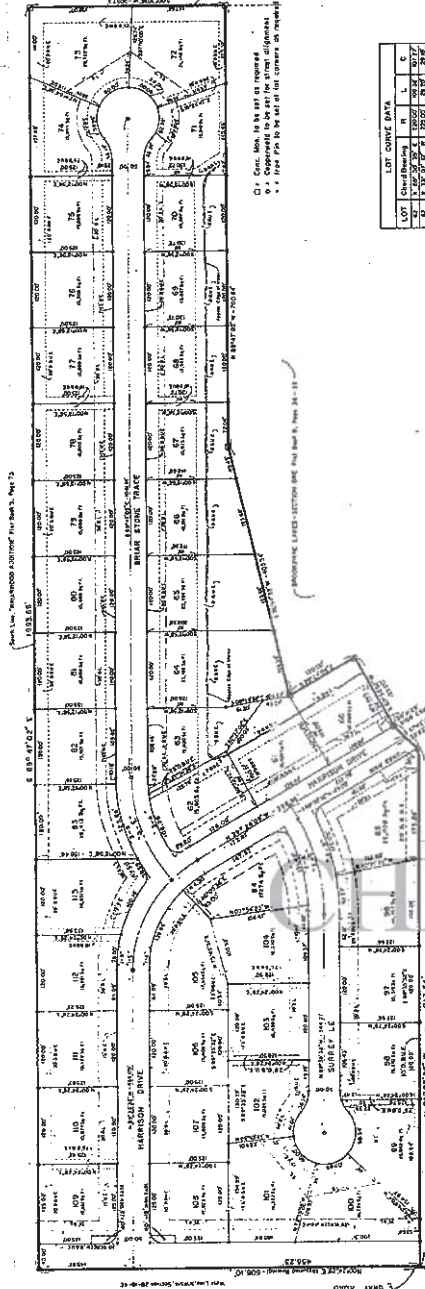

LOT	CHANGING	IN	L	C
1	172' 00" 00"	172' 00" 00"	172' 00" 00"	172' 00" 00"
2	172' 00" 00"	172' 00" 00"	172' 00" 00"	172' 00" 00"
3	172' 00" 00"	172' 00" 00"	172' 00" 00"	172' 00" 00"
4	172' 00" 00"	172' 00" 00"	172' 00" 00"	172' 00" 00"
5	172' 00" 00"	172' 00" 00"	172' 00" 00"	172' 00" 00"
6	172' 00" 00"	172' 00" 00"	172' 00" 00"	172' 00" 00"
7	172' 00" 00"	172' 00" 00"	172' 00" 00"	172' 00" 00"
8	172' 00" 00"	172' 00" 00"	172' 00" 00"	172' 00" 00"
9	172' 00" 00"	172' 00" 00"	172' 00" 00"	172' 00" 00"
10	172' 00" 00"	172' 00" 00"	172' 00" 00"	172' 00" 00"
11	172' 00" 00"	172' 00" 00"	172' 00" 00"	172' 00" 00"
12	172' 00" 00"	172' 00" 00"	172' 00" 00"	172' 00" 00"
13	172' 00" 00"	172' 00" 00"	172' 00" 00"	172' 00" 00"
14	172' 00" 00"	172' 00" 00"	172' 00" 00"	172' 00" 00"
15	172' 00" 00"	172' 00" 00"	172' 00" 00"	172' 00" 00"
16	172' 00" 00"	172' 00" 00"	172' 00" 00"	172' 00" 00"
17	172' 00" 00"	172' 00" 00"	172' 00" 00"	172' 00" 00"
18	172' 00" 00"	172' 00" 00"	172' 00" 00"	172' 00" 00"
19	172' 00" 00"	172' 00" 00"	172' 00" 00"	172' 00" 00"
20	172' 00" 00"	172' 00" 00"	172' 00" 00"	172' 00" 00"
21	172' 00" 00"	172' 00" 00"	172' 00" 00"	172' 00" 00"
22	172' 00" 00"	172' 00" 00"	172' 00" 00"	172' 00" 00"
23	172' 00" 00"	172' 00" 00"	172' 00" 00"	172' 00" 00"
24	172' 00" 00"	172' 00" 00"	172' 00" 00"	172' 00" 00"
25	172' 00" 00"	172' 00" 00"	172' 00" 00"	172' 00" 00"
26	172' 00" 00"	172' 00" 00"	172' 00" 00"	172' 00" 00"
27	172' 00" 00"	172' 00" 00"	172' 00" 00"	172' 00" 00"
28	172' 00" 00"	172' 00" 00"	172' 00" 00"	172' 00" 00"
29	172' 00" 00"	172' 00" 00"	172' 00" 00"	172' 00" 00"
30	172' 00" 00"	172' 00" 00"	172' 00" 00"	172' 00" 00"
31	172' 00" 00"	172' 00" 00"	172' 00" 00"	172' 00" 00"
32	172' 00" 00"	172' 00" 00"	172' 00" 00"	172' 00" 00"
33	172' 00" 00"	172' 00" 00"	172' 00" 00"	172' 00" 00"
34	172' 00" 00"	172' 00" 00"	172' 00" 00"	172' 00" 00"
35	172' 00" 00"	172' 00" 00"	172' 00" 00"	172' 00" 00"
36	172' 00" 00"	172' 00" 00"	172' 00" 00"	172' 00" 00"
37	172' 00" 00"	172' 00" 00"	172' 00" 00"	172' 00" 00"
38	172' 00" 00"	172' 00" 00"	172' 00" 00"	172' 00" 00"
39	172' 00" 00"	172' 00" 00"	172' 00" 00"	172' 00" 00"
40	172' 00" 00"	172' 00" 00"	172' 00" 00"	172' 00" 00"
41	172' 00" 00"	172' 00" 00"	172' 00" 00"	172' 00" 00"
42	172' 00" 00"	172' 00" 00"	172' 00" 00"	172' 00" 00"
43	172' 00" 00"	172' 00" 00"	172' 00" 00"	172' 00" 00"
44	172' 00" 00"	172' 00" 00"	172' 00" 00"	172' 00" 00"
45	172' 00" 00"	172' 00" 00"	172' 00" 00"	172' 00" 00"
46	172' 00" 00"	172' 00" 00"	172' 00" 00"	172' 00" 00"
47	172' 00" 00"	172' 00" 00"	172' 00" 00"	172' 00" 00"
48	172' 00" 00"	172' 00" 00"	172' 00" 00"	172' 00" 00"
49	172' 00" 00"	172' 00" 00"	172' 00" 00"	172' 00" 00"
50	172' 00" 00"	172' 00" 00"	172' 00" 00"	172' 00" 00"
51	172' 00" 00"	172' 00" 00"	172' 00" 00"	172' 00" 00"
52	172' 00" 00"	172' 00" 00"	172' 00" 00"	172' 00" 00"
53	172' 00" 00"	172' 00" 00"	172' 00" 00"	172' 00" 00"
54	172' 00" 00"	172' 00" 00"	172' 00" 00"	172' 00" 00"
55	172' 00" 00"	172' 00" 00"	172' 00" 00"	172' 00" 00"
56	172' 00" 00"	172' 00" 00"	172' 00" 00"	172' 00" 00"
57	172' 00" 00"	172' 00" 00"	172' 00" 00"	172' 00" 00"
58	172' 00" 00"	172' 00" 00"	172' 00" 00"	172' 00" 00"
59	172' 00" 00"	172' 00" 00"	172' 00" 00"	172' 00" 00"
60	172' 00" 00"	172' 00" 00"	172' 00" 00"	172' 00" 00"
61	172' 00" 00"	172' 00" 00"	172' 00" 00"	172' 00" 00"
62	172' 00" 00"	172' 00" 00"	172' 00" 00"	172' 00" 00"
63	172' 00" 00"	172' 00" 00"	172' 00" 00"	172' 00" 00"
64	172' 00" 00"	172' 00" 00"	172' 00" 00"	172' 00" 00"
65	172' 00" 00"	172' 00" 00"	172' 00" 00"	172' 00" 00"
66	172' 00" 00"	172' 00" 00"	172' 00" 00"	172' 00" 00"
67	172' 00" 00"	172' 00" 00"	172' 00" 00"	172' 00" 00"
68	172' 00" 00"	172' 00" 00"	172' 00" 00"	172' 00" 00"
69	172' 00" 00"	172' 00" 00"	172' 00" 00"	172' 00" 00"
70	172' 00" 00"	172' 00" 00"	172' 00" 00"	172' 00" 00"
71	172' 00" 00"	172' 00" 00"	172' 00" 00"	172' 00" 00"
72	172' 00" 00"	172' 00" 00"	172' 00" 00"	172' 00" 00"
73	172' 00" 00"	172' 00" 00"	172' 00" 00"	172' 00" 00"
74	172' 00" 00"	172' 00" 00"	172' 00" 00"	172' 00" 00"
75	172' 00" 00"	172' 00" 00"	172' 00" 00"	172' 00" 00"
76	172' 00" 00"	172' 00" 00"	172' 00" 00"	172' 00" 00"
77	172' 00" 00"	172' 00" 00"	172' 00" 00"	172' 00" 00"
78	172' 00" 00"	172' 00" 00"	172' 00" 00"	172' 00" 00"
79	172' 00" 00"	172' 00" 00"	172' 00" 00"	172' 00" 00"
80	172' 00" 00"	172' 00" 00"	172' 00" 00"	172' 00" 00"
81	172' 00" 00"	172' 00" 00"	172' 00" 00"	172' 00" 00"
82	172' 00" 00"	172' 00" 00"	172' 00" 00"	172' 00" 00"
83	172' 00" 00"	172' 00" 00"	172' 00" 00"	172' 00" 00"
84	172' 00" 00"	172' 00" 00"	172' 00" 00"	172' 00" 00"
85	172' 00" 00"	172' 00" 00"	172' 00" 00"	172' 00" 00"
86	172' 00" 00"	172' 00" 00"	172' 00" 00"	172' 00" 00"
87	172' 00" 00"	172' 00" 00"	172' 00" 00"	172' 00" 00"
88	172' 00" 00"	172' 00" 00"	172' 00" 00"	172' 00" 00"
89	172' 00" 00"	172' 00" 00"	172' 00" 00"	172' 00" 00"
90	172' 00" 00"	172' 00" 00"	172' 00" 00"	172' 00" 00"
91	172' 00" 00"	172' 00" 00"	172' 00" 00"	172' 00" 00"
92	172' 00" 00"	172' 00" 00"	172' 00" 00"	172' 00" 00"
93	172' 00" 00"	172' 00" 00"	172' 00" 00"	172' 00" 00"
94	172' 00" 00"	172' 00" 00"	172' 00" 00"	172' 00" 00"
95	172' 00" 00"	172' 00" 00"	172' 00" 00"	172' 00" 00"
96	172' 00" 00"	172' 00" 00"	172' 00" 00"	172' 00" 00"
97	172' 00" 00"	172' 00" 00"	172' 00" 00"	172' 00" 00"
98	172' 00" 00"	172' 00" 00"	172' 00" 00"	172' 00" 00"
99	172' 00" 00"	172' 00" 00"	172' 00" 00"	172' 00" 00"
100	172' 00" 00"	172' 00" 00"	172' 00" 00"	172' 00" 00"

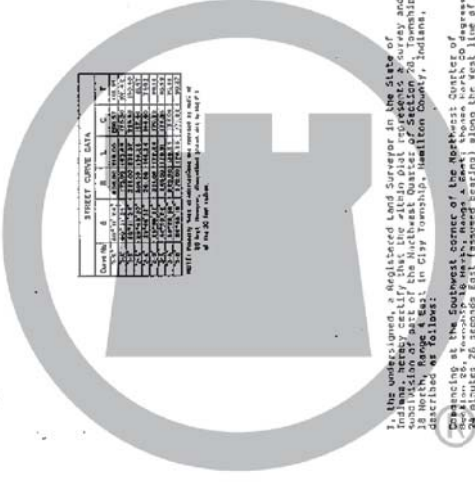

BRIARSTONE FINAL PLAT



S.W. CORNER, N.W. 1/4, SECTION 26-18-4

84 9950

RECORDED FOR RECORD AT 11:00 A.M. JUL 15 1984

8804 11 11 1984
Wayne & Beards
REGISTERED LAND SURVEYOR

NOTE: All measurements are rounded to the nearest 1/100th of a foot. However, elevations shown are to the nearest 1/100th of a foot.

Prepared For:
Brookshire Development Inc.
5210 Rock Hampton Court
Indianapolis, Indiana
872-7474

Prepared By:
Weithe Engineers Inc.
10505 North College Avenue
Indianapolis, Indiana 46280
846-1681

DULY ENCLOSED FOR TAXATION
25 day July 19 84
Barbara J. Jennings Auditor
Hamilton County
Parcel # 10-28-00-054003



Witness my signature this 15th day of July, 1984
Allen H. Gehner, Reg. C.S.-Indiana 170399

This subdivision consists of 44 lots, numbered 60 through 85 and 26 through 59, and is located with the streets as shown. The said streets and width of streets are shown in figures denoting feet and decimal parts thereof.

Connecting at the Southwest corner of the Southwest Quarter of said Northwest Quarter 850.65 feet to the place of beginning thence to the Northwest corner of the Southwest Quarter of Section 26, Township 18 North, Range 4 East, in Clay Township, Hamilton County, Indiana, described as follows:

Beginning at the Southwest corner of the Southwest Quarter of said Northwest Quarter 850.65 feet to the place of beginning thence to the Southwest corner of the Southwest Quarter of Section 26, Township 18 North, Range 4 East, in Clay Township, Hamilton County, Indiana, as recorded in Plat Book 5, page 73 in the Office of the Recorder; or seconds East along the South line of the Quarter; or 508.1 feet to the West side of the E. 1/2 of the S. 1/2 of the S. 1/2 of the S. 1/2 of the Northwest Quarter of the Southwest Quarter of Section 26, Township 18 North, Range 4 East, in Clay Township, Hamilton County, Indiana, as recorded in Plat Book 9, pages 24-26 in the Office of the Recorder; or North boundary of said Section 26; thence North 89 degrees 47 minutes 02 seconds East 105.84 feet; thence South 76 degrees 14 minutes 09 seconds East on the North line 170.00 feet; thence South 60 degrees 21 minutes 33 seconds East 151.00 feet; thence North 81 degrees 35 minutes 32 seconds West over all with the South line of said Northwest Quarter 817.34 feet to the place of beginning, containing 267.97 acres, more or less.

BRIARSTONE



The undersigned, Irvinberg, Inc., by Albert H. Irvinberg, President and Herman Irvinberg, Secretary, do hereby certify that the following is a true and correct copy of the original of the above described instrument as recorded in the office of the Recorder of Deeds for Cook County, Illinois, and that the same is a true and correct copy of the original of the above described instrument as recorded in the office of the Recorder of Deeds for Cook County, Illinois.

This instrument shall be subject to the rights of the public utility companies for franchises, easements and other rights as shown on the plat and map attached hereto and to the rights of the public utility companies as shown on the plat and map attached hereto.

Witness my hand and seal of office this 15th day of July, 1984, at Chicago, Illinois.

ALBERT H. IRVINBERG, President
HERMAN IRVINBERG, Secretary

These articles shall be subject to the rights of the public utility companies for franchises, easements and other rights as shown on the plat and map attached hereto and to the rights of the public utility companies as shown on the plat and map attached hereto.

Witness my hand and seal of office this 15th day of July, 1984, at Chicago, Illinois.

ALBERT H. IRVINBERG, President
HERMAN IRVINBERG, Secretary

no electric meter antenna or dish will be permitted. No antenna, television, satellite or other electronic device shall be placed, used or kept on the exterior of the building for any purpose whatsoever, except as provided in this instrument. All signs, signs, signs or signs shall be installed in a "work as done" yard sign in the front of the building. All signs shall be removed or dismantled as a condition of the building's maintenance. Signs shall not be placed, used or kept on the exterior of the building, except as provided in this instrument. Signs shall not be placed, used or kept on the exterior of the building, except as provided in this instrument. Signs shall not be placed, used or kept on the exterior of the building, except as provided in this instrument.

STATE OF ILLINOIS
COUNTY OF COOK

BEFORE ME, the undersigned authority, on this 15th day of July, 1984, personally appeared Albert H. Irvinberg and Herman Irvinberg, known to me to be the persons whose names are subscribed to the foregoing instrument, and acknowledged to me that they executed the same for the purposes and consideration therein expressed.

Given under my hand and official seal this 15th day of July, 1984.

My Commission Expires _____

Notary Public in and for the State of Illinois

RECEIVED FOR RECORD
AT 10:00 A.M.
JUL 25 1984
BOOK 11 PAGE 45
Raymond H. Clark
Recorder of Deeds, Cook County, Illinois

This instrument prepared by Allan H. Weiss

By the Commission
James A. Reimer
Fred Supta
Clayton L. Walker