



See

RECORD PLAT BRIDLEWOOD SECTION III

Part of Southwest 1/4, Section 16, T. 18 N., R. 4 E., Washington Twp., Hamilton Co., Indiana

LEGAL DESCRIPTION

Part of the Southwest Quarter of Section 16, Township 18 North, Range 4 East, Washington Township, Hamilton County, Indiana, containing 40 acres, more or less, as the same may hereafter appear.

That certain parcel of land, to-wit: the Southwest Quarter of said Section 16, Township 18 North, Range 4 East, Washington Township, Hamilton County, Indiana, containing 40 acres, more or less, as the same may hereafter appear, is being conveyed to the State of Indiana, for the purpose of being used as a site for the construction and operation of a public utility.

Subject to all legal requirements and covenants of any record plat, which the State of Indiana, through its authorized officers, is required to execute.



Notary Public for the State of Indiana

Small development companies
must comply with the provisions of the act
concerning the sale of shares of stock
of such companies, which act is entitled
"An Act to amend the laws relating to
the incorporation of corporations."

[Signature]
Notary Public for the State of Indiana

PLAT COMMISSION CERTIFICATE
I, the undersigned, Commissioner of the State of Indiana, do hereby certify that the above plat of land has been approved and filed for record in the office of the State of Indiana, and that the same is a true and correct copy of the original as the same appears in the office of the State of Indiana.

[Signature]
Commissioner of the State of Indiana



1. The advertising...
2. The advertising...
3. The advertising...

4. The advertising...
5. The advertising...
6. The advertising...

7. The advertising...
8. The advertising...
9. The advertising...

10. The advertising...
11. The advertising...
12. The advertising...

13. The advertising...
14. The advertising...
15. The advertising...

16. The advertising...
17. The advertising...
18. The advertising...

19. The advertising...
20. The advertising...
21. The advertising...

22. The advertising...
23. The advertising...
24. The advertising...

25. The advertising...
26. The advertising...
27. The advertising...

28. The advertising...
29. The advertising...
30. The advertising...

31. The advertising...
32. The advertising...
33. The advertising...

34. The advertising...
35. The advertising...
36. The advertising...

37. The advertising...
38. The advertising...
39. The advertising...

40. The advertising...
41. The advertising...
42. The advertising...

43. The advertising...
44. The advertising...
45. The advertising...

46. The advertising...
47. The advertising...
48. The advertising...

49. The advertising...
50. The advertising...
51. The advertising...

52. The advertising...
53. The advertising...
54. The advertising...

55. The advertising...
56. The advertising...
57. The advertising...

58. The advertising...
59. The advertising...
60. The advertising...

61. The advertising...
62. The advertising...
63. The advertising...

64. The advertising...
65. The advertising...
66. The advertising...

67. The advertising...
68. The advertising...
69. The advertising...

70. The advertising...
71. The advertising...
72. The advertising...

73. The advertising...
74. The advertising...
75. The advertising...

76. The advertising...
77. The advertising...
78. The advertising...

79. The advertising...
80. The advertising...
81. The advertising...

82. The advertising...
83. The advertising...
84. The advertising...

85. The advertising...
86. The advertising...
87. The advertising...

88. The advertising...
89. The advertising...
90. The advertising...

91. The advertising...
92. The advertising...
93. The advertising...

94. The advertising...
95. The advertising...
96. The advertising...

RECEIVED FOR RECORD

AUG 23 1 15 PM '90

SHARON K. CHERRY
RECORDER
HAMILTON CO., IN

Instrument No. 1020866
P.C. No. 1 Slide No. 118

BRIDLEWOOD SECTION III

Part of Southeast 1/4, Section 16, T. 19 N., R. 4 E., Washington Twp., Hamilton Co., Indiana

PLAN COMMISSIONER CERTIFICATE
THIS ATTORNEY, NOTARY OR
PUBLIC HAS REVIEWED THE
RECORDS OF THE PUBLIC RECORDS
OFFICE, AND HAS FOUND THAT
THE INSTRUMENT IS CORRECTLY
RECORDED AND IS VALID AND
EFFECTIVE AS TO ALL RIGHTS
HEREIN.

BRIDLEWOOD SECTION I
Pg. 15 of pg 90

BRIDLEWOOD SECTION II
Pg. 16 of pg 92

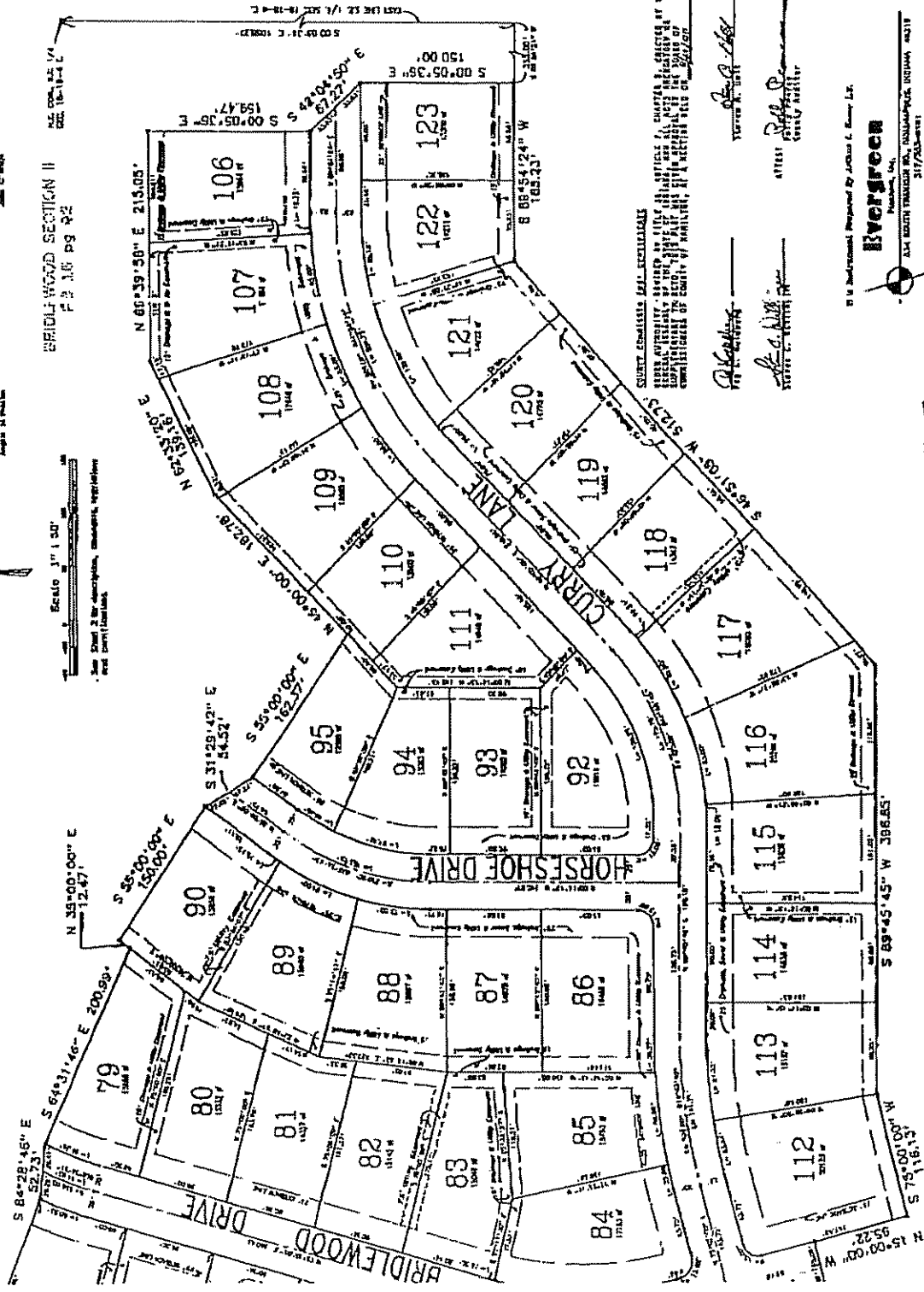

NOTARY PUBLIC FOR INDIANA
Notary to Seal exceptions for books
Shirley August 1090
Gayle Pearce
10-15-00-00-013001

Evergreen
204 SOUTH TRINITY ST., SUITE 100, INDIANAPOLIS, IN 46202
317/633-0001

SHEET 1 OF 8

RECC
BRIDLEWOOD

Part of Southwest 1/4, Section 16, T. 18

BRIDLE
DRIVE

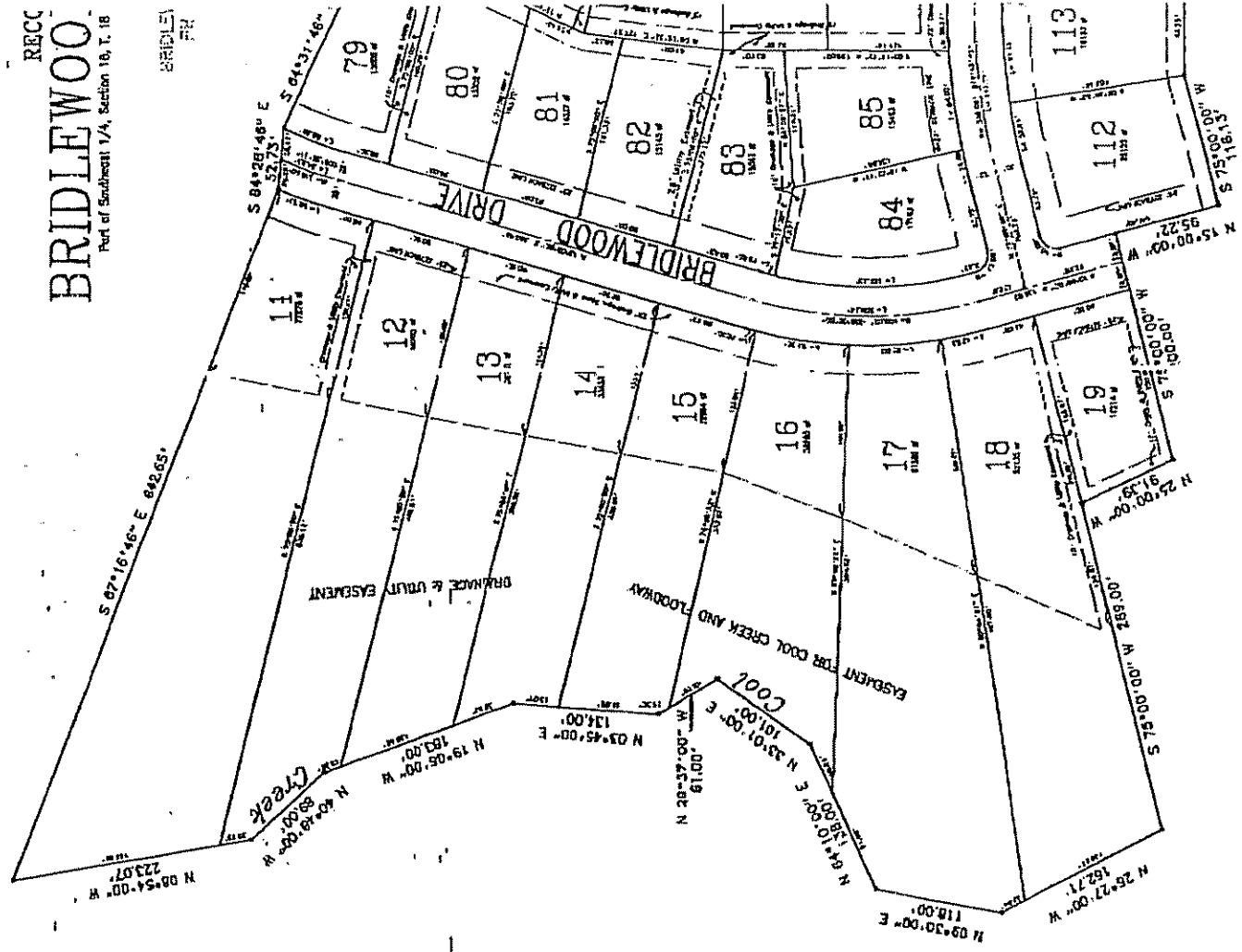

RECEIVED FOR RECORD

APR 23 1 25 PM '91

SHARON A. O'NEILL
RECORDER
HAMILTON CO. IN

Instrument No. 9020866
P.C. No. 1 - Site No. 112

RECORD PLAT RIDLEWOOD SECTION III

Part of Southwest 1/4, Section 10, T. 10 N., R. 4 E., Washington Twp., Hamilton Co., Indiana

PLAT PREPARED BY CHICAGO TITLE COMPANY
UNDER AUTHORITY DERIVED BY THE CHICAGO TITLE COMPANY FROM THE
RECORDS OF THE HAMILTON COUNTY CLERK'S OFFICE, HAMILTON COUNTY, INDIANA, IN THE YEAR 1989.
APPROVED BY THE SURVEYOR-GENERAL'S OFFICE IN CONNECTION WITH THE RECORDING OF THIS PLAT.
WITNESSED AND REGISTERED THIS 11th DAY OF APRIL, 1991.

RIDLEWOOD SECTION I
PG 85 PG 86

[Signature]
Surveyor General

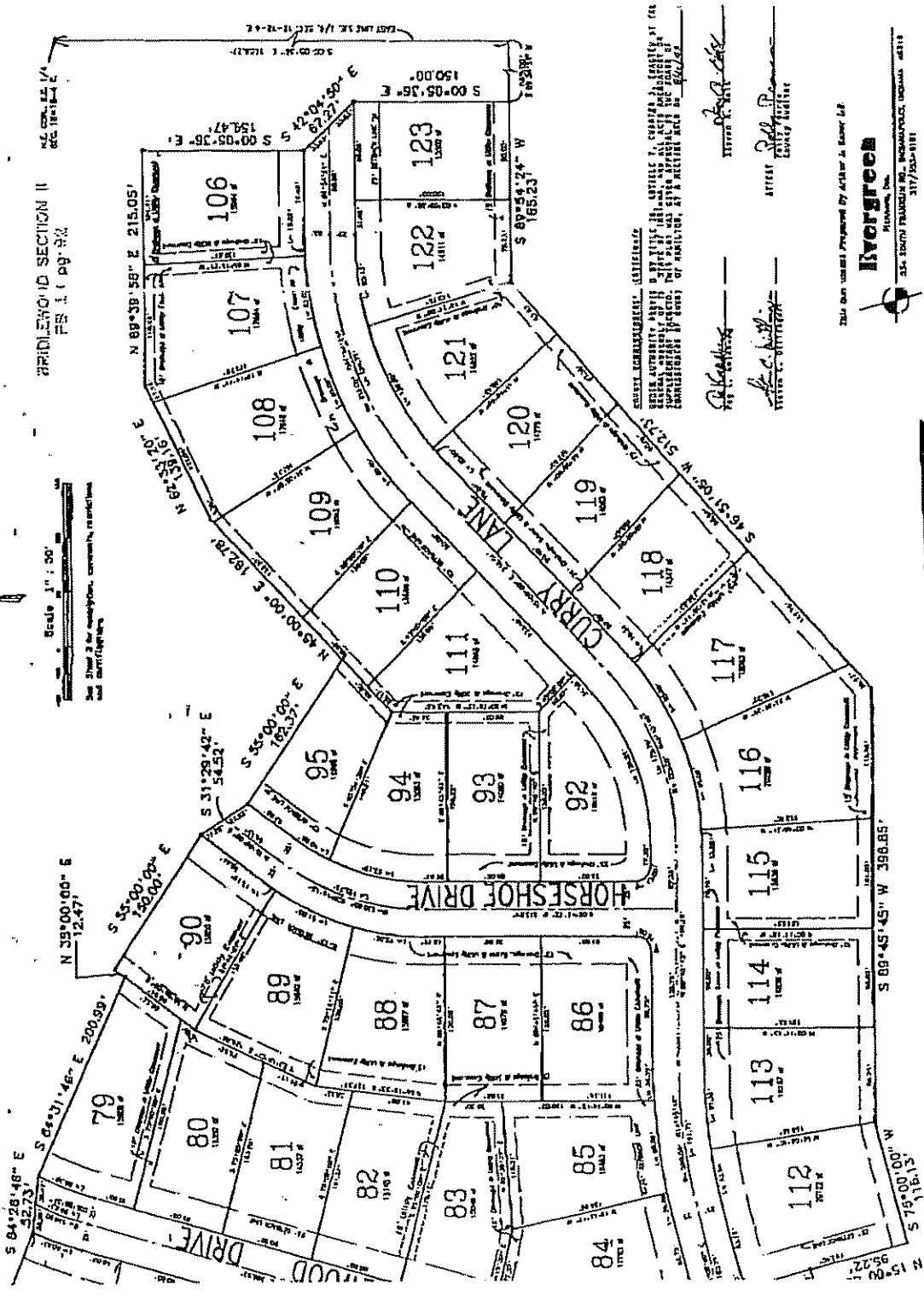

CHICAGO TITLE COMPANY
[Signature]
 100 N. LAUREL ST. - 3RD FLOOR
 CHICAGO, ILL. 60602
 312.467.7684

THIS PLAN WAS PREPARED BY ACTING SURVEYOR
Ivorgreen
 Hamilton, Ind.
 315.32071 HAMILTON RD., HAMILTON, INDIANA 46110
 317/563-1181

RECEIVED FOR RECORD

AUG 23 1 15 PM '90

SHARON K. CHERRY
RECORDER
HAMILTON CO., IN

Instrument No. 9020866
P.C. No. 1 Sub No. 118.

PLAT SECTION III

4 E. Washington Twp., Hamilton Co., Indiana

THE STATE OF INDIANA, ss. I, Sharon K. Cherry, Recorder of Hamilton County, Indiana, do hereby certify that the within and foregoing plat is a true and correct copy of the original as the same appears on file in my office.

WITNESS my hand and the seal of my office this 23rd day of August, 1990.

SHARON K. CHERRY
Recorder

Hamilton County, Indiana

Notary Public in and for the State of Indiana

My Commission Expires _____

Notary Public in and for the State of Indiana

My Commission Expires _____

Notary Public in and for the State of Indiana

My Commission Expires _____

Notary Public in and for the State of Indiana

My Commission Expires _____

Notary Public in and for the State of Indiana

My Commission Expires _____

Notary Public in and for the State of Indiana

My Commission Expires _____

Notary Public in and for the State of Indiana

My Commission Expires _____

Notary Public in and for the State of Indiana

My Commission Expires _____

Notary Public in and for the State of Indiana

My Commission Expires _____

Notary Public in and for the State of Indiana

My Commission Expires _____

Notary Public in and for the State of Indiana

My Commission Expires _____

Notary Public in and for the State of Indiana

My Commission Expires _____

Notary Public in and for the State of Indiana

My Commission Expires _____

Notary Public in and for the State of Indiana

My Commission Expires _____

Notary Public in and for the State of Indiana

My Commission Expires _____

Notary Public in and for the State of Indiana

My Commission Expires _____

Notary Public in and for the State of Indiana

My Commission Expires _____

Notary Public in and for the State of Indiana

My Commission Expires _____

Notary Public in and for the State of Indiana

My Commission Expires _____

Notary Public in and for the State of Indiana

My Commission Expires _____

Notary Public in and for the State of Indiana

My Commission Expires _____

Notary Public in and for the State of Indiana

My Commission Expires _____

Notary Public in and for the State of Indiana

My Commission Expires _____

Notary Public in and for the State of Indiana

My Commission Expires _____

Notary Public in and for the State of Indiana

My Commission Expires _____

Notary Public in and for the State of Indiana

My Commission Expires _____

Notary Public in and for the State of Indiana

My Commission Expires _____

Notary Public in and for the State of Indiana

My Commission Expires _____

Notary Public in and for the State of Indiana

My Commission Expires _____

Notary Public in and for the State of Indiana

My Commission Expires _____

Notary Public in and for the State of Indiana

My Commission Expires _____

Notary Public in and for the State of Indiana

My Commission Expires _____

Notary Public in and for the State of Indiana

My Commission Expires _____

11. The undersigned, being duly qualified as such, do hereby certify that the within and foregoing plat is a true and correct copy of the original as the same appears on file in my office.
12. The undersigned, being duly qualified as such, do hereby certify that the within and foregoing plat is a true and correct copy of the original as the same appears on file in my office.
13. The undersigned, being duly qualified as such, do hereby certify that the within and foregoing plat is a true and correct copy of the original as the same appears on file in my office.
14. The undersigned, being duly qualified as such, do hereby certify that the within and foregoing plat is a true and correct copy of the original as the same appears on file in my office.
15. The undersigned, being duly qualified as such, do hereby certify that the within and foregoing plat is a true and correct copy of the original as the same appears on file in my office.
16. The undersigned, being duly qualified as such, do hereby certify that the within and foregoing plat is a true and correct copy of the original as the same appears on file in my office.
17. The undersigned, being duly qualified as such, do hereby certify that the within and foregoing plat is a true and correct copy of the original as the same appears on file in my office.

IN WITNESS WHEREOF, I have hereunto set my hand and the seal of my office this 23rd day of August, 1990.

SHARON K. CHERRY
Recorder
Hamilton County, Indiana

Notary Public in and for the State of Indiana
My Commission Expires _____

Notary Public in and for the State of Indiana
My Commission Expires _____

Notary Public in and for the State of Indiana
My Commission Expires _____

Notary Public in and for the State of Indiana
My Commission Expires _____

