

RECEIVED
FOR RECORD

OCT 21 2 09 PM '92

SHARON K. CHERRY
RECORDER
HAMILTON CO., IN

Secondary Plat

BRIDLEWOOD SECTION 4

Washington Township, Hamilton County, Indiana

Instrument No. 9240886

P.C. No. 1 Subd. No. 271

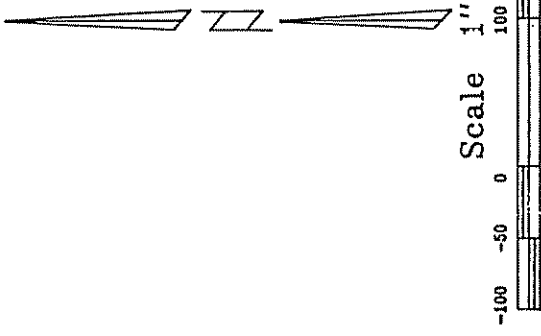

Legend

52	Lot Number
91759 sf	Lot Area in Square Feet
	Lot Address
D & UE	Drainage and Utility Easement
D & S & UE	Drainage and Sewer and Utility Easement

See Sheet 1 of 3 For
Legal Description

See Sheet 3 of 3 For
Covenants & Restrictions

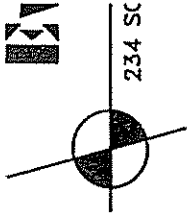
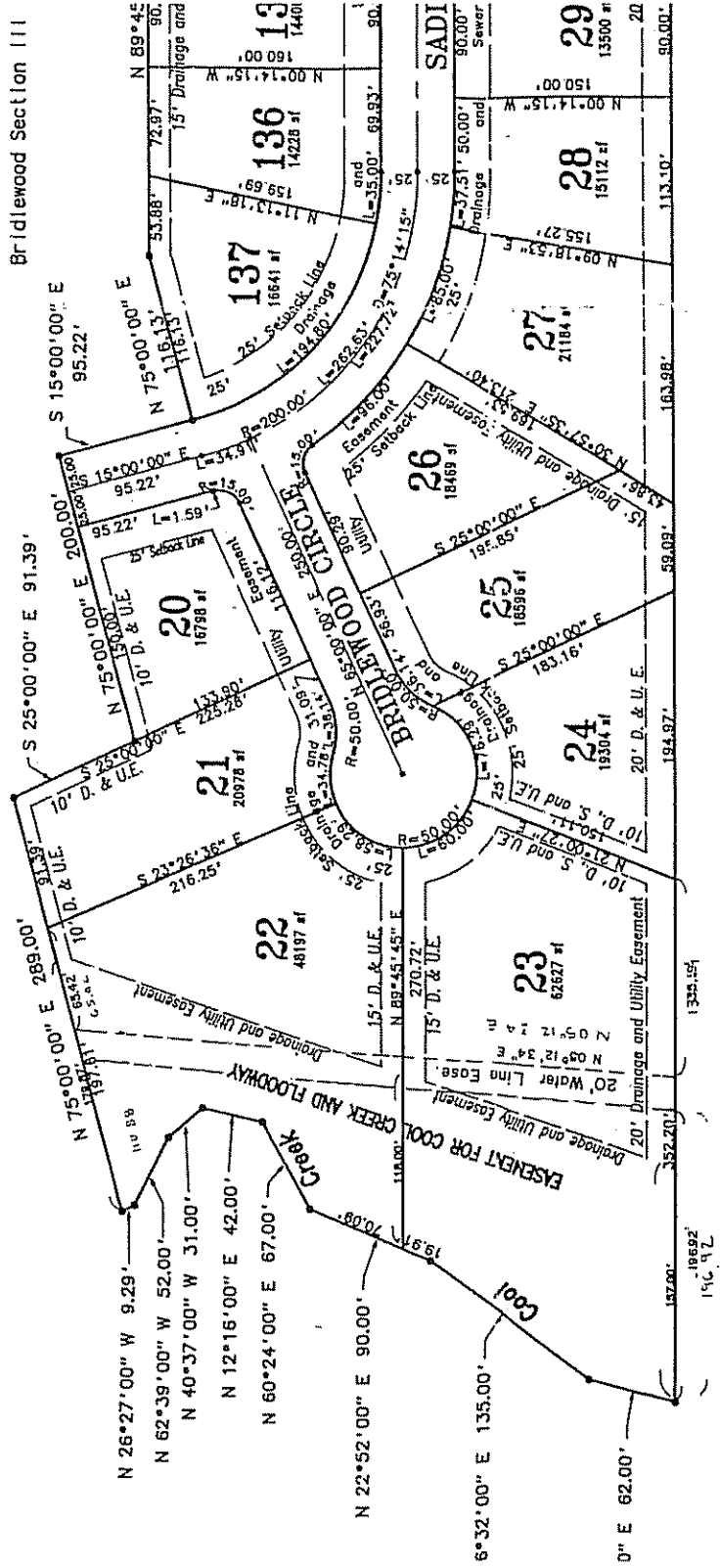

This instrument Prepared by Arthur L. Kasar

234 S.C.

ary Plat
SECTION 4
umilton County, Indiana

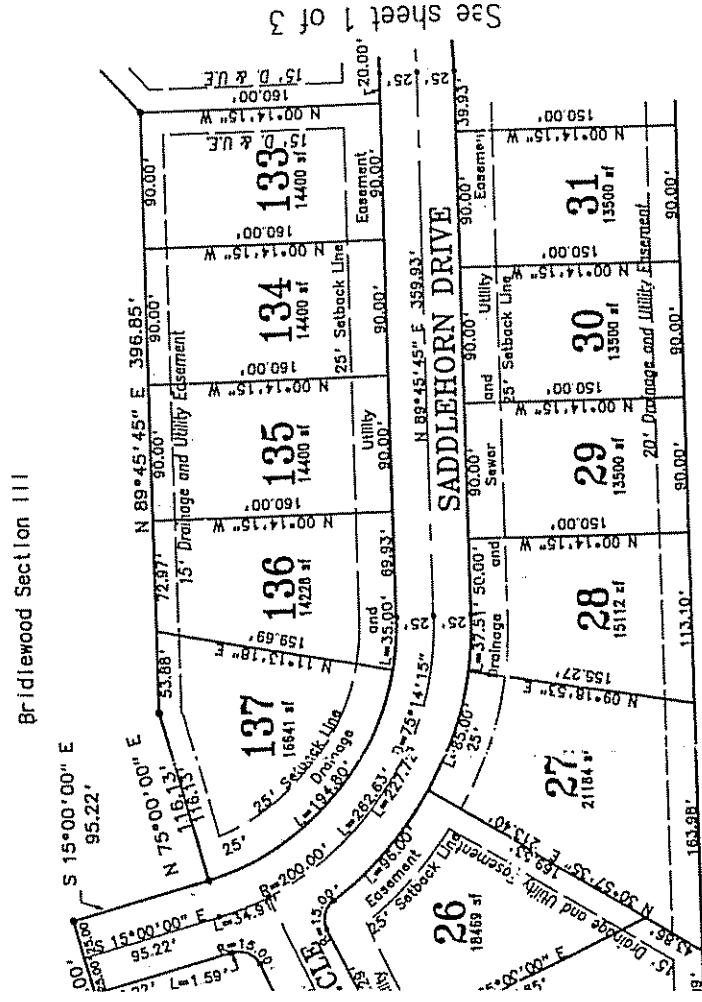
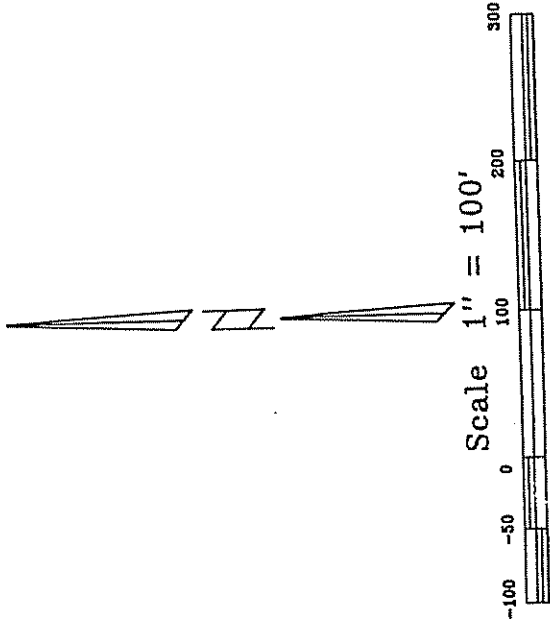

Evergreen
Planners, Inc.
234 SOUTH FRANKLIN RD., INDIANAPOLIS, INDIANA 46219
317/353-6161

Secondary Plat

RECEIVED FOR RECORD

Jct 21 2 09 PM '92

SHARON K. CHERKY RECORDER HAMILTON CO., IN

LEGAL DESCRIPTION Bridlewood

Washington Township, Hamilton County

BRIDLEWOOD SECTIC

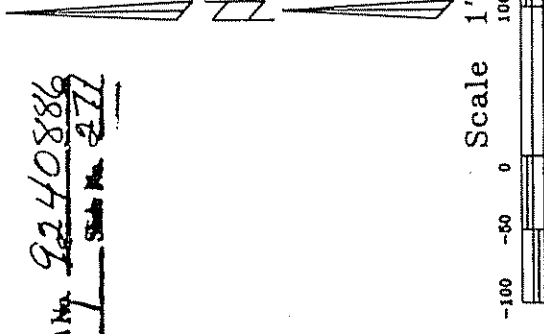

Instrument No. 9240886 P.C. No. 1 State No. 277

Part of the Southeast Quarter of Section 10, Township 18 North, Range 4 East of the Second Principal Meridian, Washington Township, Hamilton County, Indiana and described as follows:

Commencing at the Northeast corner of said Southeast Quarter; thence South 00 degrees 05 minutes 36 seconds East (an assumed bearing) along the East line of said Southeast Quarter, a distance of 1056.37 feet to the POINT OF BEGINNING; thence continue South 00 degrees 05 minutes 36 seconds East along said East line 766.46 feet; thence South 89 degrees 45 minutes 45 seconds West 2067.24 feet to the centerline of Cool Creek, the following eight (8) calls being along the centerline of Cool Creek; thence North 14 degrees 07 minutes 00 seconds East 62.00 feet; thence North 36 degrees 32 minutes 00 seconds East 135.00 feet; thence North 22 degrees 52 minutes 00 seconds East 90.00 feet; thence North 60 degrees 24 minutes 00 seconds East 67.00 feet; thence North 12 degrees 16 minutes 00 seconds East 42.00 feet; thence North 40 degrees 37 minutes 00 seconds West 31.00 feet; thence North 62 degrees 39 minutes 00 seconds West 52.00 feet; thence North 26 degrees 00 minutes 00 seconds West 289.00 feet; thence North 75 degrees 00 minutes 00 seconds East 91.39 feet; thence South 25 degrees 00 minutes 00 seconds East 200.00 feet; thence North 75 degrees 00 minutes 00 seconds East 200.00 feet; thence South 15 degrees 00 minutes 00 seconds East 95.22 feet; thence North 75 degrees 00 minutes 00 seconds East 116.13 feet; thence North 09 degrees 45 minutes 45 seconds East 396.85 feet; thence North 46 degrees 51 minutes 05 seconds East 512.73 feet; thence North 89 degrees 05 minutes 24 seconds East 270.23 feet; thence North 00 degrees 05 minutes 36 seconds West 58.67 feet; thence North 89 degrees 54 minutes 24 seconds East 250.00 feet to the point of beginning and containing 22.818 acres more or less.

Subject to all legal easements and rights of way of record.

This subdivision consists of 44 lots, numbered 20 thru 50 & 125 thru 137 inclusive, together with streets, easements and rights of way as shown on the within plat.

I, the undersigned hereby that the above description is true and correct to the best of my knowledge and belief.

WITNESS my hand and Registered Land Surveyor's Seal this 21st day of Aug., 1992.



Arthur L. Kaser Registered Land Surveyor No. 80529

See sheet 2 of 3

See Sheet 3 of 3 For Covenants & Restrictions

DULY ENTERED FOR TAXATION

Subject to final acceptance for transfer

20 day of October 1992

Arthur L. Kaser

Filed 10-18-92

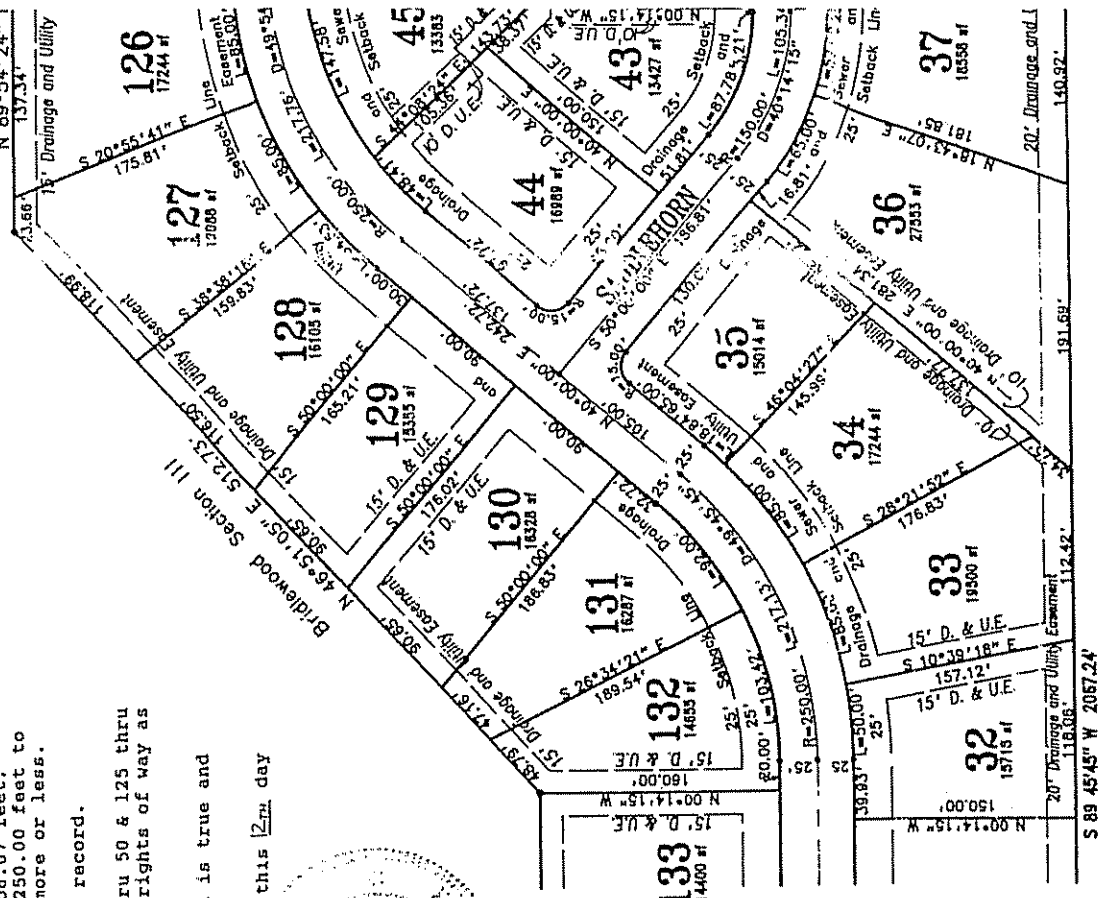

This instrument prepared by Arthur L. Kaser

Secondary Plat IDLEWOOD SECTION 4 on Township, Hamilton County, Indiana

9240886
Subd No. 211

Legend

52	Lot Number
91759 sf	Lot Area in Square Feet
(2566)	Lot Address
D & UE	Drainage and Utility Easement
D & S & UE	Drainage and Sewer and Utility Easement

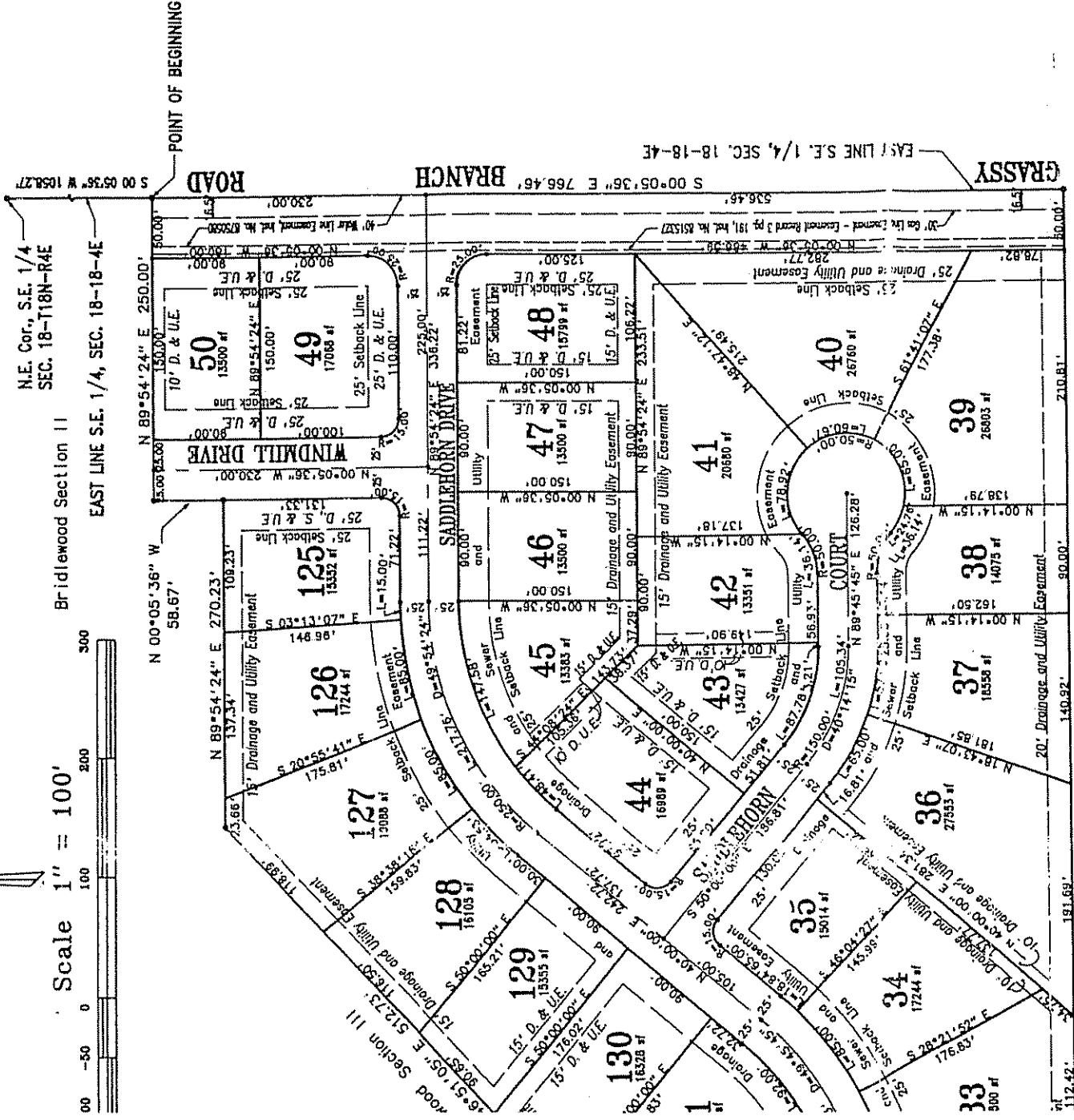

Evergreen

Planners, Inc.

234 SOUTH FRANKLIN RD., INDIANAPOLIS, INDIANA 46219
317/353-6161

This instrument prepared by Arthur L. Kaser

Sheet 1 of 3