

79 67821

CROSS REFERENCE

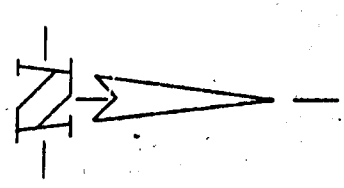
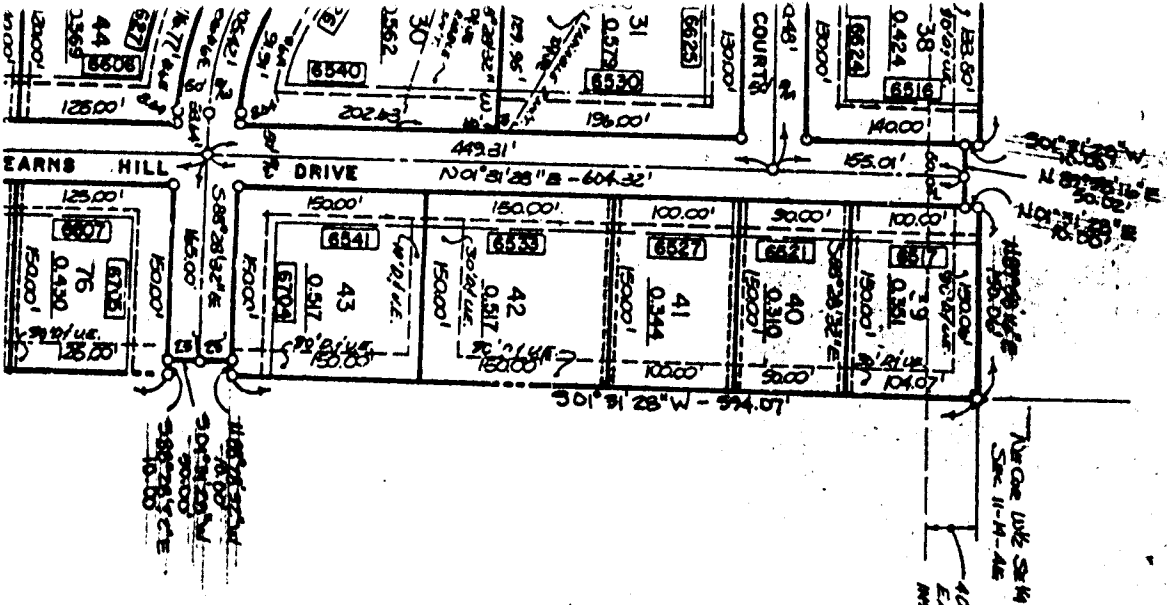

ASSUMED NORTH

BUNKER HILL SECTION TWO

CURVE DATA

NO.	Δ	R	L	L.C.	T.	U°
1C	91° 01' 30"	150.00	29.98	200.79	135.12	38.19719°
1A	"	125.00	183.32	167.33	112.60	45.83662°
1B	"	175.00	257.14	231.26	157.04	32.78045°
2E	44° 58' 32"	150.00	117.75	144.75	62.10	38.19719°
4A	"	125.00	98.12	98.42	51.75	45.83662°
4B	"	175.00	137.37	139.87	72.44	32.78045°
3C	"	"	"	"	"	"
3A	Sorte	AS	Curve	No.	Z	
3B	"	"	"	"	"	
4E	59° 17' 43"	150.00	153.23	148.29	86.32	38.19719°
4A	14° 09' 49"	135.00	133.44	127.19	73.47	45.83662°
4B	57° 57' 45"	175.00	177.04	168.53	99.53	32.78045°
5C	37° 39' 05"	150.00	80.24	73.29	41.11	38.19719°
5A	"	125.00	44.87	46.08	31.26	45.83662°
5B	"	175.00	53.42	52.51	41.26	32.78045°
6C	30° 53' 32"	125.00	105.25	111.21	71.26	45.83662°

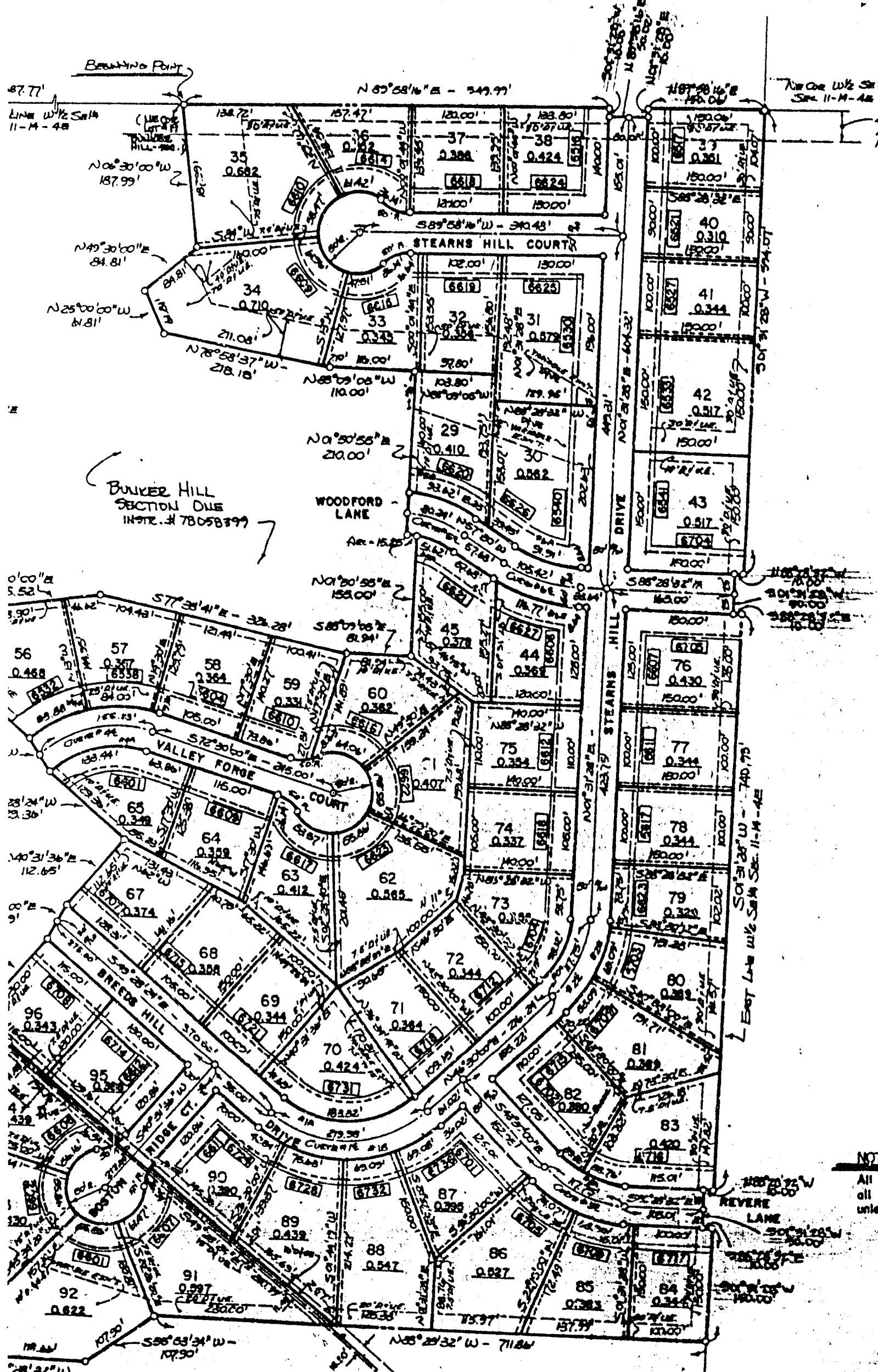

NOT
All
all
unless

that the within plat is true and correct and represents a part of the West Half of the Southeast Quarter of Section 11, Township 14 N

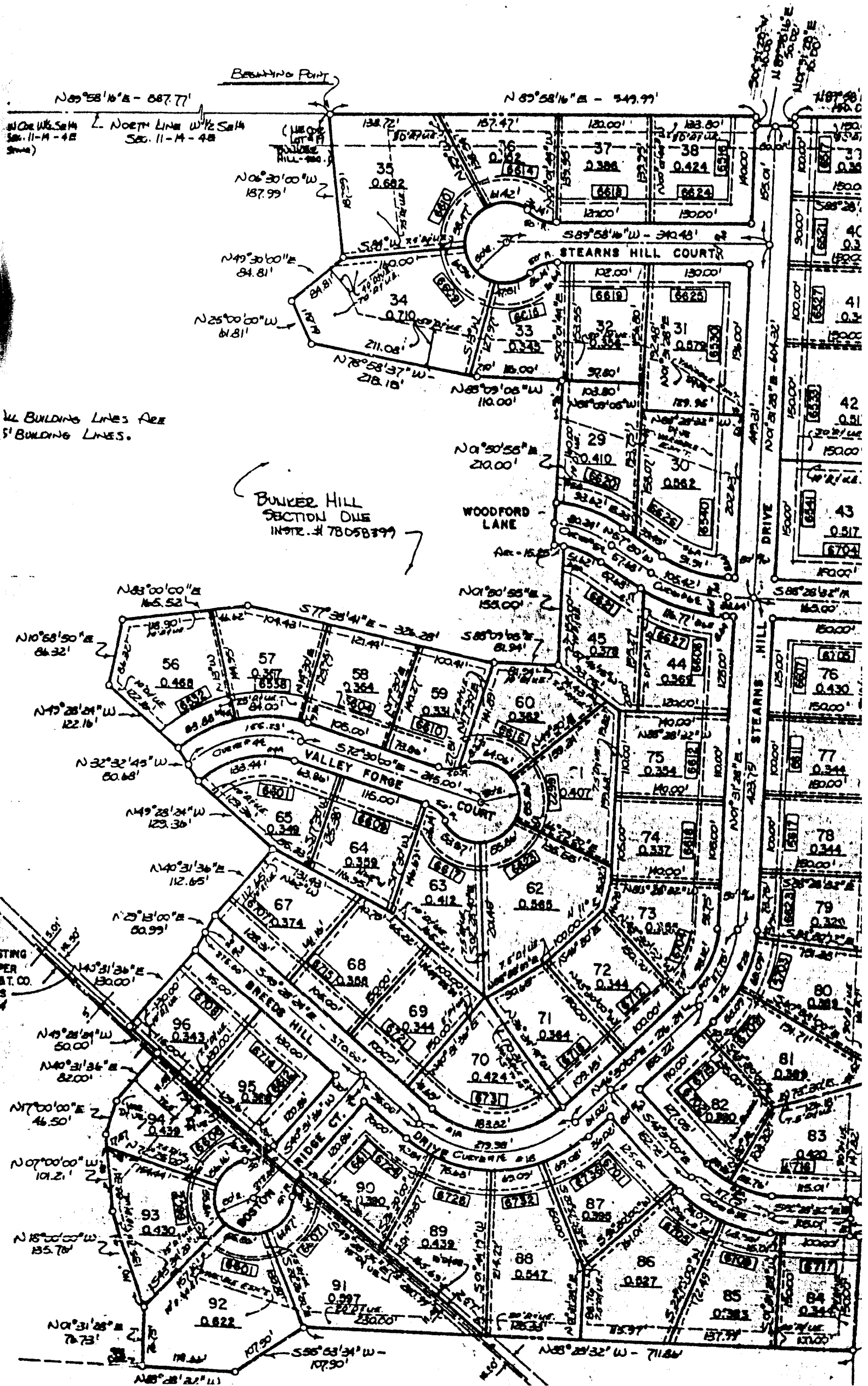

W/2 COR. W/2 S/4 Sec. 11-M-4E (St. 11-M-4E)

ALL BUILDING LINES ARE 5' BUILDING LINES.

BUNKER HILL SECTION ONE INSTR. # 78058399

STING PER B.T. CO.