

PL 3 side 397

OWNER/SUBDIVIDER
CEC ASSOCIATES, L.L.C.
A DELAWARE LIMITED LIABILITY CO.
1041 EAST MAIN STREET
CARMEL, INDIANA 46032
(317) 582-2456



SURVEYOR
THE SCHNEIDER CORPORATION
HISTORIC FORT HARRISON
8901 OTIS AVENUE
INDIANAPOLIS, IN. 46216-1037
(317) 826-7100

CENTENNIAL SUBDIVISION SECTION 9 FINAL PLAT

REPLAT OF BLOCK "A"

TOWNHOME PARCELS 25 THROUGH 51 PART OF THE N.W.1/4 OF SEC.15-T18N-R3E HAMILTON COUNTY, INDIANA

THIS INSTRUMENT WAS PREPARED
BY EDWARD D. GIACOLETTI
REGISTERED LAND SURVEYOR-INDIANA #50560
THE SCHNEIDER CORPORATION
HISTORIC FORT HARRISON
8901 OTIS AVENUE
INDIANAPOLIS, INDIANA 46216-1037
TELEPHONE (317) 826-7100



ASSUMED NORTH
SCALE: 1" = 50'

200400030964
Filed for Record in
HAMILTON COUNTY, INDIANA
JENNIFER J HAYDEN
05-11-2004 At 09:50 am.
PLAT 38.00

N.W. CORNER N.W.1/4
SEC. 15-T18N-R3E
(COPPERWELD MON. FD.
AT SURFACE)

NORTH LINE N.W.1/4
SEC. 15-T18N-R3E

N88°46'27"E

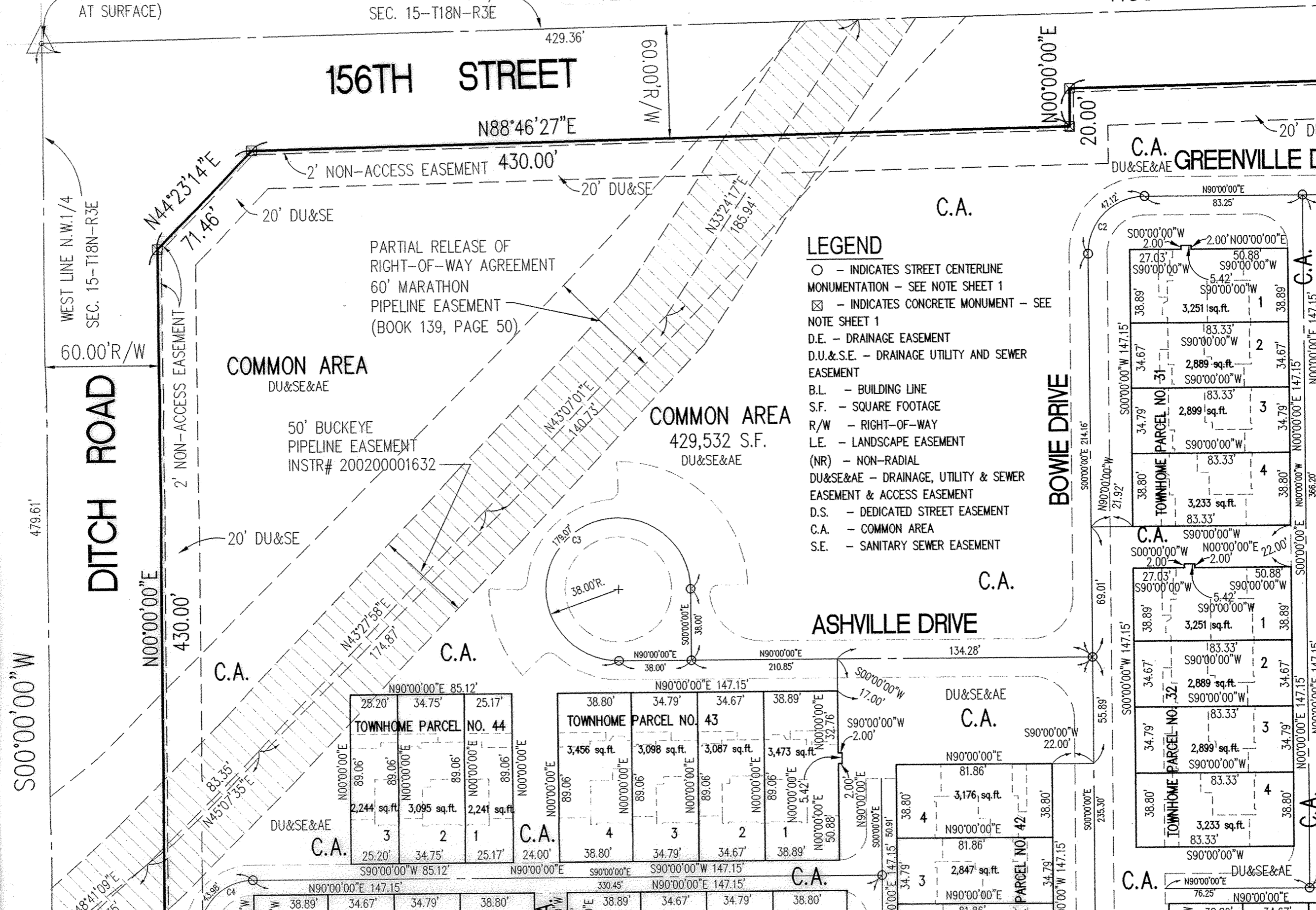

LEGEND

- - INDICATES STREET CENTERLINE MONUMENTATION - SEE NOTE SHEET 1
- ⊠ - INDICATES CONCRETE MONUMENT - SEE NOTE SHEET 1
- D.E. - DRAINAGE EASEMENT
- D.U.&S.E. - DRAINAGE UTILITY AND SEWER EASEMENT
- B.L. - BUILDING LINE
- S.F. - SQUARE FOOTAGE
- R/W - RIGHT-OF-WAY
- L.E. - LANDSCAPE EASEMENT
- (NR) - NON-RADIAL
- DU&SE&AE - DRAINAGE, UTILITY & SEWER EASEMENT & ACCESS EASEMENT
- D.S. - DEDICATED STREET EASEMENT
- C.A. - COMMON AREA
- S.E. - SANITARY SEWER EASEMENT

NOTE

PLAN COMMISSION:
UNDER AUTHORITY PROVIDED BY TITLE 36, ACTS OF 1981, P.L. 309 ENACTED BY THE GENERAL ASSEMBLY OF THE STATE OF INDIANA, AND ALL ACTS AMENDATORY OR SUPPLEMENTARY THERETO, AND AN ORDINANCE ADOPTED BY THE TOWN OF WESTFIELD, AS FOLLOWS:

ADOPTED BY THE PLAN COMMISSION AT A MEETING HELD 6.23.2003

WESTFIELD TOWN PLAN COMMISSION

Delegated to staff *Karin A. Buelheit*
PRESIDENT SECRETARY *Bushheit*
5-11-04

SUBDIVISION MONUMENTS ARE REQUIRED PER TITLE 865 (STATE BOARD OF REGISTRATION FOR LAND SURVEYORS) IAC 1-12-18.

STREET CENTERLINE MONUMENTS FOR "CENTENNIAL SUBDIVISION SECTION 9 FINAL PLAT REPLAT OF BLOCK A" SHALL BE 5/8" DIA. SHAFT METAL ROD W/ 1 1/2" DIA. CAP STAMPED "SCHNEIDER FIRM NO. 0001".

SUBDIVISION BOUNDARY MONUMENTS SHALL BE 4"x4"x36" CONCRETE MONUMENTS WITH CUT CROSS ON TOP.

LOT CORNER MONUMENTS (TOWNHOME PARCELS) FOR "CENTENNIAL SUBDIVISION SECTION 9 FINAL PLAT REPLAT OF BLOCK A" SHALL BE 5/8" X 30" METAL ROD W/CAP STAMPED "SCHNEIDER ENG FIRM 0001".

UNLESS OTHERWISE REQUIRED BY LOCAL ORDINANCE, THE INSTALLATION OF AFOREMENTIONED MONUMENTS MAY BE DELAYED FOR UP TO TWO YEARS FROM RECORDATION OF THE PLAT PER STANDARDS AS SET FORTH IN TITLE 865 IAC 1-12-18 SUBSECTION (b)(1)(2).

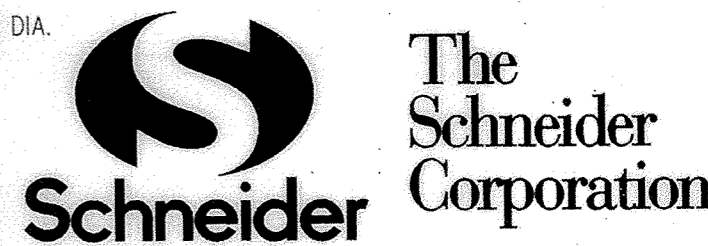

Historic Fort Harrison
8901 Otis Avenue
Indianapolis, Indiana
46216-1037
317-826-7100 Fax
317-826-7300 Fax

Engineering
Surveying
Landscape Architecture
GIS • LIS
Geology

Formerly Schneider Engineering Corp. / Bohlen, Meyer, Gibson & Assoc.

SHEET 1 OF 5

PC 3 side 397

OWNER/SUBDIVIDER
CEC ASSOCIATES, L.L.C.
A DELAWARE LIMITED LIABILITY CO.
1041 EAST MAIN STREET
CARMEL, INDIANA 46032
(317) 582-2456



SURVEYOR
THE SCHNEIDER CORPORATION
HISTORIC FORT HARRISON
8901 OTIS AVENUE
INDIANAPOLIS, IN. 46216-1037
(317) 826-7100

CENTENNIAL SUBDIVISION SECTION 9 FINAL PLAT

REPLAT OF BLOCK "A" TOWNHOME PARCELS 25 THROUGH 51 PART OF THE N.W.1/4 OF SEC.15-T18N-R3E HAMILTON COUNTY, INDIANA

THIS INSTRUMENT WAS PREPARED
BY EDWARD D. GIACOLETTI
REGISTERED LAND SURVEYOR-INDIANA #50560
THE SCHNEIDER CORPORATION
HISTORIC FORT HARRISON
8901 OTIS AVENUE
INDIANAPOLIS, INDIANA 46216-1037
TELEPHONE (317) 826-7100

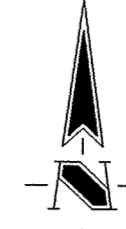

ASSUMED NORTH
SCALE: 1" = 50'

200400030964
Filed for Record in
HAMILTON COUNTY, INDIANA
JENNIFER J HAYDEN
05-11-2004 At 09:50 am.
PLAT 38.00

N88°46'27"E

NORTH LINE N.W.1/4
SEC. 15-T18N-R3E

40.00'R/W

156TH STREET

N88°46'27"E

689.18'

2' NON-ACCESS EASEMENT

40.01'

78.38'
S00°00'00"W

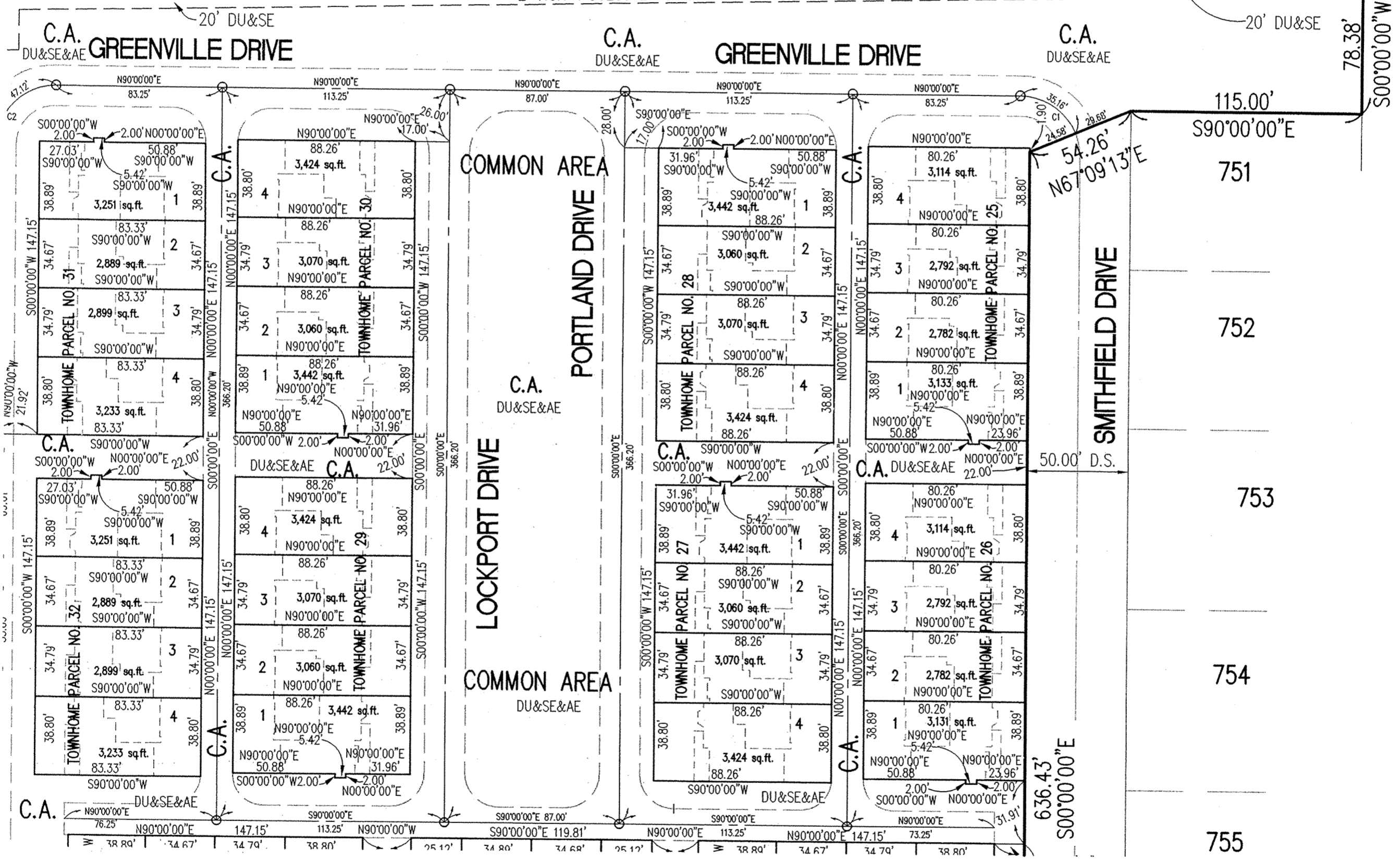

PLAN COMMISSION:
UNDER AUTHORITY PROVIDED BY TITLE 36, ACTS OF
1981, P.L. 309 ENACTED BY THE GENERAL ASSEMBLY OF
THE STATE OF INDIANA, AND ALL ACTS AMENDATORY OR
SUPPLEMENTARY THERETO, AND AN ORDINANCE
ADOPTED BY THE TOWN OF WESTFIELD, AS FOLLOWS:

ADOPTED BY THE PLAN COMMISSION AT A MEETING
HELD 6.23.2003

WESTFIELD TOWN PLAN COMMISSION

Delegated to staff *Kevin D. Onellat*
PRESIDENT SECRETARY
5-11-04

LEGEND

- - INDICATES STREET CENTERLINE
- MONUMENTATION - SEE NOTE SHEET 1
- ☒ - INDICATES CONCRETE MONUMENT - SEE NOTE SHEET 1
- D.E. - DRAINAGE EASEMENT
- D.U.&S.E. - DRAINAGE UTILITY AND SEWER EASEMENT
- B.L. - BUILDING LINE
- S.F. - SQUARE FOOTAGE

- R/W - RIGHT-OF-WAY
- L.E. - LANDSCAPE EASEMENT
- (NR) - NON-RADIAL
- DU&SE&AE - DRAINAGE, UTILITY & SEWER EASEMENT & ACCESS EASEMENT
- D.S. - DEDICATED STREET EASEMENT
- C.A. - COMMON AREA
- S.E. - SANITARY SEWER EASEMENT



Historic Fort Harrison
8901 Otis Avenue
Indianapolis, Indiana
46216-1037
317-826-7100 Fax
317-826-7300 Fax
Engineering
Surveying
Landscape Architecture
GIS • LIS
Geology

Formerly Schneider Engineering Corp. / Bohlen, Meyer, Gibson & Assoc.

SHEET 2 OF 5

OWNER/SUBDIVIDER
CEC ASSOCIATES, L.L.C.
A DELAWARE LIMITED LIABILITY CO.
1041 EAST MAIN STREET
CARMEL, INDIANA 46032
(317) 582-2456

CENTENNIAL SUBDIVISION SECTION 9 FINAL PLAT

THIS INSTRUMENT WAS PREPARED
BY EDWARD D. GIAOLETTI
REGISTERED LAND SURVEYOR-INDIANA #S0560
THE SCHNEIDER CORPORATION
HISTORIC FORT HARRISON
8901 OTIS AVENUE
INDIANAPOLIS, INDIANA 46216-1037
TELEPHONE (317) 826-7100

REPLAT OF BLOCK "A" TOWNHOME PARCELS 25 THROUGH 51 PART OF THE N.W.1/4 OF SEC.15-T18N-R3E HAMILTON COUNTY, INDIANA

200400030964
Filed for Record in
HAMILTON COUNTY, INDIANA
JENNIFER J HAYDEN
05-11-2004 At 09:50 am.
PLAT 38.00

Schneider
SURVEYOR
THE SCHNEIDER CORPORATION
HISTORIC FORT HARRISON
8901 OTIS AVENUE

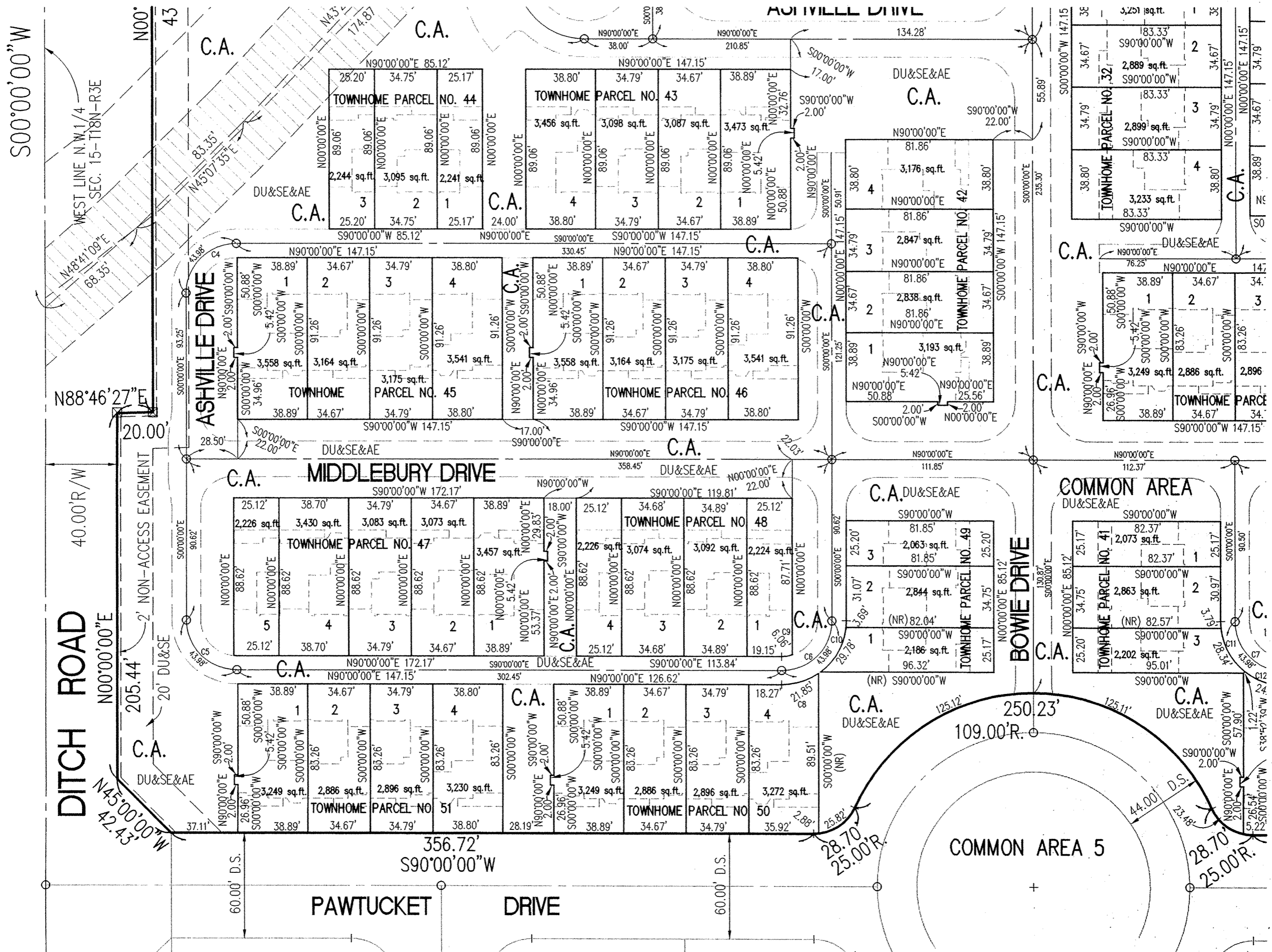

LEGEND

- - INDICATES STREET CENTERLINE
- MONUMENTATION - SEE NOTE SHEET 1
- ☒ - INDICATES CONCRETE MONUMENT - SEE NOTE SHEET 1
- D.E. - DRAINAGE EASEMENT
- D.U.&S.E. - DRAINAGE UTILITY AND SEWER EASEMENT
- B.L. - BUILDING LINE
- S.F. - SQUARE FOOTAGE
- R/W - RIGHT-OF-WAY
- L.E. - LANDSCAPE EASEMENT
- (NR) - NON-RADIAL
- DU&SE&AE - DRAINAGE, UTILITY & SEWER EASEMENT & ACCESS EASEMENT
- D.S. - DEDICATED STREET EASEMENT
- C.A. - COMMON AREA
- S.E. - SANITARY SEWER EASEMENT

PLAN COMMISSION:
UNDER AUTHORITY PROVIDED BY TITLE 36, ACTS OF 1981, P.L.
309 ENACTED BY THE GENERAL ASSEMBLY OF THE STATE OF
INDIANA, AND ALL ACTS AMENDATORY OR SUPPLEMENTARY
THERE TO, AND AN ORDINANCE ADOPTED BY THE TOWN OF
WESTFIELD, AS FOLLOWS:

ADOPTED BY THE PLAN COMMISSION AT A MEETING HELD
6.23.2003

WESTFIELD TOWN PLAN COMMISSION

Delegated to staff *Kevin A. Buelheit*
PRESIDENT SECRETARY
5.11.04

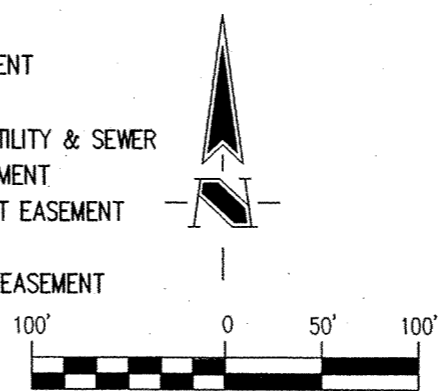

Schneider
The Schneider Corporation

Historic Fort Harrison
8901 Otis Avenue
Indianapolis, Indiana
46216-1037
317-826-7100 Fax
317-826-7300 Fax
Engineering
Surveying
Landscape Architecture
GIS • LIS
Geology

PC 3 sub 391

CENTENNIAL SUBDIVISION SECTION 9 FINAL PLAT

REPLAT OF BLOCK "A" TOWNHOME PARCELS 25 THROUGH 51 PART OF THE N.W.1/4 OF SEC.15-T18N-R3E HAMILTON COUNTY, INDIANA

THIS INSTRUMENT WAS PREPARED
BY EDWARD D. GIACOLETTI
REGISTERED LAND SURVEYOR-INDIANA #50560
THE SCHNEIDER CORPORATION
HISTORIC FORT HARRISON
8901 OTIS AVENUE
INDIANAPOLIS, INDIANA 46216-1037
TELEPHONE (317) 826-7100

OWNER/SUBDIVIDER
CEC ASSOCIATES, L.L.C.
A DELAWARE LIMITED LIABILITY CO.
1041 EAST MAIN STREET
CARMEL, INDIANA 46032
(317) 582-2456

Schneider
SURVEYOR
THE SCHNEIDER CORPORATION
HISTORIC FORT HARRISON
8901 OTIS AVENUE
INDIANAPOLIS, IN. 46216-1037
(317) 826-7100

200400030964
Filed for Record in
HAMILTON COUNTY, INDIANA
JENNIFER J HAYDEN
05-11-2004 At 09:50 am.
PLAT 38.00



ASSUMED NORTH
SCALE: 1" = 50'

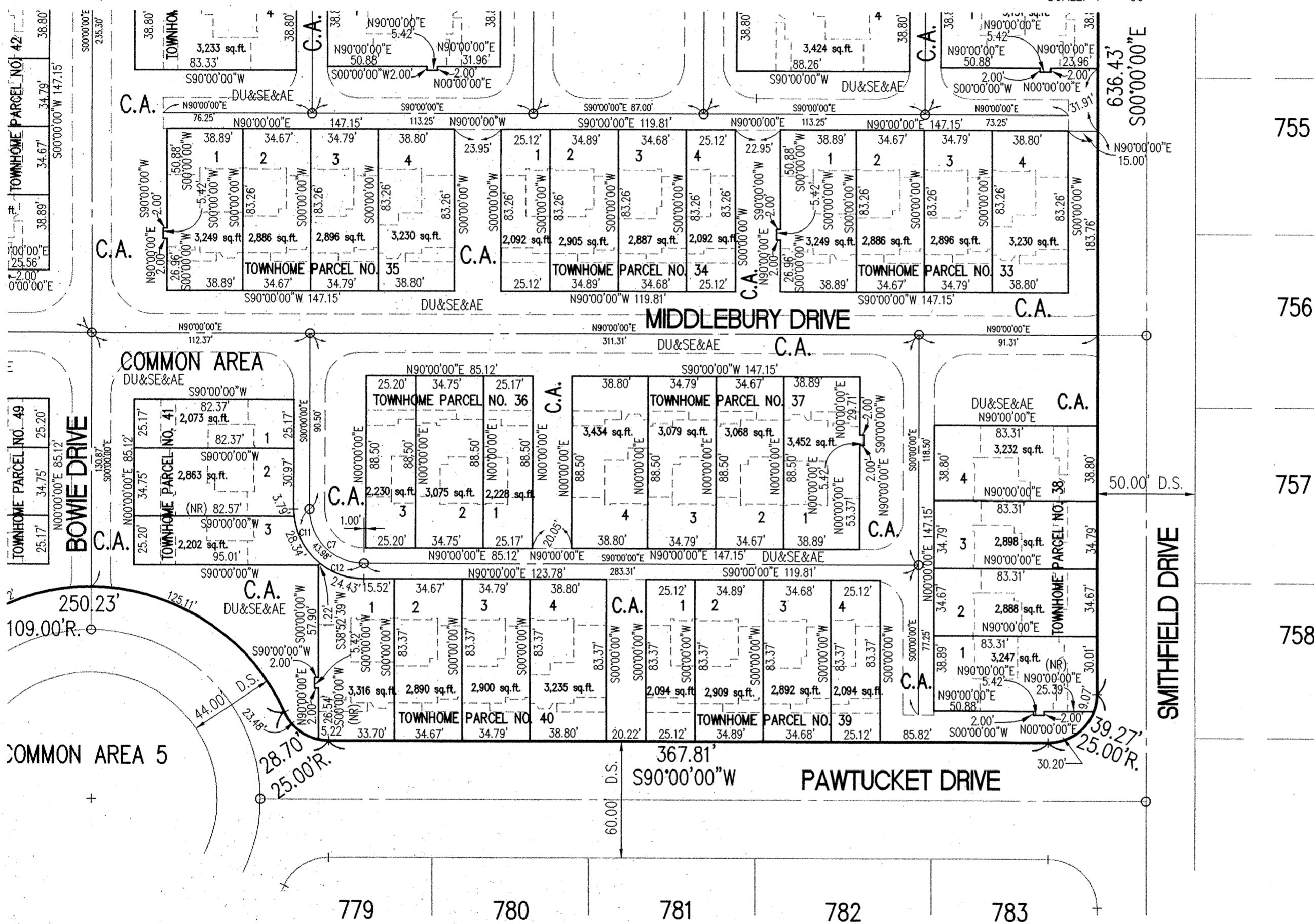

LEGEND

- - INDICATES STREET CENTERLINE
- MONUMENTATION - SEE NOTE SHEET 1
- ☒ - INDICATES CONCRETE MONUMENT - SEE NOTE SHEET 1
- D.E. - DRAINAGE EASEMENT
- D.U.&S.E. - DRAINAGE UTILITY AND SEWER EASEMENT
- B.L. - BUILDING LINE
- S.F. - SQUARE FOOTAGE

- R/W - RIGHT-OF-WAY
- L.E. - LANDSCAPE EASEMENT
- (NR) - NON-RADIAL
- DU&SE&AE - DRAINAGE, UTILITY & SEWER EASEMENT & ACCESS EASEMENT
- D.S. - DEDICATED STREET EASEMENT
- C.A. - COMMON AREA
- S.E. - SANITARY SEWER EASEMENT

PLAN COMMISSION:
UNDER AUTHORITY PROVIDED BY TITLE 36, ACTS OF 1981, P.L. 309 ENACTED BY THE GENERAL ASSEMBLY OF THE STATE OF INDIANA, AND ALL ACTS AMENDATORY OR SUPPLEMENTARY THERETO, AND AN ORDINANCE ADOPTED BY THE TOWN OF WESTFIELD, AS FOLLOWS:

ADOPTED BY THE PLAN COMMISSION AT A MEETING HELD 6.23.2003

WESTFIELD TOWN PLAN COMMISSION

Delegated to staff Kenn D. Buehlert
PRESIDENT SECRETARY 5.11.04



The Schneider Corporation

Historic Fort Harrison
8901 Otis Avenue
Indianapolis, Indiana
46216-1037
317-826-7100 Fax
317-826-7300 Fax
Engineering
Surveying
Landscape Architecture
GIS • LIS
Geology

OWNER/SUBDIVIDER
 CEC ASSOCIATES, L.L.C.
 A DELAWARE LIMITED LIABILITY CO.
 1041 EAST MAIN STREET
 CARMEL, INDIANA 46032
 (317) 582-2456

CENTENNIAL SUBDIVISION SECTION 9 FINAL PLAT

THIS INSTRUMENT WAS PREPARED
 BY EDWARD D. GIACOLETTI
 REGISTERED LAND SURVEYOR-INDIANA #50560
 THE SCHNEIDER CORPORATION
 HISTORIC FORT HARRISON
 8901 OTIS AVENUE
 INDIANAPOLIS, INDIANA 46216-1037
 TELEPHONE (317) 826-7100

Schneider
 SURVEYOR
 THE SCHNEIDER CORPORATION
 HISTORIC FORT HARRISON
 8901 OTIS AVENUE
 INDIANAPOLIS, IN. 46216-1037
 (317) 826-7100

REPLAT OF BLOCK "A" TOWNHOME PARCELS 25 THROUGH 51 PART OF THE N.W.1/4 OF SEC.15-T18N-R3E HAMILTON COUNTY, INDIANA

BB Slide 397

SURVEYOR'S CERTIFICATE LAND DESCRIPTION

BLOCK "A" IN THE PLAT OF CENTENNIAL SECTION 9, A SUBDIVISION IN WASHINGTON TOWNSHIP, HAMILTON COUNTY, INDIANA, THE PLAT OF WHICH IS RECORDED AS INSTRUMENT NUMBER 200300091644 IN THE OFFICE OF THE RECORDER OF HAMILTON COUNTY, INDIANA, CONTAINING 17.072 ACRES, MORE OR LESS.

THIS PLAT CONSISTS OF THE FOLLOWING 27 TOWNHOME PARCELS (105 LOTS):

- TOWNHOME PARCEL NO. 25 - 4 LOTS, NUMBERED 1 THROUGH 4
- TOWNHOME PARCEL NO. 26 - 4 LOTS, NUMBERED 1 THROUGH 4
- TOWNHOME PARCEL NO. 27 - 4 LOTS, NUMBERED 1 THROUGH 4
- TOWNHOME PARCEL NO. 28 - 4 LOTS, NUMBERED 1 THROUGH 4
- TOWNHOME PARCEL NO. 29 - 4 LOTS, NUMBERED 1 THROUGH 4
- TOWNHOME PARCEL NO. 30 - 4 LOTS, NUMBERED 1 THROUGH 4
- TOWNHOME PARCEL NO. 31 - 4 LOTS, NUMBERED 1 THROUGH 4
- TOWNHOME PARCEL NO. 32 - 4 LOTS, NUMBERED 1 THROUGH 4
- TOWNHOME PARCEL NO. 33 - 4 LOTS, NUMBERED 1 THROUGH 4
- TOWNHOME PARCEL NO. 34 - 4 LOTS, NUMBERED 1 THROUGH 4
- TOWNHOME PARCEL NO. 35 - 4 LOTS, NUMBERED 1 THROUGH 4
- TOWNHOME PARCEL NO. 36 - 3 LOTS, NUMBERED 1 THROUGH 3
- TOWNHOME PARCEL NO. 37 - 4 LOTS, NUMBERED 1 THROUGH 4
- TOWNHOME PARCEL NO. 38 - 4 LOTS, NUMBERED 1 THROUGH 4
- TOWNHOME PARCEL NO. 39 - 4 LOTS, NUMBERED 1 THROUGH 4
- TOWNHOME PARCEL NO. 40 - 4 LOTS, NUMBERED 1 THROUGH 4
- TOWNHOME PARCEL NO. 41 - 3 LOTS, NUMBERED 1 THROUGH 3
- TOWNHOME PARCEL NO. 42 - 4 LOTS, NUMBERED 1 THROUGH 4
- TOWNHOME PARCEL NO. 43 - 4 LOTS, NUMBERED 1 THROUGH 4
- TOWNHOME PARCEL NO. 44 - 3 LOTS, NUMBERED 1 THROUGH 3
- TOWNHOME PARCEL NO. 45 - 4 LOTS, NUMBERED 1 THROUGH 4
- TOWNHOME PARCEL NO. 46 - 4 LOTS, NUMBERED 1 THROUGH 4
- TOWNHOME PARCEL NO. 47 - 5 LOTS, NUMBERED 1 THROUGH 5
- TOWNHOME PARCEL NO. 48 - 4 LOTS, NUMBERED 1 THROUGH 4
- TOWNHOME PARCEL NO. 49 - 3 LOTS, NUMBERED 1 THROUGH 3
- TOWNHOME PARCEL NO. 50 - 4 LOTS, NUMBERED 1 THROUGH 4
- TOWNHOME PARCEL NO. 51 - 4 LOTS, NUMBERED 1 THROUGH 4

200400030964
 Filed for Record in
 HAMILTON COUNTY, INDIANA
 JENNIFER J HAYDEN
 05-11-2004 At 09:50 am.
 PLAT 38.00

TOGETHER WITH COMMON AREAS AND EASEMENTS AS SHOWN HEREON.

THE SIZE OF LOTS AND COMMON AREAS AND WIDTHS OF EASEMENTS ARE SHOWN IN FIGURES DENOTING FEET AND DECIMAL PARTS THEREOF.

CROSS-REFERENCE IS HEREBY MADE TO SURVEY PLAT RECORDED AS INSTRUMENT NUMBER 9909935795 IN THE OFFICE OF THE RECORDER OF HAMILTON COUNTY, INDIANA.

I, THE UNDERSIGNED, HEREBY CERTIFY THAT I AM A REGISTERED LAND SURVEYOR, LICENSED IN COMPLIANCE WITH THE LAWS OF THE STATE OF INDIANA AND THAT THE WITHIN PLAT REPRESENTS A SUBDIVISION IN THE LANDS SURVEYED WITHIN THE CROSS REFERENCED SURVEY PLAT, AND THAT TO THE BEST OF MY KNOWLEDGE AND BELIEF THERE HAS BEEN NO CHANGE FROM THE MATTERS OF SURVEY REVELED BY THE CROSS-REFERENCED SURVEY ON ANY LINES THAT ARE COMMON WITH THE NEW SUBDIVISION. I FURTHER CERTIFY THAT THE SAID SUBDIVISION WAS PLATTED UNDER MY DIRECT SUPERVISION AND CONTROL AND IS TRUE AND CORRECT TO THE BEST OF MY KNOWLEDGE AND BELIEF.

WITNESS MY SIGNATURE THIS 10TH DAY OF May, 2004

Edward D. Giacoletti
 EDWARD D. GIACOLETTI
 REGISTERED LAND SURVEYOR
 INDIANA - #50560



CURVE TABLE					
CURVE	RADIUS	LENGTH	CHORD	DIRECTION	DELTA
C1	30.00'	35.16'	33.18'	N56°25'24"W	67°09'13"
C2	30.00'	47.12'	42.43'	S45°00'00"W	90°00'00"
C3	38.00'	179.07'	53.74'	S45°00'00"W	270°00'00"
C4	28.00'	43.98'	39.60'	S45°00'00"W	90°00'00"
C5	28.00'	43.98'	39.60'	S45°00'00"E	90°00'00"
C6	28.00'	43.98'	39.60'	N45°00'00"E	90°00'00"
C7	28.00'	43.98'	39.60'	S45°00'00"E	90°00'00"
C8	36.00'	21.85'	21.51'	N72°36'53"E	34°46'13"
C9	20.00'	6.06'	6.03'	N81°19'23"E	17°21'14"
C10	36.00'	33.47'	32.28'	N26°38'12"E	53°16'23"
C11	36.00'	32.13'	31.07'	S25°33'40"E	51°07'21"
C12	36.00'	24.43'	23.96'	S70°33'40"E	38°52'39"

DEDICATION

THE UNDERSIGNED, OWNERS OF THE REAL ESTATE SHOWN AND DESCRIBED HEREIN AND RECORDED IN THE OFFICE OF THE RECORDER OF HAMILTON COUNTY, INDIANA, DO HEREBY CERTIFY THAT WE HAVE LAID OFF, PLATTED, AND SUBDIVIDED AND DO HEREBY LAY OFF, PLAT AND SUBDIVIDE SAID REAL ESTATE IN ACCORDANCE WITH THE WITHIN PLAT.

THIS SUBDIVISION SHALL BE KNOWN AND DESIGNATED AS "CENTENNIAL SUBDIVISION SECTION 9 FINAL PLAT REPLAT OF BLOCK "A", AN ADDITION IN HAMILTON COUNTY, INDIANA.

CEC ASSOCIATES, L.L.C. AND ANY AND ALL SUCCESSORS AND ASSIGNS HEREBY WAIVE ALL RIGHTS TO PETITION THE HAMILTON COUNTY HIGHWAY DEPARTMENT, THE HAMILTON COUNTY BOARD OF COMMISSIONERS, OR HAMILTON COUNTY, TO BE RESPONSIBLE FOR THE MAINTENANCE OF THE DEDICATED STREET EASEMENT.

TITLE TO THE FOREGOING REAL ESTATE IS SUBJECT TO A CERTAIN DECLARATION OF COVENANTS AND RESTRICTIONS OF CENTENNIAL, RECORDED AS INSTRUMENT NO. _____ IN THE OFFICE OF THE RECORDER OF HAMILTON COUNTY, INDIANA, AS THE SAME MAYBE AMENDED. SUCH DECLARATIONS AND THE COVENANTS AND RESTRICTIONS SET FORTH THEREIN RUN WITH THE LAND DESCRIBED HEREON AND ARE INCORPORATED HEREIN BY REFERENCE. EACH OWNER OF A LOT DEPICTED ON THIS PLAT SHALL TAKE TITLE TO SUCH LOT SUBJECT TO THE TERMS AND CONDITIONS OF SUCH DECLARATION.

DATED THIS 10 DAY OF May 2004

STATE OF INDIANA)
)SS:
 COUNTY OF HAMILTON)

CEC ASSOCIATES, L.L.C.
 1041 WEST MAIN STREET
 CARMEL, INDIANA 46032
 (317) 582-2456

BY: *Michael J. Keller*
 MICHAEL J. KELLER, CFO

BEFORE ME, THE UNDERSIGNED NOTARY PUBLIC IN AND FOR SAID COUNTY AND STATE, PERSONALLY THE ABOVE AND ACKNOWLEDGED EXECUTING THE FOREGOING RECORD PLAT.

WITNESS MY HAND AND NOTARIAL SEAL THIS 10 DAY OF May 2004

NOTARY PUBLIC: *Donna Aronson*
 (PRINTED NAME) DONNA ARONSON

MY COMMISSION EXPIRES: 12-17-2006

COUNTY OF RESIDENCE: Marion



DONNA ARONSON
 Not. of Marion Co.
 Comm. Exp. 12-17-06

CERTIFICATE OF PLAN COMMISSION

PLAN COMMISSION:
 UNDER AUTHORITY PROVIDED BY TITLE 36, ACTS OF 1981, P.L. 309 ENACTED BY THE GENERAL ASSEMBLY OF THE STATE OF INDIANA, AND ALL ACTS AMENDATORY OR SUPPLEMENTARY THERETO, AND AN ORDINANCE ADOPTED BY THE TOWN OF WESTFIELD, AS FOLLOWS:

ADOPTED BY THE PLAN COMMISSION AT A MEETING HELD 6.23.2003

WESTFIELD TOWN PLAN COMMISSION

Delegated to staff *Kevin D. Burkhart*
 PRESIDENT SECRETARY 5-11-04

UNDER AUTHORITY PROVIDED BY TITLE 36, ACTS OF 1981, P.L. 309 ENACTED BY THE GENERAL ASSEMBLY OF THE STATE OF INDIANA, AND ALL ACTS AMENDATORY OR SUPPLEMENTARY THERETO, THIS PLAT WAS GIVEN APPROVAL BY THE BOARD OF COMMISSIONERS OF THE COUNTY OF HAMILTON, INDIANA, AT A MEETING HELD ON THE 10th DAY OF May 2004

Steve A. Molt
 STEVEN A. MOLT

Steven C. Dillinger
 STEVEN C. DILLINGER

Christine Altman
 CHRISTINE ALTMAN

ATTEST: *Robin M. Mills*
 ROBIN M. MILLS, COUNTY AUDITOR

ENTERED FOR TAXATION
 next to final acceptance for transfer
11th day of May, 2004
Robin M. Mills Auditor of Hamilton County
 Parcel # _____



The
 Schneider
 Corporation

Historic Fort Harrison
 8901 Otis Avenue
 Indianapolis, Indiana
 46216-1037
 317-826-7100 Fax
 317-826-7300 Fax

Engineering
 Surveying
 Landscape Architecture
 GIS • LIS
 Geology