

HIAITS SUB-DIVISION

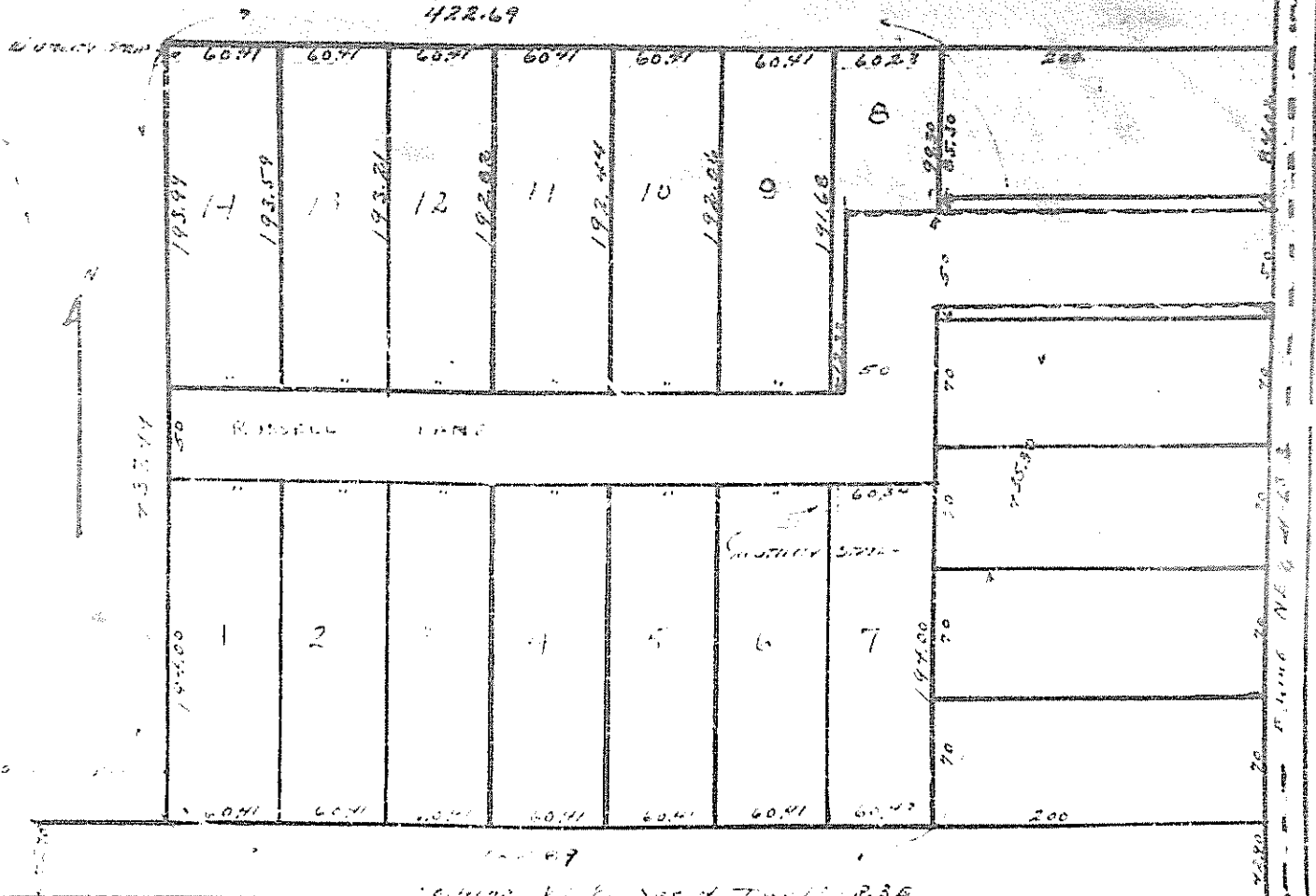

Part of 1/4 of NW 1/4, sec 4 Twp 15 R3E
 Town 4 N. R. 3 E. HIAITS, Aug 2 - 1951

1951
 N.P. - 4-15-3

Ralph S. [unclear]

RECEIVED FOR REC. [unclear]
 This is to certify that [unclear]
 and [unclear] [unclear]
 membership [unclear]
 [unclear] [unclear]

9-26

TRAVEL [unclear]
 [unclear]
 [unclear]

HART'S SUB-DIVISION

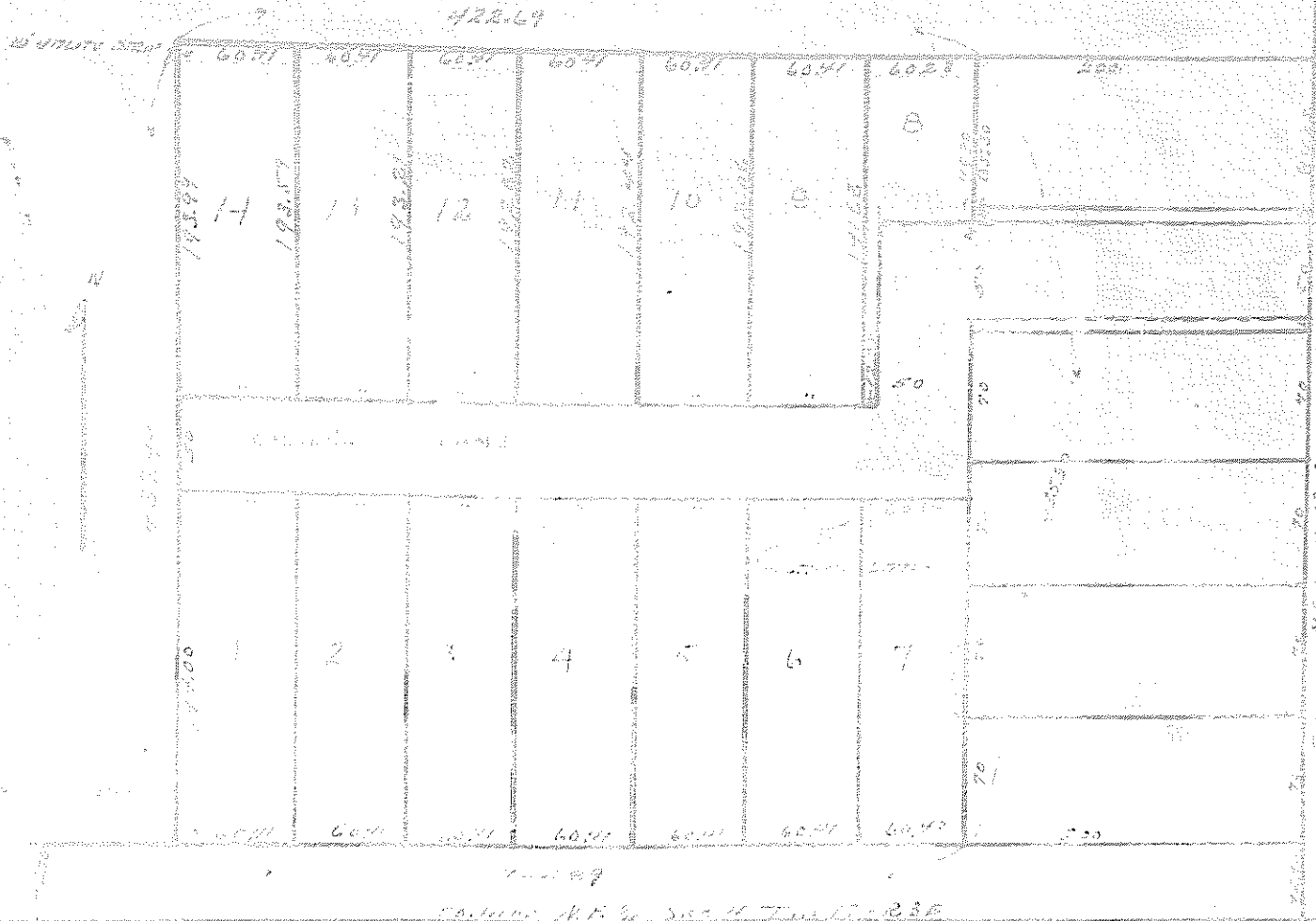

Part of ... of ... Sec. 4 Twp 13 R2E
 Tom Hart's ... Hart's ... Aug 20 1850

Sept 7, 1850

RECEIVED FOR ...
 SEP 10 1850

TRANSMITTED FOR ...
 SEPTEMBER 20 ...
 RAYMOND ...
 AUDITOR ...
 FEE \$1.40

P.B.3, P 36

to be used

Whittle Sub-Division near Smalls Valley, Ind.
Now all men by their presentation that William S. Whitt and Mary C. Whitt
have a one half of Johnson County, State of Indiana, being the owners
in common of the following described West-Section in Johnson County,
Indiana to wit:

That part of the West half of the northeast quarter of Section 4
T. 36 N. R. 10 E. as a part of the second-division, containing

Section 20, containing to wit:

Containing at a point on the East line thereof, 17000 feet south
of the center of the Public Highway running East and West through
the West-Section, a line 100 feet a distance of 100 feet to a point,
thence North and parallel to the East line through a distance of
100 feet to a point, thence West 100 feet to a point, thence
South and parallel to the East line a distance of 100 feet to
a point, thence East and parallel to the West line through a
distance of 100 feet to a point; thence North and parallel

to the East line a distance of 100 feet to a point;

thence East and parallel to the West line through a distance
of 100 feet to a point, thence North and parallel to the East
line a distance of 100 feet to the piece of beginning,

the same line and run thence lay off and run into said described
West-Section a line a distance of 100 feet with the great bearing
of the West-Section, the distance to be known as Whittle Sub-Division

and the same line shall be a part of the West-Section and shall be subject
to the same laws and regulations which shall be enacted hereafter
relating to the same.

That the same line shall be a part of the West-Section and shall be subject
to the same laws and regulations which shall be enacted hereafter
relating to the same.

That the same line shall be a part of the West-Section and shall be subject
to the same laws and regulations which shall be enacted hereafter
relating to the same.

That the same line shall be a part of the West-Section and shall be subject
to the same laws and regulations which shall be enacted hereafter
relating to the same.

That the same line shall be a part of the West-Section and shall be subject
to the same laws and regulations which shall be enacted hereafter
relating to the same.

As names listed the said William B. Thatt and Mary E. Thatt,
husband and wife, have heretofore subscribed their names at Greenwood,
Kansas the 14th day of September 1908.

William B. Thatt
Mary E. Thatt

Witness my hand
and the seal hereof this

14th day of September, 1908 the above named William
B. Thatt and Mary E. Thatt, husband and wife, personally
appeared before me and acknowledged the execution of
the within and foregoing instrument of writing and that
the same had been executed as their free act and deed for
the purposes and purposes therein set forth.

Given under my hand and official seal

Richard C. Dean

Notary Public in and for
the State of Kansas

My Comm. Expires

1911

at

Lawrence, Kansas

Richard C. Dean