

030032317

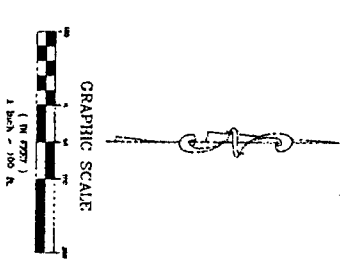
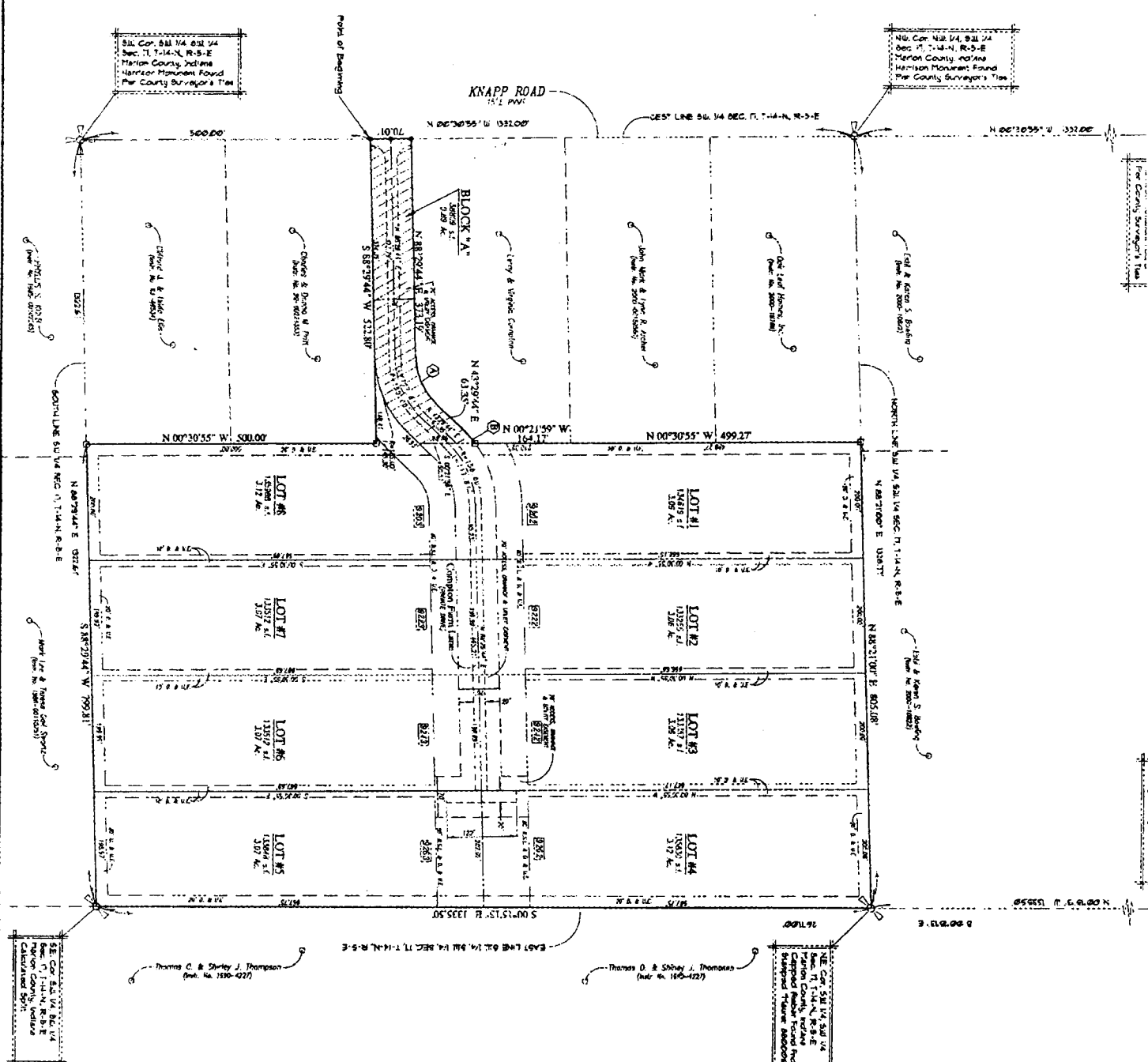

CURVE DATA

STATION	CHORD BEARING	CHORD DIST.	TANGENT BEARING	TANGENT DIST.	ARC BEARING	ARC DIST.
1	S 89°15'13" E	1335.50	S 00°15'13" E	1335.50	179°58'54"	1335.50
2	S 00°15'13" E	1335.50	S 00°15'13" E	1335.50	179°58'54"	1335.50
3	S 00°15'13" E	1335.50	S 00°15'13" E	1335.50	179°58'54"	1335.50
4	S 00°15'13" E	1335.50	S 00°15'13" E	1335.50	179°58'54"	1335.50
5	S 00°15'13" E	1335.50	S 00°15'13" E	1335.50	179°58'54"	1335.50

CURRENT SITE ZONING - DA
PLAT DOCKET #2001-PLT-840
ZONING DOCKET #2001-VAR-840

FILED
 FEB 11 2010
 HAMILTON COUNTY RECORDER

FILED
 JAN 1 2010
 HAMILTON COUNTY RECORDER

APPROVED THIS 11th DAY OF FEBRUARY 2010
 HAMILTON COUNTY RECORDER

APPROVED THIS 30th DAY OF JANUARY 2010
 HAMILTON COUNTY RECORDER

NOTICE: This plat is subject to the provisions of the Hamilton County Ordinance No. 1997-01, which provides that any plat of land which is not in compliance with the provisions of said ordinance shall be subject to the provisions of said ordinance. The Hamilton County Recorder is not responsible for the accuracy of the information contained herein. The Hamilton County Recorder is not responsible for the accuracy of the information contained herein. The Hamilton County Recorder is not responsible for the accuracy of the information contained herein.



[Handwritten signatures and stamps]

MAURER & SUTHERS, INC.
 LAND SURVEYING, ENGINEERING, ARCHITECTURE, INTERIOR DESIGN, PLANNING

Sheet 1 of 2



4

MARTHA A. WOMACKS
MARION COUNTY CLERK

167279 APR 15 8

NOTARY PUBLIC
SUBJECT TO FINAL ACCEPTANCE
FOR TRANSFER

SURVEYOR'S CORRECTION

COMPTON FARM
Residential Subdivision
Cross Reference: Instrument # 20030032347
Franklin Township, Marion County, Indiana

Donna J. Smithers, being duly sworn upon her oath, deposes and says:

That she is a Registered Land Surveyor in the State of Indiana, Registration No. 20100076, and that the following correction is being made to the Compton Farm Recorded Plat.

An error was found along the west line of lot number one and has been revised as shown on the attached Exhibit "B". This change also affected the overall boundary description and acreage for Compton Farms. The changes made to this description are as shown on the attached Exhibit "C". An Exhibit "A" is also attached showing lot number one per the recorded plat.

FURTHER AFFIANT SAYETH NOT:

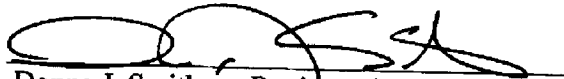
Donna J. Smithers, Registered Land Surveyor

SUBSCRIBED AND SWORN to before me on this 11th day of April, 2003

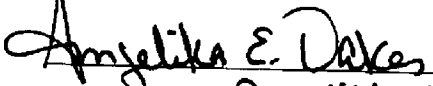
Notary Public Angelika E Dakes

My Commission Expires: 2/17/08
Residing County: Johnson

This Instrument Prepared By: Maurer & Smithers, Inc.
3425 West County Line Road - Greenwood, Indiana 46142
317-881-3898

SHEET 1 OF 4

04/15/03 09:34AM WANDA MARTIN MARION CTY RECORDER
Inst # 2003-0079788

Exhibit "A"

Platted Lot # 1 Boundary

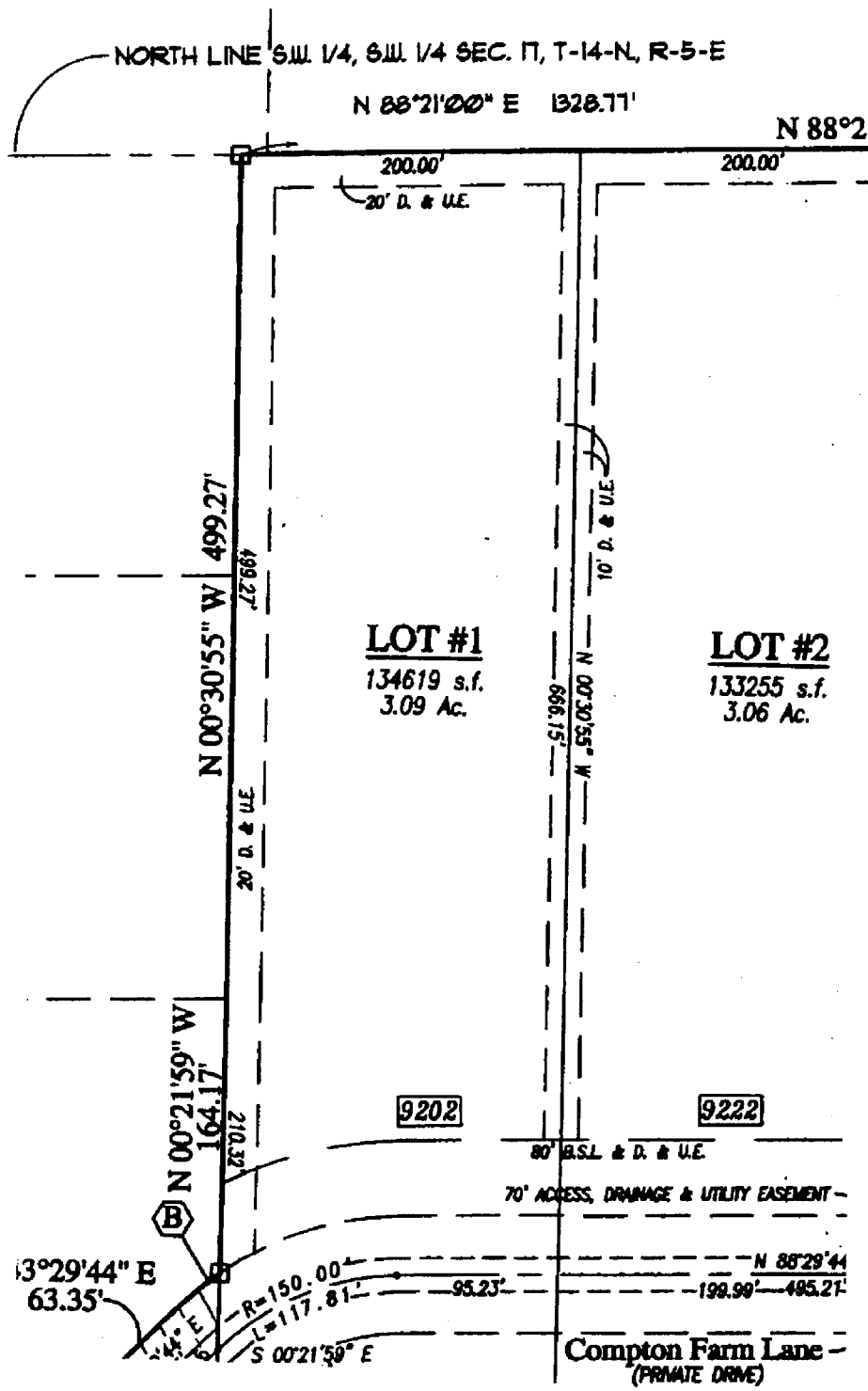

Exhibit "B"

Lot # 1 Boundary Revised

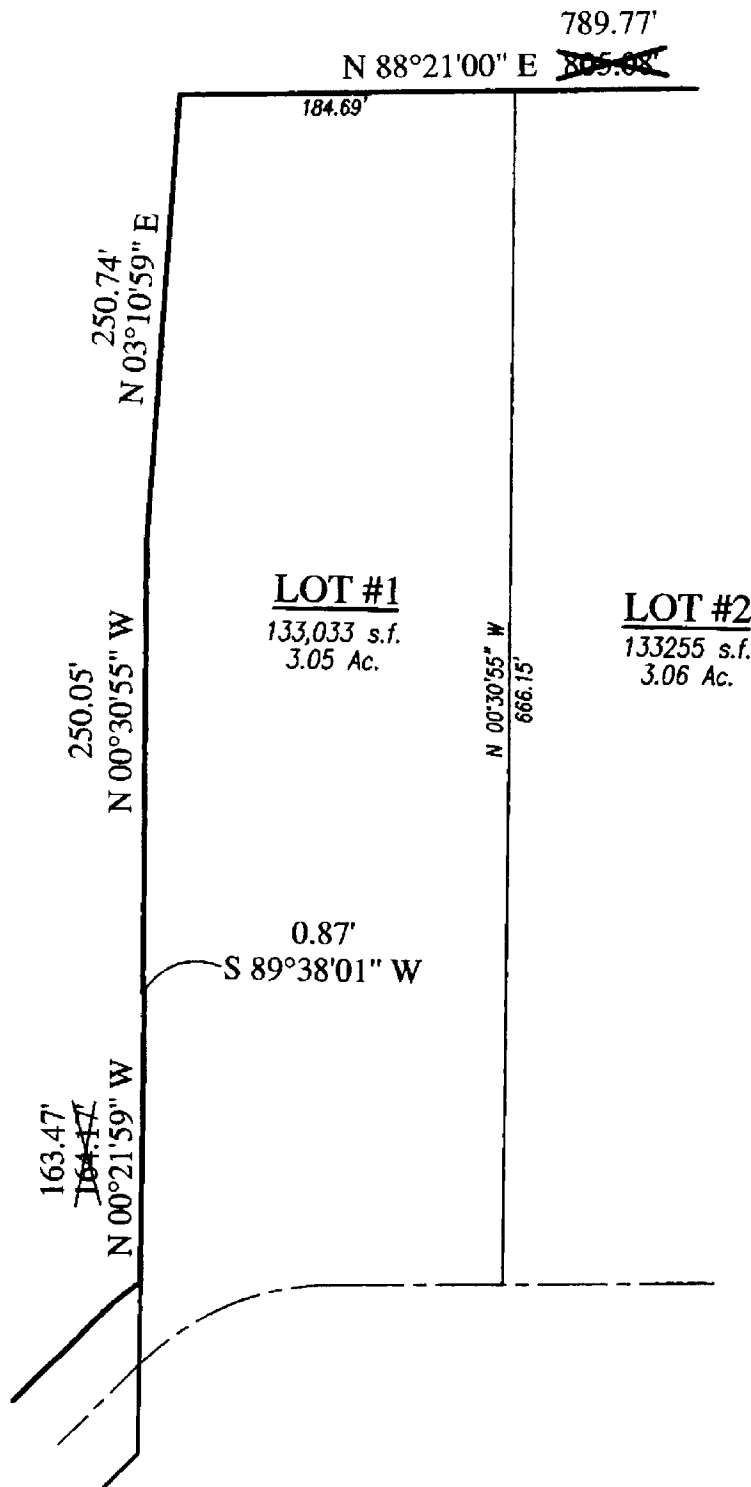

Exhibit "C"

Revised Description

DESCRIPTION

A Part of the Southwest Quarter of the Southwest Quarter of Section 17, Township 14 North, Range 5 East of the Second Principal Meridian located in Franklin Township, Marion County, Indiana being more particularly described as follows:

Commencing at the Southwest Corner of said Quarter Quarter Section; thence North 00 degrees 30 minutes 55 seconds West (assumed bearings) along the west line of said Quarter Quarter Section 500.00 feet to the Point of Beginning also being the northwest corner of the land of Pritt, recorded as Instrument Number 99-00224353 in the Office of the Marion County Recorder; thence continuing North 00 degrees 30 minutes 55 seconds West along said west line 70.01 feet; thence North 88 degrees 29 minutes 44 seconds East 373.19 feet to a point of curvature of a curve to the left having a central angle of 45 degrees 00 minutes 00 seconds, the radius point of which bears North 01 degrees 30 minutes 16 seconds West 115.00 feet; thence northeasterly along said curve a distance of 90.32 feet, (said curve having a chord bearing of North 65 degrees 59 minutes 44 seconds East and chord distance of 88.02 feet); thence North 43 degrees 29 minutes 44 seconds East 63.35 feet to a point of curvature of a curve to the right having a central angle of 10 degrees 21 minutes 47 seconds, the radius point of which bears South 46 degrees 30 minutes 16 seconds East 185.00 feet; thence northeasterly along said curve a distance of 33.46 feet, (said curve having a chord bearing of North 48 degrees 40 minutes 38 seconds East and chord distance of 33.42 feet);

thence North 00 degrees 21 minutes 59 seconds West 163.47 feet; thence South 89 degrees 38 minutes 01 seconds West 0.87 feet to the southeast corner of the land of Archer, recorded as Instrument Number 2000-00159560 in said Recorder's Office; thence North 00 degrees 30 minutes 55 seconds West parallel with said west line along the east line of Archer 250.05 feet to the southeast corner of the land of Oak Leaf Homes, Inc. recorded as Instrument Number 2000-18768 in said recorders office, thence North 03 degrees 10 minutes 59 seconds East along the east line of said Oak Leaf Homes 250.74 feet to the north line of said Quarter Quarter Section also being the northeast corner of said Oak Leaf Homes; thence North 88 degrees 21 minutes 00 seconds East along said north line 789.77 feet to the Northeast corner of said Quarter

Quarter Section; thence South 00 degrees 15 minutes 13 seconds East along the east line of said Quarter Quarter Section 1335.50 feet to the Southeast corner of said Quarter Quarter Section; thence South 88 degrees 29 minutes 44 seconds West along the south line of said Quarter Quarter Section 799.81 feet to the southeast corner of the land of Ellis recorded as Instrument Number 93-49534 in said Recorder's Office; thence North 00 degrees 30 minutes 55 seconds West parallel with the west line of said Quarter Quarter Section and along the east line of said Ellis and the east line of the land of Charles and Donna M. Pritt recorded as Instrument Number 99-00224353 in said recorders office, a distance of 500.00 feet to the northeast corner of said Pritt; thence South 88 degrees 29 minutes 44 seconds West parallel with said south line and along the north line of said Pritt a distance of 522.80 feet to the Point of Beginning containing 25.51 acres more or less.

Subject to all easements, restrictions and rights-of-way.