

19200
92

Instrument
9809803531

9809803531
Filed for Record in
HAMILTON COUNTY, INDIANA
MARY L CLARK
On 01-23-1998 At 02:19 pm.
DEC COV RES 192.00

DECLARATION OF CONDOMINIUM OWNERSHIP

OF

COURTYARD LAKES

THIS DECLARATION, made this 5th day of JANUARY, 1998, by CJB FISHERS, L.L.C., an Indiana limited liability company (the "Declarant"),

RECITALS

A. Declarant is the sole owner of fee simple title to the real estate, and such appurtenant easements and interests that benefit such real estate, located in Hamilton County, Indiana, as more particularly described in Exhibit "A" attached hereto and incorporated herein (collectively, the "Real Estate").

B. Declarant is the sole owner of fee simple title to that portion of the Real Estate more particularly described in Exhibit "B," attached hereto and incorporated herein (hereinafter referenced as "Tract 1"), which shall be the first phase of development of the expandable condominium project described herein.

C. Declarant, by execution of this Declaration, desires to create a Horizontal Property Regime upon Tract 1, subject to the provisions of the Horizontal Property Law of the State of Indiana and the terms and conditions of this Declaration.

DECLARATION

1. **Definitions.** The following terms, as used in this Declaration shall mean the following, unless the context clearly requires otherwise:

"Act" means the Horizontal Property Law of the State of Indiana, Indiana Code 32-1-6-1, et seq., as amended. The Act is incorporated herein by reference.

"Applicable Date" means the earliest of (a) five (5) years from the date of the sale of the first Condominium Unit in the Buildings committed by this Declaration to the Regime ; or, (b) four (4) months after seventy-five percent (75%) of the Condominium Units that may be developed on the Real Estate have been conveyed to purchasers, or (c) the date Declarant files of record in the Office of the Recorder of Hamilton County, Indiana, an instrument waiving and releasing its reserved rights as set forth in Paragraph 16 of this Declaration, to expand or further expand Courtyard Lakes.

"Association" means Courtyard Lakes Owners Association, Inc. an Indiana nonprofit corporation, being the association of Owners of Courtyard Lakes more particularly described in Paragraph 12 hereof.

"Board of Directors" or "Board" means the governing body of the Association, being the initial Board of Directors referred to in the By-Laws or subsequent Board of Directors elected by the Owners in accordance with the By-Laws.

"Building" means any structure on Tract 1 in which one or more Condominium Units are located, including any additional structure containing one or more Condominium Units which may be submitted and subjected to the Act and this Declaration by Supplemental Declarations as herein provided. The initial Buildings are more particularly described and identified on the Plans and in Paragraph 3 of this Declaration and any additional Buildings will be identified in Supplemental Declarations and on plans that will be filed therewith.

"By-Laws" means the By-Laws of the Association providing for the administration and management of the Property, a true copy of which is attached to this Declaration and incorporated herein by reference as Exhibit "C."

"Constitutional Majority" means those Owners eligible to cast not less than sixty-seven percent (67%) in the aggregate of the Percentage Vote eligible to be cast by the Owners.

"Common Areas" means the common areas and facilities defined in Paragraph 6 of this Declaration.

"Common Expenses" means expenses of administration of the Association and expenses for the upkeep, maintenance, repair and replacement of the Common Areas and Limited Common Areas (to the extent provided herein) and all sums lawfully assessed against the Owners by the Association or as declared by the Act, this Declaration or the By-Laws.

"Condominium Unit" means each one of the living units constituting Courtyard Lakes, each individual living unit being more particularly described and identified on the Plans and in Paragraphs 4 and 5 of this Declaration, and each additional living unit that may be submitted and subjected to the Act and this Declaration by Supplemental Declarations as herein provided, together with the undivided interest in the Common Areas and Limited Common Areas appertaining to each such unit.

"Courtyard Lakes Condominium" means the name by which the Property and Regime shall be known.

"Declarant" means CJB Fishers, L.L.C., an Indiana limited liability company, and any successors and assigns of it whom it designates in one or more written recorded instruments to have the rights of Declarant hereunder, including, but not limited to, any mortgagee acquiring title to any portion of the Property pursuant to the exercise of rights under, or foreclosure of, a mortgage executed by Declarant.

"Insurance Trustee" means such bank with trust powers authorized to do business in Hamilton County, Indiana, as the Board of Directors may designate for the custody and disposition, as herein or in the By-Laws provided, of insurance proceeds and condemnation awards

"Limited Common Areas" means the limited common areas and facilities defined in Paragraph 7 of this Declaration.

"Majority of Mortgagees" means those Mortgagees who hold first mortgages on Condominium Units to which are allocated at least fifty-one percent (51%) of the Percentage Vote allocated to Mortgaged Units.

"Majority of Owners" and "Majority of the Percentage Vote" means the Owners entitled to cast more than fifty percent (50%) of the Percent Votes in accordance with the applicable percentages set forth in this Declaration.

"Mortgaged Unit" means a Condominium Unit that is subject to the lien of a mortgage held, insured or guaranteed by a Mortgagee.

"Mortgagee" means the holder, insurer or guarantor of a first mortgage lien on a Condominium Unit who has requested notice in accordance with the provisions of Section 12.01 of the By-Laws.

"Owner" means a Person who or which owns the fee simple title to a Condominium Unit.

"Percentage Interest" means the percentage of undivided interest in the fee simple title to the Common Areas and Limited Common Areas appertaining to each Condominium Unit as specifically expressed in Paragraph 8 of this Declaration.

"Percentage Vote" means that percentage of the total vote accruing to all of the Condominium Units which is appurtenant to each particular Condominium Unit and accrues to the Owner thereof.

"Person" means an individual, firm, corporation, partnership, association, trust, limited liability company, or other legal entity, or any combination thereof.

"Plans" means the site plan (depicting the general plan of development, the property being subjected to the Act, and the areas into which expansion of the condominium development may be made), and the floor plans (showing the layout, elevation, location, unit numbers and dimensions of the initial Buildings and Condominium Units located on Tract 1), as prepared and certified by MICHAEL D. LITTLE, a licensed professional engineer, under date of January 21, 1998, copies of which are attached as Exhibit "D," as the same may be supplemented and amended to reflect the addition of Buildings and Condominium Units as contemplated by Paragraph 16.

"Property" means Tract 1 and appurtenant easements, the Condominium Units, the Buildings, and all other improvements, and property of every kind and nature whatsoever, real or personal, located upon Tract 1 and used in connection with the operation, use and enjoyment of Courtyard Lakes, excluding the personal property of Owners.

"Regime" means Courtyard Lakes Condominium, a horizontal property regime created by this Declaration pursuant to the Act.

"Restoration" means construction, reconstruction, building, or rebuilding of the Buildings, the Condominium Units, the Common Areas and the Limited Common Areas to not less than the same condition as they existed immediately prior to any loss, damage or destruction with the same type of architecture and using, where appropriate, new materials of like kind and quality.

"Supplemental Declaration" means any supplement or amendment to this Declaration that may be recorded by Declarant and that extends the provisions of this Declaration to any part of the Real Estate and contains such complementary or supplementary provisions for such part of the Real Estate as are required or permitted by the Act or this Declaration.

"Tract" means the real estate described in Exhibit "B" and shall include such other portions of the Real Estate to be identified as Tract 2, Tract 3 and continuing successively, as have, as of any given time, been subjected to the Act and this Declaration either by this Declaration or by a Supplemental Declaration as herein provided.

2. **Declaration.** Declarant hereby expressly declares that the Property shall be a Horizontal Property Regime in accordance with the provisions of the Act.

3. **Description of Buildings.** There is one (1) Building containing four (4) Condominium Units each on Tract 1 as of the date hereof, as shown on the Plans. Such Buildings are identified on the Plans as Building One (1). A description of the initial Buildings and the Condominium Units contained therein is set forth in Exhibit "D," attached hereto and made a part hereof by this reference.

4. **Legal Description.** Each Condominium Unit is identified on the Plans by a distinct number which identifies the Condominium Unit. The legal description for each Condominium Unit shall consist of the number for such Condominium Unit as shown on the Plans, and shall be stated as "Condominium Unit (the identifying number) in the "Courtyard Lakes Horizontal Property Regime".

5. **Description of Condominium Units.**

(a) **Appurtenances.** Each Condominium Unit shall consist of all space within the boundaries thereof, as hereinafter defined, and all portions of the Building situated within such boundaries, including, without limitation, all fixtures, facilities, utilities, equipment, appliances, and structural components designed and intended solely and exclusively for the enjoyment, use and benefit of the Condominium Unit wherein the same are located, or to which they are attached, but excluding therefrom that designed or intended for the use, benefit, support, safety or enjoyment of any other Condominium Unit or which may be necessary for the safety, support, maintenance, use and operation of any of the Buildings or which are normally designed for common use; provided, however, that all fixtures, equipment and appliances designed or intended for the exclusive enjoyment, use and benefit of a Condominium Unit shall constitute a part of such Condominium Unit, whether or not the same are located within or partly within the boundaries of such Condominium Unit. The spaces attached to each Building designated garage and storage spaces and the driveways leading to such spaces as shown on the Plans are considered a part of and for the exclusive use of the Condominium Unit of such Building to which such garage and storage space appertains as indicated on the Plans, and shall be considered as Limited Common Area hereinafter defined in Paragraph 7. The interior sides and surfaces of all doors and windows in the perimeter walls of a Condominium Unit, whether or not located within or partly within the boundaries of a Condominium Unit, and all interior walls (except load-bearing walls) and all of the floors and ceilings within the boundaries of a Condominium Unit, are considered part of the Condominium Unit.

(b) **Boundaries.** The boundaries of each Condominium Unit shall be as shown on the Plans without regard to the existing construction. The vertical boundaries shall run from the upper surfaces of the interior, unfinished surfaces of the lowest floors or subfloors to the interior unfinished surfaces of the highest ceilings and the horizontal boundaries shall be the interior, unfinished surfaces of the common exterior and interior load-bearing walls (including windows and doors) of each Condominium Unit. In the event any horizontal, vertical or other boundary line as shown on the Plans does not coincide with the actual location of the respective wall, floor or ceiling surface of the Condominium Unit, because of inexactness of construction, settling after construction, Restoration, or any other reason, the boundary lines of each Condominium Unit shall be deemed to be and treated for purposes of ownership, occupancy, possession, maintenance, decoration, use and enjoyment, as in accordance with the actual existing construction. In such case, permanent appurtenant easements for exclusive use shall exist in favor of the Owner of each Condominium Unit in and to such space lying outside of the actual boundary lines of the Condominium Unit, but within the appropriate wall, floor or ceiling surfaces of the Condominium Unit.

6. **Common Area and Facilities.** "Common Areas" mean (a) the land on which the Building is located and on which subsequent Buildings, if any, are located, (b) the foundations, roofs and exterior wall surfaces of the Buildings, (c) the clubhouse including all furniture and fixtures, pool, yards, gardens, open spaces, landscaping, lakes, ponds, woodland areas, sidewalks, streets, roads, driveways, and parking areas, except to the extent the same are otherwise classified and defined herein as Limited Common Areas, (d) central electricity, telephone, cable, gas, water, sanitary sewer lines, mains serving the Condominium Units, (e) exterior lighting fixtures and electrical service lighting the exterior of the Buildings and certain of the other Common Areas unless separately metered to a particular Condominium Unit, (f) master television antenna or other telecommunication systems with connecting wiring and outlets to each Condominium Unit, if any, (g) pipes, ducts, insulation, electrical wiring and conduits and public utilities lines that serve more than one Condominium Unit, (h) the recreational facilities, if any, located on the Tract, (i) subfloors, ceilings and interiors of all structural walls, including all exterior perimeter and other load-bearing walls, walls between attached Condominium Units, walls and floors

between the garage and the Condominium Unit, except to the extent the same are otherwise classified and defined herein as part of the Condominium Unit or Limited Common Areas, (j) all structures, structural components, facilities and appurtenances located outside of the boundary lines of the Condominium Units, including those areas and facilities expressly classified and defined herein as Limited Common Areas but excluding such areas that are part of a Condominium Unit.

7. **Limited Common Areas and Facilities.** "Limited Common Areas" means those Common Areas and facilities of the Tract to which use thereof is limited to a Condominium Unit Owner as follows:

(a) The entranceways through which access to a Condominium Unit is obtained shall be limited to the use of the Condominium Unit served by such entranceway.

(b) Balconies, patios, decks and porches, storage areas, if any, together with any area around such patios, deck or porch or in the garage area specifically shown and designated on the Plans and any fences and gates therein enclosing or surrounding the same, and the driveways and sidewalks serving a particular Condominium Unit to which there is direct access shall be limited to the use of the Condominium Unit served by such facilities.

(c) Air conditioning compressors, if any, attached to, or located in, a Building are limited to the use of the Condominium Units to which they are connected.

(d) The exterior sides and surfaces of doors, windows and frames surrounding the same in the perimeter walls in each Condominium Unit shall be limited to the exclusive use of the Condominium Unit to which they appertain.

(e) Any other areas designated and shown on the Plans as Limited Common Areas shall be limited to the Condominium Unit or Condominium Units to which they appertain as shown on the Plans.

8. **Ownership of Common Area and Percentage Interest.** Each Owner shall have an undivided interest in the Common Areas and Limited Common Areas equal to such Owner's respective Percentage Interest. The Percentage Interest in the Common Areas and Limited Common Areas appertaining to each Condominium Unit is set forth in Exhibit "E" attached hereto and made a part hereof. The Percentage Interest of each Condominium Unit shall be equal for all purposes and shall be a percentage equal to the number one (1) divided by the total number of Condominium Units that, from time to time, have been submitted and subjected to the Act and this Declaration as herein provided and that constitute a part of Courtyard Lakes. Except as otherwise provided or permitted herein, the Percentage Interest appertaining to each separate Condominium Unit in the Common Areas and Limited Common Areas shall be of a permanent nature and shall not be altered except in compliance with all requirements of the Act.

The Percentage Interest appertaining to each Condominium Unit shall also be the Percentage Vote allocable to the Owner thereof in all matters with respect to Courtyard Lakes and the Association upon which the Owners are entitled to vote.

9. **Encroachments and Easements for Common Areas.** If, by reason of the location, construction, Restoration, settling or shifting of a Building, any Common Area or Limited Common Area now encroaches or shall hereafter encroach upon any Condominium Unit, then in such event, an easement shall be deemed to exist and run to the Owners and the Association for the maintenance, use and enjoyment of such Common Area or Limited Common Area.

Each Owner shall have an easement in common with the Owner of all other Condominium Units to use all pipes, wires, ducts, flues, cables, conduits, utility lines and other common facilities located in any of the other Condominium Units and serving his Condominium Unit.

Each Owner shall have the right to ingress and egress over, upon and across the Common Areas necessary for access to his Condominium Unit and any Limited Common Area designated for use in connection therewith, and shall have the right to the horizontal

and lateral support of his Condominium Unit. Such rights shall be appurtenant to and pass with the title to each Condominium Unit.

10. **Casualty and Restoration.** In the event of damage or destruction of the Property by fire or other cause, the following provisions shall be applicable:

(a) **Partial Destruction.** In the event that less than all of the Buildings are completely destroyed by the occurrence of fire or by other cause, then the Association shall cause the Property to be promptly repaired and restored in accordance with this Declaration and the original Plans and specifications. The proceeds of the insurance carried by the Association shall be applied to the cost of such Restoration. If the insurance proceeds are not adequate to cover the cost of Restoration, or in the event there are no proceeds, the cost for restoring the damage shall be paid by all of the Owners of the Condominium Units based on their Percentage Interest. If any Owner, or Owners, refuses or fails to make the required payments, the other Owners shall (or the Association, if such other Owners fail to do so) complete the Restoration and pay the cost thereof, and the cost attributable to the Owner or Owners who refuse or fail to make such payments at the time required by the Board of Directors shall become a lien on such defaulting Owner's Condominium Unit and may be foreclosed in the same manner as provided for the lien for Common Expenses.

(b) **In the Event of Complete Destruction.** In the event of complete loss or destruction of all the Buildings, this Regime shall terminate, the Property shall be deemed owned in common by the Owners and the provisions of Section 28 of the Act shall apply.

(c) **Determination of Complete Destruction.** It shall be conclusively presumed that complete destruction of all Buildings did not occur unless it is determined by a Constitutional Majority at a special meeting of the Association held within thirty days following the date of damage or destruction that all Buildings have been completely destroyed together with written consents of the Majority of Mortgagees.

11. **Condemnation.** If at any time or times during the continuance of this Regime, all or a part of the Property shall be taken or condemned by any Person with the power of eminent domain or sold or otherwise disposed of in lieu of or in avoidance thereof, the following provisions shall be applicable:

(a) **Representation.** The Association, or the Insurance Trustee, if so appointed by the Association shall represent the Owners in the condemnation proceedings or in negotiations, settlements and agreements with the condemning authority for acquisition of the Common Areas, or part thereof, by the condemning authority. Each Owner hereby appoints the Association or its designee as attorney-in-fact for the purposes described in this subparagraph.

(b) **Proceeds.** All compensation, damages, or other proceeds therefrom, the sum of which is hereinafter called the "Condemnation Award", shall be payable to the Insurance Trustee as trustee for all Owners and their Mortgagees according to their respective interests therein.

(c) **Total Taking.** In the event that the entire Property is taken or condemned, or sold or otherwise disposed of or in lieu of or in avoidance thereof, this Horizontal Property Regime shall terminate. The Condemnation Award shall be apportioned among the Owners in accordance with their respective Percentage Interests and paid into separate accounts, each such account representing one Condominium Unit. Each such account shall remain in the name of the Insurance Trustee and shall be further identified by the legal description of the Condominium Unit and the name of the Owner. From each separate account the Insurance Trustee shall use and disburse the total amount of such accounts, without contribution from one account to the other, first to the payment of valid tax and special assessment liens on the Condominium Unit in favor of any governmental taxing or assessing authority, next to payment of any assessments made pursuant to this Declaration or the By-Laws, next to other holders of liens or encumbrances on the Condominium Unit in the order of priority of their liens, and the balance remaining, if any, to each respective Owner.

(d) **Partial Taking.** In the event that less than the entire Property is taken or condemned, or sold or otherwise disposed of in lieu of or in avoidance thereof, this Horizontal Property Regime shall not terminate. Each Owner shall be entitled to a share of the Condemnation Award to be determined in the following manner: As soon as practicable the Insurance Trustee shall, reasonably and in good faith, allocate the Condemnation Award among compensation, damages, or other proceeds, and shall apportion the amounts so allocated among the Owners as follows:

(i) the total amount allocated to the taking of or injury to the Common Areas and Limited Common Areas shall be apportioned among the Owners in proportion to their respective Percentage Interests;

(ii) the total amount allocated to the severance damages shall be apportioned to the Owners of those Condominium Units that were not taken or condemned;

(iii) the respective amounts allocated to the taking of or injury to a particular Condominium Unit and/or improvements an Owner has made within his own Condominium Unit shall be apportioned to the Owner of the particular Condominium Unit involved; and

(iv) the total amount allocated to consequential damages and any other takings or injuries shall be apportioned as the Insurance Trustee determines to be equitable in the circumstances. ®

If any allocation of the Condemnation Award is already established in negotiation, judicial decree, or otherwise, then in allocating the Condemnation Award the Insurance Trustee shall employ such allocation to the extent it is relevant and applicable. Distribution of apportioned proceeds shall be made by the Insurance Trustee by checks payable jointly to the respective Owners and their respective Mortgagees, provided that, with respect to an Owner whose Condominium Unit was taken or condemned, there shall first be deducted therefrom and paid or applied by the Insurance Trustee as

appropriate such Owner's pro-rata share of the expenses of the Insurance Trustee, the amounts of any valid tax or special assessment lien in favor of any governmental taxing or assessing authority and any assessments made pursuant to this Declaration or the By-Laws.

(e) **Reorganization.** In the event a partial taking results in the taking of a complete Condominium Unit, the Owner thereof shall automatically cease to be an Owner and a member of the Association. Thereafter, the Board of Directors shall reallocate to the remaining Owners, pro-rata, the Percentage Interest and Percentage Vote of such Owner. Such reallocation shall be submitted by the Board of Directors to the Owners of the remaining Condominium Units for approval by a Constitutional Majority thereof and appropriate amendment of this Declaration, but any such amendment to be effective must be approved by the Majority of Mortgagees.

(f) **Restoration and Repair.** Anything to the contrary in this Paragraph 11 notwithstanding, in the event that less than the entire Property is taken or condemned, or sold or otherwise disposed of in lieu of or in avoidance thereof and any Condominium Unit, Common Area or Limited Common Area may reasonably be restored or repaired, as determined by an independent licensed architect or engineer employed by the Board of Directors for making such determination or by the Majority of Mortgagees, the amount, if any, of the Condemnation Award allocable to the taking of or injury to the Common Areas and Limited Common Areas and to severance damages shall be applied to the cost of Restoration or repair of such Common Area and/or Limited Common Area, and the amount, if any, allocable to the taking of or injury to a particular Condominium Unit that may be restored or repaired shall be applied to the cost of such Restoration or repair. If any amount of the Condemnation Award then remains, such amount shall be allocated and disbursed in accordance with the provisions of subparagraph (d) above. If the amount of the Condemnation Award is insufficient to cover the cost of any such Restoration or repair, the provisions of Paragraph 10(a) shall apply.

(g) **Alternative Valuation in Event of Total Taking.** In the event the amount of the Condemnation Award is determined in negotiation, judicial decree or

otherwise according to the value of individual Condominium Units as separately determined, the Condemnation Award shall be apportioned, with respect to such Condominium Units, according to the values so determined and not in accordance with the respective Percentage Interests of the Owners; but if the value of the Common Areas and/or Limited Common Areas is determined separately, the amount of the Condemnation Award attributable thereto shall be allocated among the Owners in accordance with their respective Percentage Interests.

12. **Association of Owners.** Subject to the rights of Declarant reserved in Paragraph 19 hereof, the maintenance, repair upkeep, replacement, administration, management and operation of the Property shall be by the Association. Each Owner shall, automatically upon becoming an Owner of a Condominium Unit, be and become a member of the Association and shall remain a member until such time as his ownership ceases, but membership shall terminate when such Person ceases to be an Owner, and will be transferred to the new Owner.

The Association shall elect a Board of Directors annually (except for the Initial Board as defined in the By-Laws) in accordance with and as prescribed by the By-Laws. Each Owner shall be entitled to cast his Percentage Vote for the election of the Board of Directors, except for the Initial Board who shall serve for the period provided in the By-Laws. Each Person serving on the Initial Board, whether as an original member thereof or as a member thereof appointed by Declarant to fill a vacancy, shall be deemed a member of the Association and an Owner solely for the purposes of the Statute (as defined in the By-Laws) and of qualifying to act as a member of the Board of Directors and for no other purpose. No such Person serving on the Initial Board shall be deemed or considered a member of the Association nor an Owner for any other purpose (unless he is actually an Owner and thereby a member of the Association).

An individual designated by an Owner that is not a natural Person shall be deemed a member of the Association for the purpose of qualifying for membership on the Board of Directors.

The Board of Directors shall be the governing body of the Association, representing all of the Owners in providing for the management, administration, operation, maintenance, repair, replacement and upkeep of the Property (exclusive of the Condominium Units except to the extent herein or in the By-Laws otherwise provided).

13. **Covenants and Restrictions.** The covenants and restrictions applicable to the use and enjoyment of the Condominium Units, the Common Areas and Limited Common Areas are set forth in the By-Laws, including the limitation that each of the Condominium Units shall be limited to residential use. These covenants and restrictions are for the mutual benefit and protection of the present and future Owners and shall run with the land and inure to the benefit of and be enforceable by any Owner, or the Association. Present or future Owners and the Association shall be entitled to injunctive relief against any violation or attempted violation of these provisions and shall be entitled to damages for and injuries resulting from any violations thereof, but there shall be no right of reversion or forfeiture of title resulting from such violation.

Notwithstanding anything to the contrary contained herein or in the By-Laws, including but not limited to any covenants and restrictions set forth in the By-Laws, Declarant shall have, until the date described in Paragraph 16 hereof as the date upon which Declarant's right to expand the Property and Courtyard Lakes terminates, the right to use and maintain any Condominium Units owned by Declarant, such other portions of the Property (other than individual Condominium Units owned by persons other than Declarant) and any portions of the Real Estate not then part of Tract 1, all of such number and size and at such locations as Declarant in its sole discretion may determine, as Declarant may deem advisable or necessary in its sole discretion to aid in the renovation and sale of Condominium Units, or to promote or effect sales of Condominium Units or for the conduct of any business or activity attendant thereto, including, without limitation, model Condominium Units, storage areas, construction yards, signs, construction offices, sales offices, management offices and business offices. Declarant shall have the right to relocate any or all of the same from time to time as it desires. At no time shall any of such facilities so used or maintained by Declarant be or become part of the Common Areas, unless so designated by Declarant, and Declarant shall have the right to remove the same from the Property at any time.

14. **Amendment of Declaration.** Except as otherwise provided in this Declaration, amendments to this Declaration shall be proposed and adopted in the following manner:

(a) **Notice.** Notice of the subject matter of the proposed amendment shall be included in the notice of any meeting at which the proposed amendment is considered.

(b) **Resolution.** A resolution to adopt a proposed amendment may be proposed by the Board of Directors or Owners having in the aggregate at least a majority of the Percentage Vote.

(c) **Meeting.** The resolution concerning a proposed amendment must be adopted by the designated vote at a meeting duly called and held in accordance with the provisions of the By-Laws.

(d) **Adoption.** Except as otherwise provided herein, any proposed amendment to this Declaration must be approved by a Majority of Owners.

(e) **Restrictions on Amendments.**

(i) The unanimous consent of all Owners and the approval of all holders of all liens affecting any of the Condominium Units shall be required to (1) terminate the Regime, or (2) alter interests in the Common Areas or Limited Common Areas, except as otherwise provided in Paragraph 16 hereof.

(ii) The consent of a Constitutional Majority and the approval of the Majority of Mortgagees shall be required to amend materially any provisions of the Declaration, By-Laws or equivalent organizational documents of the Regime or to add any material provisions thereto which establish, provide for, govern or regulate any of the following:

(A) voting rights;

(B) increases in assessments that raise the previously assessed amount by more than twenty five (25%) percent, assessment liens or subordination of such liens;

(C) reductions in reserves for maintenance, repair and replacement of the Common Areas;

(D) hazard or fidelity insurance requirements;

(E) responsibility for maintenance and repair;

(F) expansion or contraction of the Regime or the addition, annexation or withdrawal of property to or from the Regime except as provided for in Paragraph 16;

(G) redefinition of the boundaries for any Condominium Unit;

(H) the interest in the Common Areas or Limited Common Areas;

(I) convertibility of Condominium Units into Common Areas or Common Areas into Condominium Units;

(J) imposition of any restrictions on the leasing of Condominium Units;

(K) imposition of any restriction on the right of an Owner to sell, transfer or otherwise convey his Condominium Unit.

(L) restoration or repair of the Property (after damage or partial condemnation in a manner other than that specified in the

Declaration, By-laws or equivalent documents of the Regime, or as prescribed pursuant to the Act.

(iii) The consent of a Constitutional Majority and the approval of the Majority of Mortgagees shall be required to amend any provisions included in the Declaration, By-Laws or the equivalent organizational documents of the Regime that are for the express benefit of Mortgagees.

(f) **Recording.** Each amendment to the Declaration shall be executed by the President and Secretary of the Association provided that any amendment requiring the consent of Declarant shall contain Declarant's signed consent. All amendments shall be recorded in the office of the Recorder of Hamilton County, Indiana, and such amendment shall not become effective until so recorded.

(g) **Amendments by Declarant Only.** Notwithstanding the foregoing or anything elsewhere contained herein, the Declarant shall have the right acting alone and without the consent or approval of the Owners, the Association, the Board of Directors, any Mortgagees or any other Person to amend or supplement this Declaration from time to time if (i) such amendment or supplement is necessary to conform this Declaration to the Act, as amended from time to time, (ii) such amendment or supplement is made to implement expansion of the Property and Courtyard Lakes pursuant to Declarant's reserved rights to so expand the same as set forth in Paragraph 16 hereof, (iii) such amendment or modification is necessary to conform this Declaration to or implement those easements, restrictions and encumbrances regulating or restricting the use and improvement of the Real Estate as set forth in Paragraph 18, hereof; (iv) such amendment or supplement is made to comply with requirements of the Federal National Mortgage Association, the Government National Mortgage Association, the Federal Home Loan Mortgage Corporation, the Department of Housing and Urban Development, the Veterans Administration or any other governmental agency or any other public, quasi public or private entity which performs (or may in the future perform) functions similar to those currently performed by such entities, (v) to induce any of such agencies or entities to make, purchase, sell, insure or guarantee first mortgages, or (vi) if such

amendment or supplement is made to correct clerical or typographical errors. In furtherance of the foregoing, a power coupled with an interest is hereby reserved and granted to the Declarant to vote in favor of, make, or consent to any amendments described in this Paragraph 14 on behalf of each Owner as proxy or attorney-in-fact, as the case may be.

Each deed, mortgage or other instrument affecting a Condominium Unit and the acceptance thereof shall be deemed to be a grant and acknowledgment of, and a consent to the reservation of, the power to the Declarant to vote in favor of, make, execute and record any such amendment, but the right of the Declarant to act pursuant to rights reserved or granted under this Paragraph 14 shall terminate at such time as the Declarant no longer holds or controls title to any part or portion of the Real Estate.

15. **Acceptance and Ratification.** All present and future Owners, Mortgagees, tenants and occupants of the Condominium Units shall be subject to and shall comply with the provisions of this Declaration, the Act, the By-Laws appended hereto, and the rules and regulations as adopted by the Board of Directors as each may be amended or supplemented from time to time. The acceptance of a deed of conveyance or the act of occupancy of any Condominium Unit shall constitute an agreement that the provisions of this Declaration, the Act, the By-Laws and rules and regulations as each may be amended or supplemented from time to time are accepted and ratified by such Owner, tenant or occupant, and all such provisions shall be covenants running with the land and shall bind any person having at any time any interest or estate in a Condominium Unit or the Property as though such provisions were recited and stipulated at length in each and every deed, conveyance, mortgage or lease thereof. All Persons who may occupy, use, enjoy or control a Condominium Unit or Condominium Units or any part of the Property in any manner shall be subject to the Declaration, the Act, the By-Laws, and the rules and regulations applicable thereto as each may be amended or supplemented from time to time.

16. **Expandable Condominium and Declarant's Reserved Rights.** Courtyard Lakes is and shall be an "expandable condominium", as defined in the Act, and Declarant expressly

reserves the right and option to expand the Property and Courtyard Lakes in accordance with the provisions of the Act and the following provisions:

(a) The real estate described and defined herein as Tract 1 and described in Exhibit "B" is the real estate being subjected to the Regime by this Declaration and constitutes the first phase of the general plan of development of the Real Estate. The balance of the Real Estate described in Exhibit "A" is the area into which expansion of Courtyard Lakes may be made by Declarant. The maximum number of Condominium Units that may be developed on the Real Estate, including Condominium Units on Tract 1 as defined in this original Declaration, shall be one hundred (100). Subject to said limit as to the maximum number of Condominium Units to be developed on the Real Estate, Courtyard Lakes may be expanded by Declarant to include additional portions of the Real Estate described in Exhibit "A" in one (1) or more additional phases by the execution and recording of one (1) or more Supplemental Declarations; but no single exercise of such right and option of expansion as to any part or parts of the Real Estate shall preclude Declarant from thereafter from time to time further expanding Courtyard Lakes to include other portions of the Real Estate, and such right and option of expansion may be exercised by Declarant from time to time as to all or any portions of the Real Estate so long as additional phases are developed within five (5) years and all such phases are added to the horizontal property regime within ten (10) years from date of recording hereof. Such expansion is entirely at the discretion of Declarant and nothing contained in this original Declaration or otherwise shall require Declarant to expand Courtyard Lakes beyond Tract 1 (as described in Exhibit "B" to this Declaration) or any other portions of the Real Estate that Declarant may voluntarily and in its sole discretion from time to time subject to this Declaration by Supplemental Declarations as provided above.

(b) The Percentage Interest that will appertain to each Condominium Unit in Courtyard Lakes as Courtyard Lakes may be expanded from time to time by Declarant in accordance with the terms hereof (including the Percentage Interest that appertains to each of the Condominium Units included in this original Declaration) shall be equal and shall be a percentage equal to the number one (1)

divided by the total number of Condominium Units that, from time to time, have been subjected and submitted to this Declaration and then constitute a part of Courtyard Lakes.

(c) Simultaneously with the recording of Supplemental Declarations expanding Courtyard Lakes, Declarant shall record new Plans as required by the Act. Such Supplemental Declarations shall also include provisions reallocating Percentage Interests so that the Condominium Units depicted on such new Plans shall be allocated Percentage Interests in the Common Areas and Limited Common Areas on the same basis as the Condominium Units depicted in the prior Plans. Such reallocation of Percentage Interests shall vest when each Supplemental Declaration incorporating those changes has been recorded.

(d) When the Supplemental Declaration incorporating the addition of Condominium Units or expansion of Common Areas and Limited Common Areas, or both, is recorded, all liens including but not limited to mortgage liens shall be released as to the Percentage Interests in the Common Areas and Limited Common Areas described in this Declaration and shall attach to the reallocated Percentage Interests in the Common Areas and Limited Common Areas as though the liens had attached to those Percentage Interests on the date of the recordation of the mortgage or other lien. The Percentage Interests appertaining to additional Condominium Units being added by the Supplemental Declaration are subject to mortgages and liens upon the recordation of the Supplemental Declaration.

(e) In furtherance of the foregoing, a power coupled with an interest is hereby granted to the Declarant, as attorney-in-fact, to shift the Percentage Interest in the Common Areas and Limited Common Areas appurtenant to each Condominium Unit to the percentages set forth in each Supplemental Declaration recorded pursuant to this Paragraph 16. Each deed, mortgage or other instrument with respect to a Condominium Unit and the acceptance thereof shall be deemed a consent to and acknowledgment of, and grant of (i) such power to said attorney-in-fact and (ii) the right pursuant to such power to shift and reallocate from time to time the percentages of ownership in the Common Areas and Limited

Common Areas appurtenant to each Condominium Unit to the percentages set forth in each such recorded Supplemental Declaration.

(f) Each Owner of a Condominium Unit by acceptance of a deed thereto, further acknowledges, consents and agrees, as to each recorded Supplemental Declaration, as follows:

(i) The portion of the Real Estate described in each such Supplemental Declaration shall be governed in all respects by the provisions of this Declaration.

(ii) The Percentage Interest in the Common Areas and Limited Common Areas appurtenant to each Condominium Unit shall automatically be shifted and reallocated to the extent set forth in each Supplemental Declaration and upon the recording thereof such Percentage Interest shall thereby be and be deemed to be released and divested from such Owner and reconveyed and reallocated among the other Owners as set forth in each recorded Supplemental Declaration.

(iii) Each deed, mortgage or other instrument affecting a Condominium Unit shall be deemed given subject to the conditional limitation that the Percentage interest in the Common Areas and Limited Common Areas appurtenant to each Condominium Unit shall, upon the recording of each Supplemental Declaration, be divested pro tanto to the reduced percentage set forth in such Supplemental Declaration and vested among the other Owners, mortgagees and others owning an interest in the other Condominium Units in accordance with the terms and percentages of each such recorded Supplemental Declaration.

(iv) A right of revocation is hereby reserved by the grantor in each deed, mortgage or other instrument affecting a Condominium Unit to so amend and reallocate the Percentage Interest in the Common Areas and Limited Common Areas appurtenant to each Condominium Unit.

(v) The Percentage Interest in the Common Areas and Limited Common Areas appurtenant to each Condominium Unit shall include and be deemed to include any additional Common Areas and Limited Common Areas included in land to which Courtyard Lakes is expanded by a recorded Supplemental Declaration and each deed, mortgage or other instrument affecting a Condominium Unit shall be deemed to include such additional Common Areas and Limited Common Areas and the ownership of any such Condominium Unit and lien of and such mortgage shall automatically include and attach to such additional Common Areas and Limited Common Areas as such Supplemental Declarations are recorded.

(vi) Each Owner shall have a perpetual easement appurtenant to his Condominium Unit for the use of any additional Common Areas described in any recorded Supplemental Declaration, for the purposes therein set forth, except as to any portion the use of which is limited by exclusive easements granted in the Limited Common Areas to the Owners of specific Condominium Units as may be provided in such Supplemental Declaration, and each Owner of a Condominium Unit described in any recorded Supplemental Declaration shall have a perpetual easement appurtenant to his Condominium Unit for the use of all Common Areas (except Limited Common Areas) described in this Declaration as supplemented or amended prior to the date of such recorded Supplemental Declaration.

(vii) The recording of any Supplemental Declaration shall not alter the amount of the lien for expenses assessed to or against a Condominium Unit prior to such recording.

(viii) Each Owner, by acceptance of the deed conveying his Condominium Unit, agrees for himself and all those claiming under him, including mortgagees, that this Declaration and each Supplemental Declaration are and shall be deemed to be in accordance with the Act and, for the purposes of this Declaration and the Act, any change in the respective Percentage Interests in the Common Areas and Limited Common Areas as

set forth in each Supplemental Declaration shall be deemed to be made by agreement of all Owners.

(ix) Each Owner agrees to execute and deliver such documents necessary or desirable to cause the provisions of this Paragraph 16 to comply with the Act as it may be amended from time to time.

(x) Assessments, method of payment and enforcement thereof on Condominium Units built as an expandable Condominium Unit pursuant to any Supplemental Declaration shall be governed by the same provisions pertaining to Assessments as set forth in the By-Laws.

(xi) Voting rights of an Owner in an expandable Condominium Unit created by Supplemental Declaration shall vest upon becoming a Member of the Association as prescribed by the By-Laws.

(g) In the event Declarant elects to expand the Property and Courtyard Lakes Condominiums, all improvements constructed on that portion of the Real Estate added to Tract 1 (one or more of which may be referred to herein in the singular as the "Expansion Parcel") shall be consistent with the improvements then located on Tract 1 in terms of structure type and the quality of construction and all such improvements shall be substantially completed before the Expansion Parcel is added to Tract 1. No lien arising in connection with Declarant's ownership of, and construction of improvements on, any such Expansion Parcel shall adversely affect the rights of existing Owners or the priority of first mortgages on Condominium Units in the existing Property. All taxes and other assessments relating to the Expansion Parcel covering any period prior to the addition of the Expansion Parcel shall be paid by or otherwise satisfactorily provided for by Declarant.

17. **Granting and Amendment of Easements.** After the Applicable Date, the Board of Directors is granted the authority to grant such easements and to amend easements encumbering the Common Areas upon such terms and conditions and for such consideration as they deem appropriate.

18. Reservation of Rights and Restrictions to the Use of the Common Areas; Easements for Public Utility Services and Facilities; Special Common Area Maintenance Expenses; Other Easements and Encumbrances.

(a) If, at any time, and from time to time, any portion of the Real Estate has not been subjected and submitted to this Declaration or to the Act by a Supplemental Declaration and such portion or portions of the Real Estate not so subjected to this Declaration or to the Act is/are developed with single or multi-family dwelling units (whether for rent or otherwise), then the owner or owners of such portions of the Real Estate, including without limitation their families, tenants and guests, shall have the benefit of such portion of the Common Areas comprising the streets, driveways and other roads and utilities for the use of the Persons occupying such dwelling units upon the same terms and conditions as the owners of the Condominium Units, their families, tenants and guests. The owner or owners of such portions of the Real Estate shall then pay for the use of such facilities based on the cost of operation and maintenance of such facilities for the year of such usage and based on the number of dwelling units so entitled to use such facilities in the proportion that the number of dwelling units on the Real Estate exclusive of Tract 1 bears to the sum of (i) such number of dwelling units plus (ii) the number of Condominium Units. The owner or owners of such dwelling units shall make payments for the usage provided herein to the Association at the same time and in the same manner as the Owners of Condominium Units pay their assessments to the Association.

(b) Declarant shall have, and hereby reserves, an easement over, across, upon, along, in, through and under the Common Areas, including, to the extent necessary, the Limited Common Areas, for the purposes of installing, maintaining, repairing, replacing, relocating and otherwise servicing all customary and necessary public utility facilities and installations to serve the Property and any portions of the Real Estate that are not part of the Property, including but not limited to water, sanitary sewer, electricity, telephone, cable television or other telecommunication services, as originally installed or as such may be improved or modified from time to time; to provide access to and ingress and egress to and from the Property and to any

such portions of the Real Estate that are not part of the Property; to make improvements to and within the Property and any such portions of the Real Estate that are not part of the Property; and to provide for the rendering of public and quasi-public services to the Property and such portions of the Real Estate that are not part of the Property. The foregoing easement shall be a transferable easement pursuant to Indiana Code §32-1-6-15.4, and, as reasonably requested by public or private utility companies or other applicable Persons, Declarant may at any time and from time to time grant and convey such easements by separate instruments to establish and confirm such easement rights to the satisfaction of such public or private utility companies or other Persons for the same purposes. By way of example, but not in limitation of the generality of the foregoing, Declarant, and others to whom Declarant may grant such similar easements, rights or privileges, may so use the Common Areas and, to the extent necessary, the Limited Common Areas, to supply utility and telecommunication services to the Property and any portions of the Real Estate that are not part of the Property and to permit public and quasi-public vehicles, including but not limited to police, fire and other emergency vehicles, trash and garbage collection, post office vehicles and privately owned delivery vehicles, and their personnel to enter upon and use the drives and streets, the Common Areas and, to the extent necessary, the Limited Common Areas of Courtyard Lakes in the performance of their duties.

(c) The streets and roads of the Property shall be privately owned and maintained by the Owners as an element of the Common Areas. In addition, use of the private streets and roads shall be limited to rights of ingress and egress as provided in Paragraph 9 above, and otherwise allowed by this Declaration. Vehicular parking shall not be allowed in the right of way of the streets and roads of the Property, and shall be strictly limited to those areas specifically set aside and designated as parking areas in the Plans or in the driveways and aprons appurtenant to each Condominium Unit.

(d) Declarant further reserves an easement over, across, upon, along, in, through and under the Common Areas for purposes of implementing and satisfying the terms and conditions of a certain "Closing Agreement" by and between R. J

Wells & Associates, Inc. and Declarant, fully executed March 5, 1997, a certain "Grant of Easements" executed by and between Alice J. Hume and R. J. Wells & Associates, Inc. dated June 3, 1996 and recorded June 21, 1996 as Instrument No. 96-25734; a certain "Amendment of Grant of Easements" dated October 9, 1996 and recorded October 15, 1996 as Instrument No. 96-43835; a certain "Second Amendment to Grant of Easements" dated March 5, 1997 and recorded March 18, 1997 as Instrument No. 9709956; a certain "Grant of Easements" executed by R.J. Wells & Associates, Inc. and Declarant, on March 5, 1997 and recorded on March 18, 1997, Instrument No. 97-09959; that certain General Utility Easement in favor of Indiana Gas Company, Inc. dated November 13, 1997 and recorded November 24 1997 as Instrument No. 97-50602, and that certain Grant of Sanitary Sewer Easement executed by R.J. Wells & Associates, Inc., Declarant and The Town of Fishers, Department of Public Works, recorded on December 10, 1997 as Instrument No. 97-09753331, all in the Office of the Recorder of Hamilton County. Pursuant to the Closing Agreement and Grant of Easements, Declarant has certain obligations to install and maintain a landscaped mound and share the costs of maintenance of certain storm water drainage and sanitary sewer facilities as described therein. Any such maintenance costs shall be shared by the owners of the Condominium Units and the owners of certain adjacent or nearby real estate based upon the acreage of the respective developments at the time of the recording of the Grant of Easements. Such costs shall be Common Expenses and shall be subject to the terms of this Declaration and the By-Laws.

(e) Declarant further reserves an easement over, across, upon, along, in, through and under the Common Areas, and, to the extent reasonably necessary, the Limited Common Areas, for purposes of implementing and satisfying the terms and conditions of certain "Commitments Plan Commission Docket No. 111Z95, Minimum Covenants and Restrictions-R3 Residential Zoning Parcel" filed and accepted by the Town of Fishers Advisory Plan Commission in conjunction with Ordinance #090695A and such other land use and zoning restrictions as may be applicable to the Real Estate.

19. **Initial Management.** As set forth in the By-Laws, the Initial Board of Directors consists and will consist of Persons selected by Declarant until the Applicable Date. The Board of Directors has entered, or may hereafter enter, into a management agreement with Declarant (or a corporation or other entity affiliated with Declarant) for a term which will expire not later than the Applicable Date, under which Declarant (or such affiliate of Declarant, as appropriate) will provide supervision, fiscal and general management and maintenance of the Common Areas, and, to the extent the same is not otherwise the responsibility of Owners of individual Condominium Units, the Limited Common Areas, and, in general, perform all of the duties and obligations of the Association. Such management agreement is or will be subject to termination by Declarant (or its affiliate, as appropriate) at any time prior to the expiration of its term, in which event the Association shall thereupon and thereafter resume performance of all of its duties and obligations and functions. Notwithstanding anything to the contrary contained herein, so long as such management agreement remains in effect, Declarant (or its affiliate, as appropriate) shall have, and Declarant hereby reserves to and for its benefit (or to its affiliate, as appropriate), the exclusive right to manage the Property and to perform all the functions of the Association.

The Initial Board may extend the management agreement beyond the Applicable Date providing the contract includes a right of termination without cause that the Association can exercise at any time after the Applicable Date. Any professional management contract, including without limitation any such contract with the Declarant, shall not require the payment of any penalty or an advance notice of more than ninety (90) days as a condition to the right of termination. Both the term and termination provisions apply only to professional management contracts and not to any other types of service contracts.

20. **Assessments and Limitation on Declarant's Liability for Assessments.** Owners are obligated to contribute pro rata in the same percentages as their established Percentage Interest in Common Areas and Limited Common Areas set forth in Paragraph 8 of this Declaration to the usual and ordinary maintenance and replacement reserve fund to assure continuous and adequate maintenance of Courtyard Lakes as prescribed by the Act, and the assessment procedures and the method of collection and enforcement set forth under Article

VI of the By-Laws attached to this Declaration. Provided, however, Declarant or its successors in interest, as an Owner, shall be excused from payment of assessments from the date this Declaration is recorded until the first day of the twenty-fourth (24th) calendar month following the month in which the closing of the sale of the first Condominium Unit occurs in the Buildings committed by this Declaration to the Regime; such provision shall also apply to assessments for Condominium Units owned by Declarant in Buildings committed by Supplemental Declarations. Provided, further, that if the annual expenses of the Owner's Association incurred under the assessment procedure exceed the amount assessed against the other Unit Owners (excluding the Declarant), then the Declarant or its successor shall pay the excess required during this twenty-four (24) month period on an annual basis. Prior to the Applicable Date, Declarant shall bear all expenses incurred with respect to Tract 1 arising out of construction or other activities on any portion of the Real Estate not included in Tract 1, including but not limited to road damage and clean-up of debris caused by construction traffic, connection to any utility lines or mains located on Tract 1 and damage to, or deterioration of, grass, trees, fences or other portions of the Property due to construction off site or the state of areas under development.

21. **Sale or Lease of Condominium Unit by Owners.**

(a) **Lease.** It is in the best interests of all the Owners that those persons residing in Courtyard Lakes have similar proprietary interests in their Condominium Units and be Owners. For the purpose of maintaining the congenial and residential character of Courtyard Lakes, no Owner including the Declarant shall lease his Condominium Unit or enter into any other rental or letting arrangement for his Condominium Unit unless such lease is in writing and is for a term in excess of six (6) months. Any such lease shall be made explicitly subject to the terms of this Declaration and the By-Laws.

(b) **Sale.** The Association shall have no right of first refusal to purchase any Condominium Unit which an Owner wishes to sell and an Owner may sell or lease his Condominium Unit free of any such restriction.

(c) **Statement of Regular or Special Assessments.** No less than five (5) business days prior to the sale of any Condominium Unit by an Owner, other than the Declarant, such Owner must request the Board of Directors to issue a written statement of all assessed and unpaid Regular and Special Assessments due from such Owner in a form suitable for recording. The Board of Directors may, by an instrument of incumbency authorize one or more members of the Board, or the Treasurer of the Association, to sign such written statement. The recording of such written statement with a Unit Deed shall operate to discharge the Unit from any lien for any other Regular and Special Assessments unpaid as of the date of such statement.

22 Right of Action. Subject to the provisions of Paragraph 28, the Association and any aggrieved Owner (as further defined herein) shall have a right of action against any Owner or Owners for failure to comply with the provisions of the Declaration, By-Laws or any decision of the Association or its Board of Directors which are made pursuant to authority granted to the Association or its Board of Directors in such documents. Owners shall have a similar right against the Association.

For purposes of this Declaration an "aggrieved Owner" shall mean an Owner whose rights are affected or infringed by any such alleged failure to comply with the provisions of the Declaration, By-Laws or any decision of the Association or its Board of Directors in a manner different from the rights of all other Unit Owners. Any Owner who alleges that he is an "aggrieved Owner" shall first notify the Board of Directors of such Owner's aggrieved status and request a special meeting of the Board of Directors to be held within thirty (30) days of such request (or within five (5) days in an emergency situation) to establish to the Board and the Association that such Owner is "aggrieved" within the meaning hereof, prior to the commencement of any suit of action commenced hereunder.

23. **Costs and Attorneys' Fees.** In any proceeding arising because of failure of any Owner to make any payments required by this Declaration, the By-Laws or the Act, or to comply with any provision of the Declaration, the Act, the By-Laws, or the rules and regulations adopted pursuant thereto as each may be amended from time to time, the Association shall be entitled to recover its costs and reasonable attorneys' fees incurred in connection with such default or failure.

24. **Waiver.** No Owner may exempt himself from liability for his contribution toward the Common Expenses by waiver of the use or enjoyment of any of the Common Areas or Limited Common Areas or by abandonment of his Condominium Unit.

25. **Severability Clause.** The invalidity of any covenant, restriction, condition, limitation or other provisions of this Declaration or the By-Laws filed herewith shall not impair or affect in any manner the validity, enforceability or effect of the rest of this Declaration or the attached By-Laws.

26. **Rules of Interpretation.** Any reference to the masculine, feminine or neuter gender herein shall, unless the context clearly requires the contrary, be deemed to refer to and include the masculine, feminine and neuter genders. Words in the singular shall include and refer to the plural, and vice versa, as appropriate.

27. **Floor Plans.** The Plans setting forth the layout, location, identification numbers, and dimensions of the Condominium Units and the Property are incorporated into this Declaration by reference, and were recorded on January 23, 1998 in the office of the Recorder of Hamilton County, Indiana, as Instrument Number R9809803530

28. **Exculpation.** This instrument is executed and delivered on the express condition that anything herein to the contrary notwithstanding, each and all of the representations, covenants, undertakings and agreements herein made on the part of Declarant ("Representations"), while in form purporting to be the Representations of Declarant, are nevertheless each and every one of them, made and intended not as personal Representations by Declarant or for the purpose or with the intention of binding Declarant personally but are made and intended for the purpose of binding only Tract 1; and no

personal liability or personal responsibility is assumed by nor shall at any time be asserted or enforceable against Declarant personally or its Directors and Officers, on account of this instrument or on account of, in connection with or arising out of any Representations of Declarant in this instrument contained, either express or implied, all such personal liability, if any, being expressly waived and released by each Person who acquires any interest in a Condominium Unit as a condition to the acquisition thereof.

IN WITNESS WHEREOF, the undersigned has caused this Declaration to be executed the day and year first above written.

DECLARANT:

CJB FISHERS, L.L.C

[Signature]
Witness

By: [Signature]
Charles J. Burnworth, Managing Member

STATE OF INDIANA

)
) SS:
)

COUNTY OF DELAWARE

Before me, a Notary Public in and for said county and state, personally appeared Charles J. Burnworth, known to me to be the Managing Member of CJB Fishers, L.L.C., an Indiana limited liability company, and acknowledged the execution of the foregoing for and on behalf of said company.

Witness my hand and Notarial Seal this 5th day of January, 1998.

My Commission Expires:
3/25/2000

[Signature]
ERYN MASSEY-BIBBEE, Notary Public

My County of Residence:
Delaware

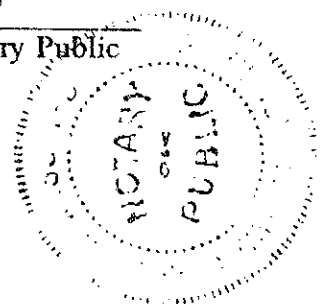

CONSENT OF MORTGAGEE

THE UNDERSIGNED, Geneva Leasing Associates, Inc. being the holder of an existing mortgage on Tract 1, as defined in the above and foregoing Declaration, which mortgage was dated March 5, 1997, and recorded in the Office of the Recorder of Hamilton County, Indiana on March 18, 1997, as Instrument No. 97-09960 (the "Mortgage"), hereby consents to the recording of the above and foregoing Declaration and the submission of Tract 1 to the provisions of the Horizontal Property Act of the State of Indiana, and further agrees that the Mortgage shall be subject to the provisions of the Act and the above and foregoing Declaration, the Exhibits attached thereto, and the documents incorporated therein as well as to future Amendments adding additional phases to the Regime pursuant to the expandable provisions of said Declaration. This Consent is not intended to constitute as a release of the Mortgage as to the real estate described in the Mortgage. The Mortgage shall remain in full force and effect as to said real estate therein described, as such description is modified and made subject to the Declaration of Horizontal Property Ownership.

EXECUTED this 21st day of January, 1998.

GENEVA LEASING ASSOCIATES, INC.

By: 

Printed: John F. Slade
Title: V.P.

CHICAGO TITLE

PLEASE SEE ACKNOWLEDGEMENT - NEXT PAGE

STATE OF ILLINOIS)
) SS:
COUNTY OF Kane)

Before me, a Notary Public in and for said County and State, personally appeared John F. Slade, known to me to be the Vice President of Geneva Leasing Associates, Inc., and acknowledged the execution of the foregoing for and on behalf of said Bank.

Witness my hand and Notarial Seal, this 21st day of JANUARY, 1998.

My County of Residence:
Kane

My Commission Expires:
6-28-2000

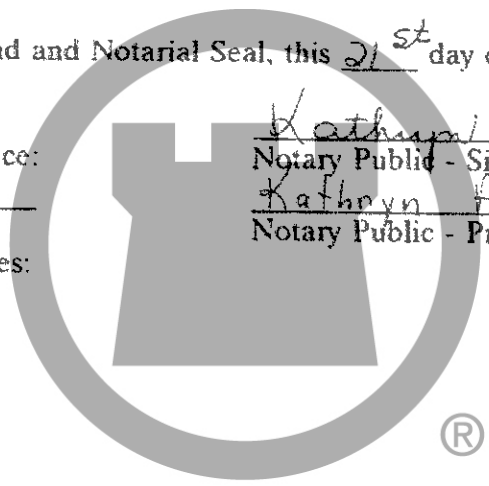

Kathryn A. Dettke
Notary Public - Signature
Kathryn A. Dettke
Notary Public - Printed

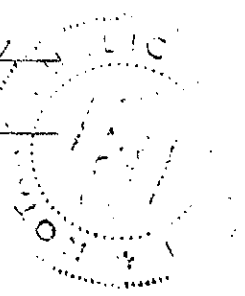

Prepared by: Pete Cleveland, Attorney of Law
CHICAGO TITLE

**ADDENDUM TO DECLARATION OF HORIZONTAL
PROPERTY OWNERSHIP FOR COURTYARD LAKES
HORIZONTAL PROPERTY REGIME**

Pursuant to Indiana Code 32-1-6-12 the reference to the Book, Page and date of record of the floor plans of the Building(s) affected by this Declaration is as follows: JANUARY 23, 1998 INS.# 980980353



CHICAGO TITLE

EXHIBIT A

[Perimeter Legal Description of Entire Parcel of Real Estate]

A part of Section 2, Township 17 North, Range 4 East in Hamilton County, Indiana, being more particularly described as follows:

Commencing at the Northeast corner of said Section; thence South 89 degrees 43 minutes 44 seconds West (assumed bearing) along the North line of said Section 805.86 feet to the Northwest corner of Timber Lane Estates as per plat thereof recorded in Plat Book 2, page 149 in the Office of the Recorder of Hamilton County, Indiana; thence South 00 degrees 00 minutes 00 seconds East 1527.17 feet along the West line of said Timber Lane Estates and the West line of Whitmire Glen as per plat thereof recorded in Plat Cabinet 1, Slide 42 in the Office of the Recorder of Said County to a point on the West line of Hickory Woods Phase 1, as per plat thereof recorded in Plat Book 13, pages 149-150, said point being on the North line of the South Half of the Northeast Quarter of said Section; thence South 89 degrees 31 minutes 32 seconds West along said North line thereof 547.11 feet to the Point of Beginning of this description; thence South 00 degrees 11 minutes 58 seconds East 1199.03 feet; thence South 89 degrees 55 minutes 56 seconds West 480.00 feet; thence South 00 degrees 11 minutes 58 seconds East 172.30 feet; thence South 89 degrees 29 minutes 02 seconds West 150.00 feet; thence North 00 degrees 11 minutes 58 seconds West 1368.03 feet; thence North 89 degrees 31 minutes 32 seconds East 630.01 feet to the Point of Beginning.

EXHIBIT B

[Legal Description for Tract 1]

A part of Section 2, Township 17 North, Range 4 East in Hamilton County, Indiana, being more particularly described as follows:

Commencing at the Northeast Corner of said section, marked with a Harrison Monument; Thence South 89 degrees 43 minutes 44 seconds West (assumed bearing) along the North Line of said section 805.86 feet to the Northwest Corner of Timber Lane Estates as per plat thereof recorded in Flat Book 2, Page 149 in the Office of the Recorder of Hamilton County, Indiana; Thence South 00 degrees 00 minutes 00 seconds East 1527.17 feet along the West Line of said Timber Lane Estates and the West Line of Whitmire Glen as per plat thereof recorded in Plat Cabinet 1, Slide 42 in the Office of the Recorder of said county to a point on the West Line of Hickory Woods Phase 1, as per plat thereof recorded in Plat Book 13, Pages 149-150, in the Office of the Recorder of said county, said point being on the North Line of the South Half of the Northeast Quarter of said section; Thence South 89 degrees 31 minutes 52 seconds West along said North Line thereof 547.11 feet; Thence South 00 degrees 11 minutes 58 seconds East 1199.03 feet; Thence South 89 degrees 55 minutes 56 seconds West 314.84 feet to the POINT OF BEGINNING; Thence continuing South 89 degrees 55 minutes 56 seconds West 165.16 feet; Thence South 00 degrees 11 minutes 58 seconds East 172.30 feet; Thence South 89 degrees 29 minutes 02 seconds West 150.00 feet; Thence North 00 degrees 11 minutes 58 seconds West 378.22 feet; Thence North 90 degrees 00 minutes 00 seconds East 315.87 feet; Thence South 00 degrees 00 minutes 00 seconds West 204.37 feet to the POINT OF BEGINNING, containing 2.075 acres, more or less. Subject to any legal easements, highways and rights-of-way of record.

3300

12

Instrument
9809807599

9809807599
Filed for Record in
HAMILTON COUNTY, INDIANA
MARY L CLARK
On 02-18-1998 At 10:07 am.
DEC COV RES 33.00

Cross Reference: Instrument No. 9809803531

FIRST SUPPLEMENTAL
DECLARATION OF CONDOMINIUM OWNERSHIP
OF
COURTYARD LAKES

THIS FIRST SUPPLEMENTAL DECLARATION, made this 9th day of February, 1998, by CJB FISHERS, L.L.C., an Indiana limited liability company (the "Declarant"),

RECITALS

A. As of January 5, 1998, Declarant executed a certain Declaration of Condominium Ownership of Courtyard Lakes, filed of record in the Office of the Recorder of Hamilton County, Indiana on January 23, 1998 as Instrument No. 9809803531, (as amended, the "Declaration"), which Declaration incorporates by reference the Articles of Incorporation of Courtyard Lakes Owners Association, Inc. (the "Articles") and the Code of By-Laws of Courtyard Lakes and Courtyard Lakes Owners Association, Inc. (the "By-Laws");

B. Pursuant to Paragraph 16 of the Declaration and I.C. 32-1-6-12.1 of the Indiana Horizontal Property Law, the Courtyard Lakes Condominium is an expandable horizontal property regime;

C. Declarant is the sole owner of the fee simple title to that portion of Real Estate more particularly described as Tract 2 ("Tract 2") in Exhibit "A", attached hereto and incorporated herein and Tract 2 is included in the area into which expansion of Courtyard Lakes may be made by Declarant under Paragraph 16 of the Declaration;

D. All conditions relating to the expansion of Courtyard Lakes into Tract 2 have been met and Declarant, by execution of this First Supplemental Declaration, desires to subject Tract 2 to the Declaration in order to include certain completed buildings, condominium units and other improvements and land in the Courtyard

Lakes Condominiums, an Indiana horizontal property regime created by the Declaration pursuant to the Act (the "Regime").

DECLARATION

1. **Certain Definitions.** The following terms, as used in this First Supplement to Declaration shall mean the following:

"Tract 2 Plans" means the site plan (depicting the general plan of development, the property being subjected to the Act, and the areas into which expansion of the condominium development may be made), and the floor plans (showing the layout, elevation, location, unit numbers and dimensions of the Building and Condominium Units located on Tract 2), as prepared and certified by Michael D. Little, a licensed professional engineer, under date of January 23, 1998, copies of which are attached as Exhibit "B"; which Exhibit "B" supplements and amends Exhibit "D" to the Declaration (which Exhibit "D" to the Declaration may be further supplemented and amended to reflect the further addition of Buildings and Condominium Units as contemplated by Paragraph 16 of the Declaration).

The Declaration, the Articles and the By-Laws are incorporated herein by this reference and all capitalized terms used herein and not otherwise herein defined shall have the meaning ascribed to such terms in the Declaration, as amended.

2. **Expansion of Courtyard Lakes Condominium.** Declarant hereby expressly declares that Tract 2 and any and all Condominium Units, Buildings, Common Areas and Limited Areas located thereon are hereby made a part of and subject to the Declaration as if such originally had been included in the Declaration and shall hereafter be held, transferred, sold, conveyed and occupied subject to the covenants, restrictions and provisions of the Declaration, the Articles, the By-Laws and the rules and regulations as adopted by the Board of Directors, as each may be amended from time to time, and the Courtyard Lakes Condominium is thereby expanded to include Tract 2 and all such Condominium Units, Buildings, Common Areas and Limited Areas located thereon as part of the Tract as defined in the Declaration.

3. Description of Buildings. There is one (1) Building containing four (4) Condominium Units on Tract 2 as of the date hereof, as shown on the Tract 2 Plans (the "Tract 2 Plans"). Such Building is identified on the Tract 2 Plans as Building 2. A description of the Building and the Condominium Units contained therein is set forth in Exhibit "B", attached hereto and hereby made a part hereof by this reference and the Tract 2 Plans shall be deemed part of the Plans as defined in the Declaration.

4. Percentage Interest. The Percentage Interest in the Common Areas and Limited Areas appertaining to each Condominium Unit as set forth in Exhibit "E" to the Declaration is hereby modified as set forth in Exhibit "C" attached hereto and made a part hereof.

5. Acceptance and Ratification. The acceptance of a deed of conveyance or the act of occupancy of a Condominium Unit shall constitute an agreement that the provisions of this Supplemental Declaration, the Declaration, the Articles, the By-Laws and any rules and regulations adopted pursuant thereto, as each may be amended from time to time, are accepted and ratified by each Owner, tenant or occupant, and all such provisions shall be covenants running with the land and shall bind any person having at any time any interest or estate in a Condominium Unit as if those provisions were recited and stipulated at length in each and every deed, conveyance, mortgage or lease thereof.

6. Tract 2 Floor Plans. Pursuant to Indiana Code 32-1-6-12, the floor plans of the buildings affected by this First Supplemental Declaration were recorded on the 18TH day of February, 1998, in the Office of the Recorder of Hamilton County, Indiana as Document No. 9202007590.

IN WITNESS WHEREOF, the undersigned has caused this Declaration to be executed the date and year first above written.

DECLARANT:

BY: CJB FISHERS, L.L.C.
Charles J. Burnworth, Managing Member

STATE OF INDIANA)
)SS:
COUNTY OF DELAWARE)

Before me, a Notary Public in and for said county and state, personally appeared Charles J. Burnworth, who being first duly sworn by me upon his oath, stated that he is the Managing Member of CJB FISHERS, L.L.C., an Indiana limited liability company, that he is duly authorized to execute the foregoing on its behalf, that any statements or representations of fact contained therein are true, and he acknowledged execution of the foregoing.

Witness my hand and Notarial Seal this 9th day of FEBRUARY, 1998.

My Commission Expires:
8/19/2000

Cynthia L. Osborn
CYNTHIA L. OSBORN, Notary Public

My County of Residence:
Delaware

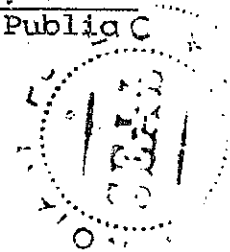

This Instrument prepared by Ms. Eryn Massey-Eibbee, Director of Condominium Operations, CJB Enterprises, 3417 West Bethel Avenue, Suite "E", Muncie, Indiana 47304, (765) 286-4444.

EXHIBIT "A"

(Perimeter Legal Description of "Tract 2" to consist of Building "2")

A part of Section 2, Township 17 North, Range 4 East in Hamilton County, Indiana, being more particularly described as follows:

Commencing at the Northeast Corner of said section, marked with a Harrison Monument; Thence South 89 degrees 43 minutes 44 seconds West (assumed bearing) along the North Line of said section 805.86 feet to the Northwest Corner of Timber Lane Estates as per plat thereof recorded in Plat Book 2, Page 149 in the Office of the Recorder of Hamilton County, Indiana; Thence South 00 degrees 00 minutes 00 seconds East 1527.17 feet along the West Line of said Timber Lane Estates and the West Line of Whitmire Glen as per plat thereof recorded in Plat Cabinet 1, Slide 42 in the Office of the Recorder of said county to a point on the West Line of Hickory Woods Phase 1, as per plat thereof recorded in Plat Book 13, Pages 149-150, in the Office of the Recorder of said county, said point being on the North Line of the South Half of the Northeast Quarter of said section; Thence South 89 degrees 31 minutes 32 seconds West along said North Line thereof 547.11 feet; Thence South 00 degrees 11 minutes 58 seconds East 1199.03 feet; Thence South 89 degrees 55 minutes 56 seconds West 174.84 feet to the POINT OF BEGINNING; Thence continuing South 89 degrees 55 minutes 56 seconds East 140.00 feet; Thence North 00 degrees 00 minutes 00 seconds West 204.37 feet; Thence North 90 degrees 00 minutes 00 seconds East 140.00 feet; Thence South 00 degrees 00 minutes 00 seconds West 204.37 feet to the POINT OF BEGINNING, containing 0.657 acres, more or less. Subject to any legal easements, highways and rights-of-way of record.

EXHIBIT "B"

(Site Plan and Floor Plans of Building on "Tract 2" as certified by project Engineer)



CHICAGO TITLE

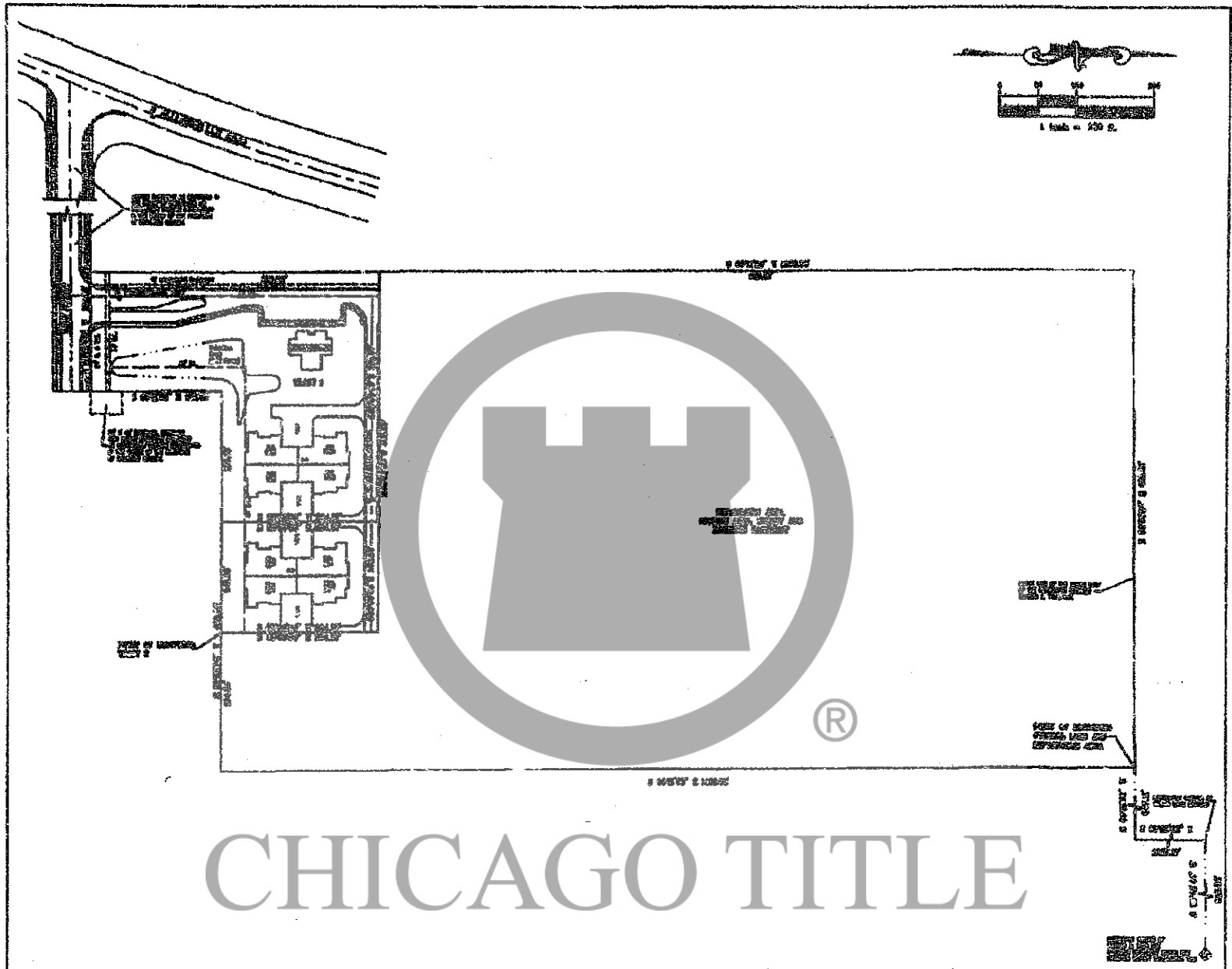

CHICAGO TITLE

Approved By Date of B.L.R. 01/23/00 Date Printed 01/22/00		<p>BENCHMARK SURVEYING, INC. Dan M. Scotten, Registered Land Surveyor 9093 Technology Drive, Suite 104 - Fishers, Indiana 46038 (317) 841-1506</p>	Project Title COURTYARD LAKES Sub Title TRACT 2 BUILDING NUMBER 2	Project No. 000000 Sheet No. 1 of 4
--------------------------------------------------------------------------	--	--------------------------------------------------------------------------------------------------------------------------------------------------------------------------------------------------	----------------------------------------------------------------------------------------------------	-----------------------------------------------------

GENERAL LAND DESCRIPTION

A part of Section 2, Township 17 North, Range 4 East in Hamilton County, Indiana, being more particularly described as follows:

Commencing at the Northeast Corner of said section, marked with a Marble Monument; Thence South 89 degrees 43' 23" West 44 seconds West (assumed bearing) along the North Line of said section 525.00 feet to the Northwest Corner of Tractor Lane Addition as per plat thereof recorded in Plat Book 2, Page 149 in the Office of the Recorder of Hamilton County, Indiana; Thence South 89 degrees 00 minutes 00 seconds East 1527.17 feet along the West Line of said Tractor Lane Addition and the West Line of White Oak as per plat thereof referred to in Plat Book 1, Page 40 in the Office of the Recorder of said county to a point on the West Line of Victory Woods Phase I, as per plat thereof recorded in Plat Book 13, Pages 149-152, in the Office of the Recorder of said county; said point being on the North Line of the South Half of the Northeast Quarter of said section; Thence South 89 degrees 31 minutes 33 seconds West along said West Line thereof 547.21 feet to the POINT OF BEGINNING; Thence South 89 degrees 31 minutes 33 seconds East 174.84 feet; Thence South 89 degrees 00 minutes 00 seconds West 423.00 feet; Thence South 89 degrees 00 minutes 00 seconds East 172.36 feet; Thence South 89 degrees 00 minutes 00 seconds West 1520.00 feet; Thence North 89 degrees 11 minutes 33 seconds West 1226.83 feet to the North Line of the South Half of the Northeast Quarter of said section; Thence North 89 degrees 31 minutes 33 seconds East 525.00 feet along said line to the POINT OF BEGINNING, containing 77.99 acres, more or less. Subject to any legal encumbrances, mortgages and rights-of-way of record.

LAND DESCRIPTION FOR TRACT 2, BUILDING 2

A part of Section 2, Township 17 North, Range 4 East in Hamilton County, Indiana, being more particularly described as follows:

Commencing at the Northeast Corner of said section, marked with a Marble Monument; Thence South 89 degrees 43' 23" West 44 seconds West (assumed bearing) along the North Line of said section 525.00 feet to the Northwest Corner of Tractor Lane Addition as per plat thereof recorded in Plat Book 2, Page 149 in the Office of the Recorder of Hamilton County, Indiana; Thence South 89 degrees 00 minutes 00 seconds East 1527.17 feet along the West Line of said Tractor Lane Addition and the West Line of White Oak as per plat thereof referred to in Plat Book 1, Page 40 in the Office of the Recorder of said county to a point on the West Line of Victory Woods Phase I, as per plat thereof recorded in Plat Book 13, Pages 149-152, in the Office of the Recorder of said county; said point being on the North Line of the South Half of the Northeast Quarter of said section; Thence South 89 degrees 31 minutes 33 seconds West along said West Line thereof 547.21 feet; Thence South 89 degrees 00 minutes 00 seconds East 174.84 feet; Thence South 89 degrees 00 minutes 00 seconds West 423.00 feet; Thence South 89 degrees 00 minutes 00 seconds East 172.36 feet; Thence North 89 degrees 11 minutes 33 seconds West 1226.83 feet to the North Line of the South Half of the Northeast Quarter of said section; Thence North 89 degrees 31 minutes 33 seconds East 525.00 feet along said line to the POINT OF BEGINNING, containing 77.99 acres, more or less. Subject to any legal encumbrances, mortgages and rights-of-way of record.

Certified January 1, 1998
 Donn M. Scotten
 Donn M. Scotten, L.S.
 Registered Land Surveyor
 Indiana Number 5552



LAND DESCRIPTION FOR EXPANDABLE AREA, COMMON AREA, UTILITY AND DRAINAGE EASEMENT

A part of Section 2, Township 17 North, Range 4 East in Hamilton County, Indiana, being more particularly described as follows:

Commencing at the Northeast Corner of said section, marked with a Marble Monument; Thence South 89 degrees 43' 23" West 44 seconds West (assumed bearing) along the North Line of said section 525.00 feet to the Northwest Corner of Tractor Lane Addition as per plat thereof recorded in Plat Book 2, Page 149 in the Office of the Recorder of Hamilton County, Indiana; Thence South 89 degrees 00 minutes 00 seconds East 1527.17 feet along the West Line of said Tractor Lane Addition and the West Line of White Oak as per plat thereof referred to in Plat Book 1, Page 40 in the Office of the Recorder of said county to a point on the West Line of Victory Woods Phase I, as per plat thereof recorded in Plat Book 13, Pages 149-152, in the Office of the Recorder of said county; said point being on the North Line of the South Half of the Northeast Quarter of said section; Thence South 89 degrees 31 minutes 33 seconds West along said North Line thereof 547.21 feet to the POINT OF BEGINNING; Thence South 89 degrees 11 minutes 33 seconds East 174.84 feet; Thence South 89 degrees 00 minutes 00 seconds West 423.00 feet; Thence South 89 degrees 00 minutes 00 seconds East 172.36 feet; Thence North 89 degrees 11 minutes 33 seconds West 1226.83 feet to the North Line of the South Half of the Northeast Quarter of said section; Thence North 89 degrees 31 minutes 33 seconds East 525.00 feet along said line to the POINT OF BEGINNING, containing 77.99 acres, more or less. Subject to any legal encumbrances, mortgages and rights-of-way of record.



CHICAGO TITLE

Approved By: Title By: Date: 01/22/98 Date Plotted: 01/22/98			BENCHMARK SURVEYING, INC. Donn M. Scotten, Registered Land Surveyor 9093 Technology Drive, Suite 104 - Fishers, Indiana 46038 (317) 841-1505	Project No: COURTYARD LAKES Block No: TRACT 2 Building Number 2	Project No: 0553480 Block No: 2 of 4
-----------------------------------------------------------------------	--	--	--------------------------------------------------------------------------------------------------------------------------------------------------------------	-------------------------------------------------------------------------------------------	-----------------------------------------------

317 841 1507

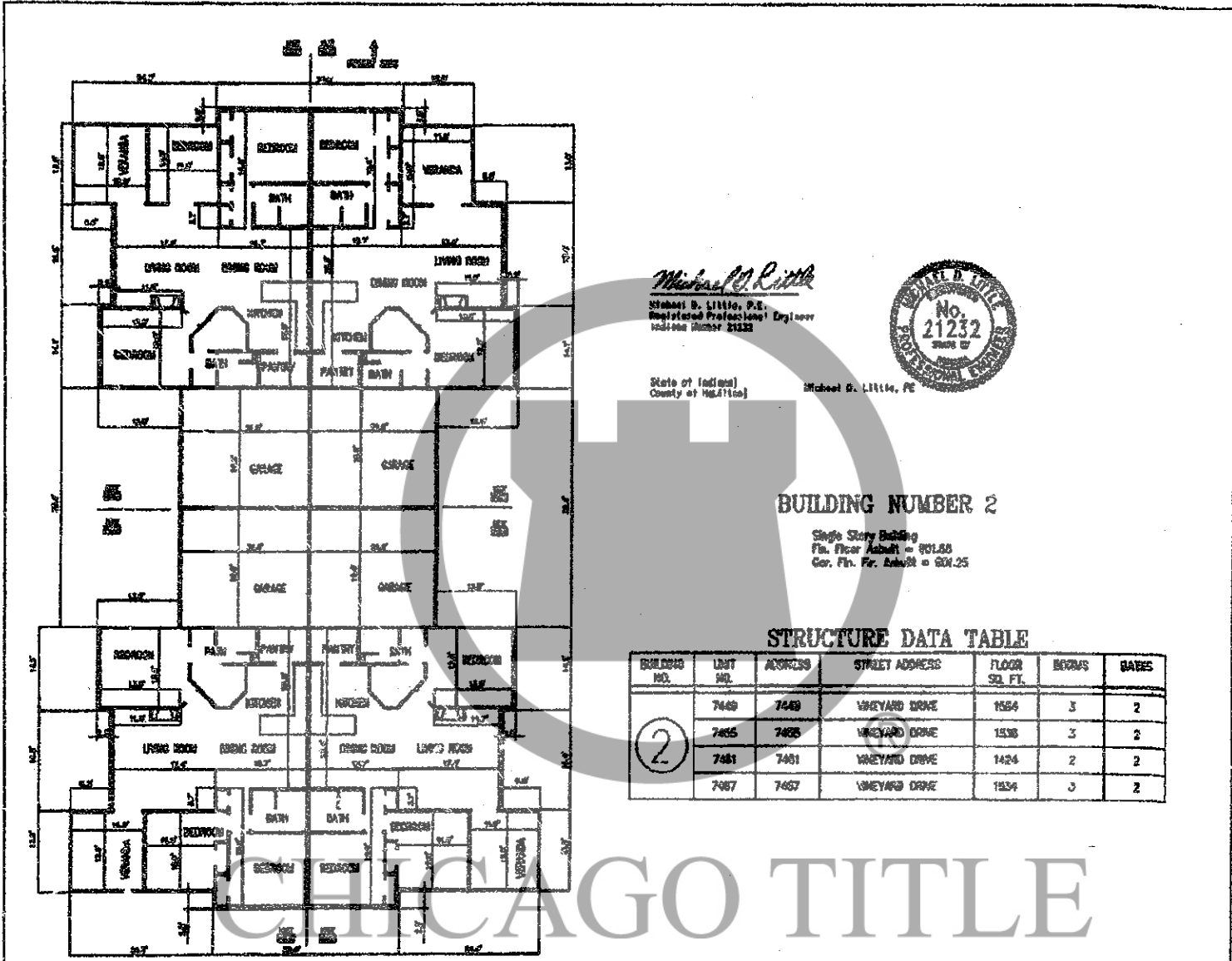

Michael B. Little
 Michael B. Little, P.E.
 Registered Professional Engineer
 Indiana Number 21232



State of Indiana
 County of Hamilton Michael B. Little, PE

BUILDING NUMBER 2

Single Story Building
 Fin. Floor Asuilt = 901.50
 Cor. Fin. Fr. Asuilt = 904.25

STRUCTURE DATA TABLE

BUILDING NO.	LIST NO.	ADDRESS	STREET ADDRESS	FLOOR SQ. FT.	BORNS	BASES
2	7469	7469	VINEYARD DRIVE	1584	3	2
	7465	7465	VINEYARD DRIVE	1536	3	2
	7461	7461	VINEYARD DRIVE	1424	2	2
	7467	7467	VINEYARD DRIVE	1534	3	2

CHICAGO TITLE

Approved By: 
 Drawn By: **DBB**
 Date: **8/23/98**
 Date Plotted: **8/23/98**



BENCHMARK SURVEYING, INC.
 Donn M. Scotten, Registered Land Surveyor
 9093 Technology Drive, Suite 104 - Fishers, Indiana 46038
 (317) 841-1506



Project Name: **COURTYARD LAKES**
 Sheet No.: **TRACT 2**
BUILDING NUMBER 2

Sheet No.: **4 of 4**

1317 84 1507

2-9-95:4:20PM: Benchmark Surveying

NORTHEAST CORNER OF
SECTION 2, T17N, R10E
HAMILTON BUREAU OF PLATS FOR
HAMILTON COUNTY SURVEYOR'S DES.

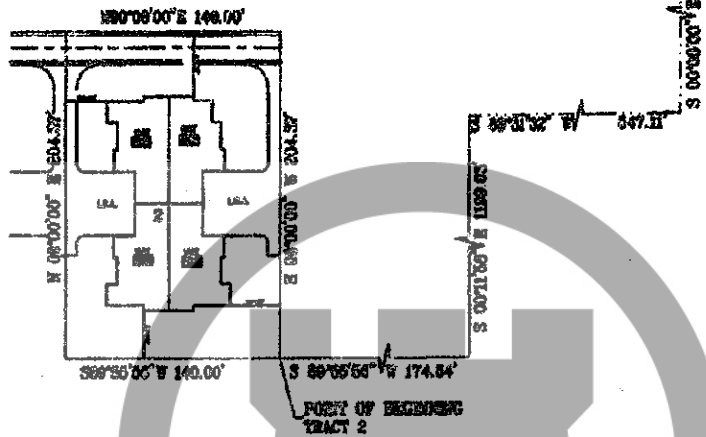

S 89°49'44\"/>

S 00°00'00\"/>



LAND DESCRIPTION FOR TRACT 2, BUILDING 2

A PART of Section 2, Township 17 N., Range 4 East, in Hamilton County, Indiana, being more particularly described as follows:

Commencing at the Northeast Corner of said section, marked with a Hamilton Monument; thence South 89 degrees 49 minutes 44 seconds West (magnetic bearing) along the North Line of said section 354.88 feet to the Northeast Corner of Timber Lake Estates on per plat thereof recorded in Plat Book 2, Page 140 in the Office of the Recorder of Hamilton County, Indiana; thence South 00 degrees 00 minutes 00 seconds East 1527.17 feet along the West Line of said Timber Lake Estates and the West Line of said section 40 per plat thereof recorded in Plat Book 1, Side 42 in the Office of the Recorder of said county to a point on the West Line of Highway State Plaza 1, on per plat thereof recorded in Plat Book 11, Page 140-142, in the Office of the Recorder of said county, said point being on the North Line of the South half of the Northeast Quarter of said section; thence South 70 degrees 20 minutes 32 seconds West along said North Line bearing 547.19 feet; thence South 60 degrees 20 minutes 50 seconds East 1184.83 feet; thence South 60 degrees 00 minutes 00 seconds East 174.84 feet to the POINT OF BEGINNING; thence continuing South 60 degrees 00 minutes 00 seconds West 140.80 feet; thence North 60 degrees 00 minutes 00 seconds East 204.37 feet; thence North 60 degrees 00 minutes 00 seconds East 140.50 feet; thence South 60 degrees 00 minutes 00 seconds West 294.37 feet to the POINT OF BEGINNING, containing 0.077 acres, more or less. Subject to any legal encumbrances, mortgages and rights-of-way of record.

I, the undersigned, a Registered Professional Engineer in the State of Indiana, hereby certify that the plans of **COURTYARD LAKES**, describedly depict portions of the plans that were duly filed and approved by the applicable building permit agencies, and accurately depict layout, location, unit numbers, elevations, addresses and characteristics of the construction work as built.

Michael D. Little
 Michael D. Little, P.E.
 Registered Professional Engineer
 Indiana Number 21232



State of Indiana) Michael D. Little, P.E.
 County of Hamilton)

Described to before me, a Notary Public in and for the said county and state, by the said Michael D. Little, personally known to me.

Witness by hand and Notary Seal this 4th day of January, 1993

Notary Public: Wynne K. Hickey
 County of Hamilton: Hamilton
 My Commission Expires: November 3, 1993

Excelling January, 1993
Dann M. Scotten
 Dann M. Scotten, L.S.
 Registered Land Surveyor
 Indiana Number 35610



CHICAGO TITLE

Approved By: Name: M.R.R. Date: 01/08/93 Title: Platting			BENCHMARK SURVEYING, INC. Dann M. Scotten, Registered Land Surveyor 9093 Technology Drive, Suite 104 - Fishers, Indiana 46036 (317) 841-1506	Project No.: COURTYARD LAKES Sheet No.: TRACT 2 Building No.: BUILDING NUMBER 2	Project No.: 9204932 Sheet No.: 3 of 4
----------------------------------------------------------------------------------------	--	--	--------------------------------------------------------------------------------------------------------------------------------------------------------------	---------------------------------------------------------------------------------------------------------------------	---------------------------------------------------------

EXHIBIT "C"

The Percentage Interest appertaining to each of the respective Condominium Units is 12.50% as of the date of this First Supplemental Declaration. Such Percentage Interest shall be subject to adjustment and alteration upon further expansion of Courtyard Lakes as provided in the Declaration.



CHICAGO TITLE