

Plat shall be called:

Replat Forest Hills Sect II
Lts 7 & 17 thru 27

LEGAL being platted:

pt S 10-13-3
LTS 7 & 17 thru 27 Forest Hills

Date of Plat:

8-8-2000

Tax Area

White River Twp.

Owner (s)

Forest Hills Assoc. LLC

Trademark Custom Homes Inc.

Simion, Carl Mark

Approval: Municipal County

Assessor's Signature

Auditor's Signature (Signifying transfer)

Notary's Signature Seal County of Residence Date of Expiration

ALL SIGNATURES MUST HAVE NAME TYPED OR PRINTED BENEATH THEM.

FIXED LINE MYLAR WILL BE SUPPLIED BY:

If other than above Engineer, whose company or name appears on plat.

Name _____

Address _____

Telephone Number () _____

FILED: Instrument No. _____

Cabinet (0) Slide (164 E) & F

FEE \$ 23.00

DATE/TIME of recording:

????

Recorded Johnson County, Indiana
Jean Harmon, Recorder

Date 08/18/2000 Time 12:05:35 1 of 2 Pgs

Inst # 2000-019384 OFF

Fee Amt: 23.00

Lake, Charles C. & Vicki L.
Wycoff, Michael H. & Lisa J.
Habicht, Marvin R. & Mary Lou
Lynch, Bruce K. & Kimberly G.
Kovacs, Richard T. & Kimberly M.
Engineer's Signature Seal

RECORDING PROCESSED BY:

On door of cabinet _____

Indexed into Computer _____

Subdivision Code _____

FIXED LINE RECEIVED: 1 1

FOREST HILLS - SECTION II
REPLAT OF LOTS 7 AND 17 THRU 27
WHITE RIVER TOWNSHIP
JOHNSON COUNTY, INDIANA

5. "DRAINAGE EASEMENTS" OWN ON THE WITHIN PLAT, ARE LOCATED ON THE ANCE RATE MAP (FIRM) 2, 1989.
6. EMERGENCY MANAGEMENT (EMR), DATED MARCH 20, 2000, ON THE WITHIN PLAT, D WESTERLY ON LOTS 7 AND 17 THRU 27. THIS PLAT IS BEING SUBMITTED TO THE BOARD OF ZONING AND PLANNING FOR APPROVAL. THERE HAVE BEEN NO OTHER CHANGES TO THE PLAT SINCE IT WAS FIRST SUBMITTED TO THE BOARD OF ZONING AND PLANNING.

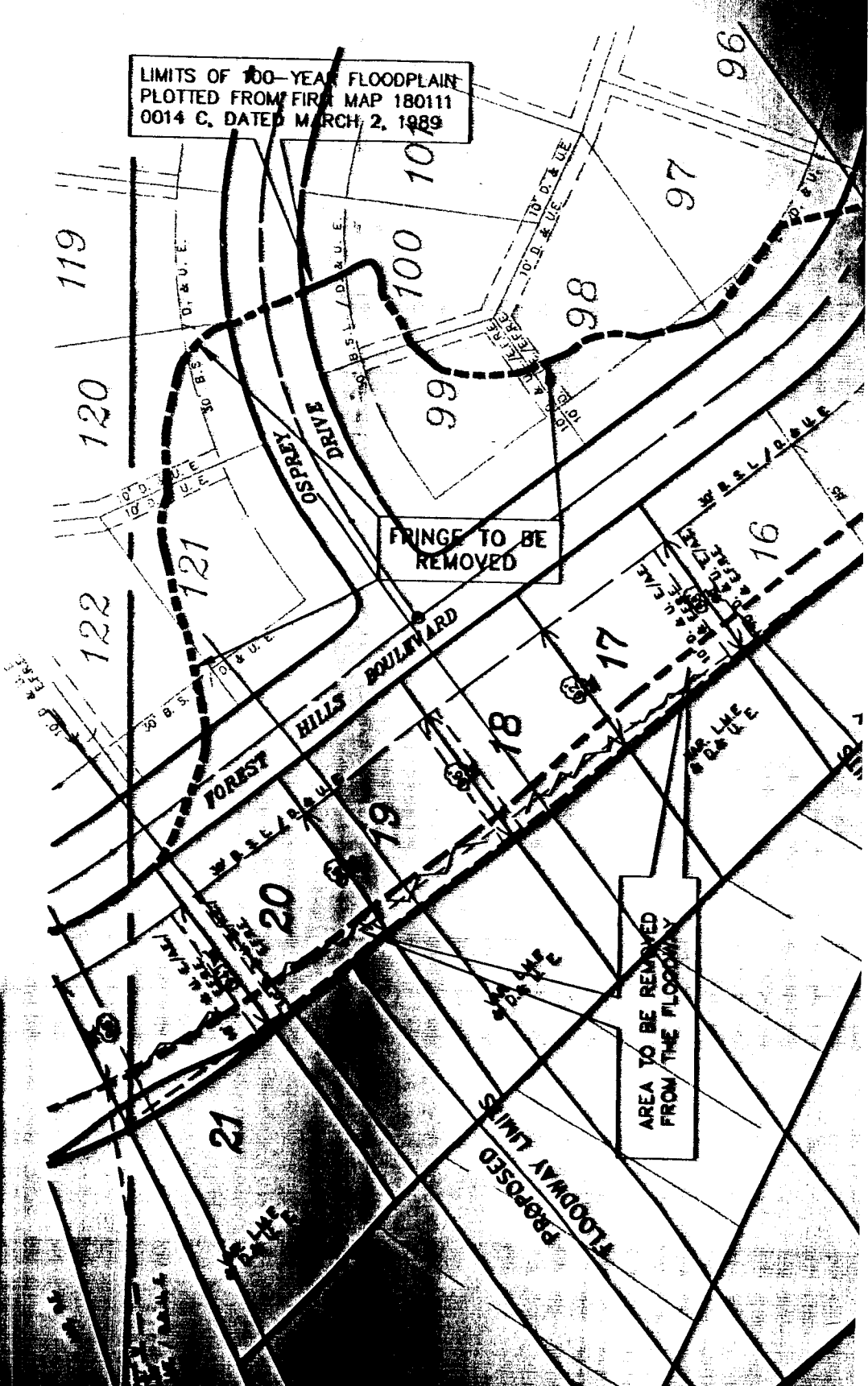

THIS PLAT IS RECOMMENDED FOR A

APPROVED BY THE JOHNSON COUNTY CONTROL ORDINANCE.

BY:

Doug Lechner
DOUG LECHNER, CHAIRMAN

BE IT RESOLVED BY THE BOARD OF ZONING AND PLANNING THAT THE DEDICATION

SHOWN ON THIS PLAT ARE HEREBY

BRENTRIDGE ESTATES
SECTION ONE

(Plat Book C, Pages 165-166)

SCALE: 1" = 275' 00"

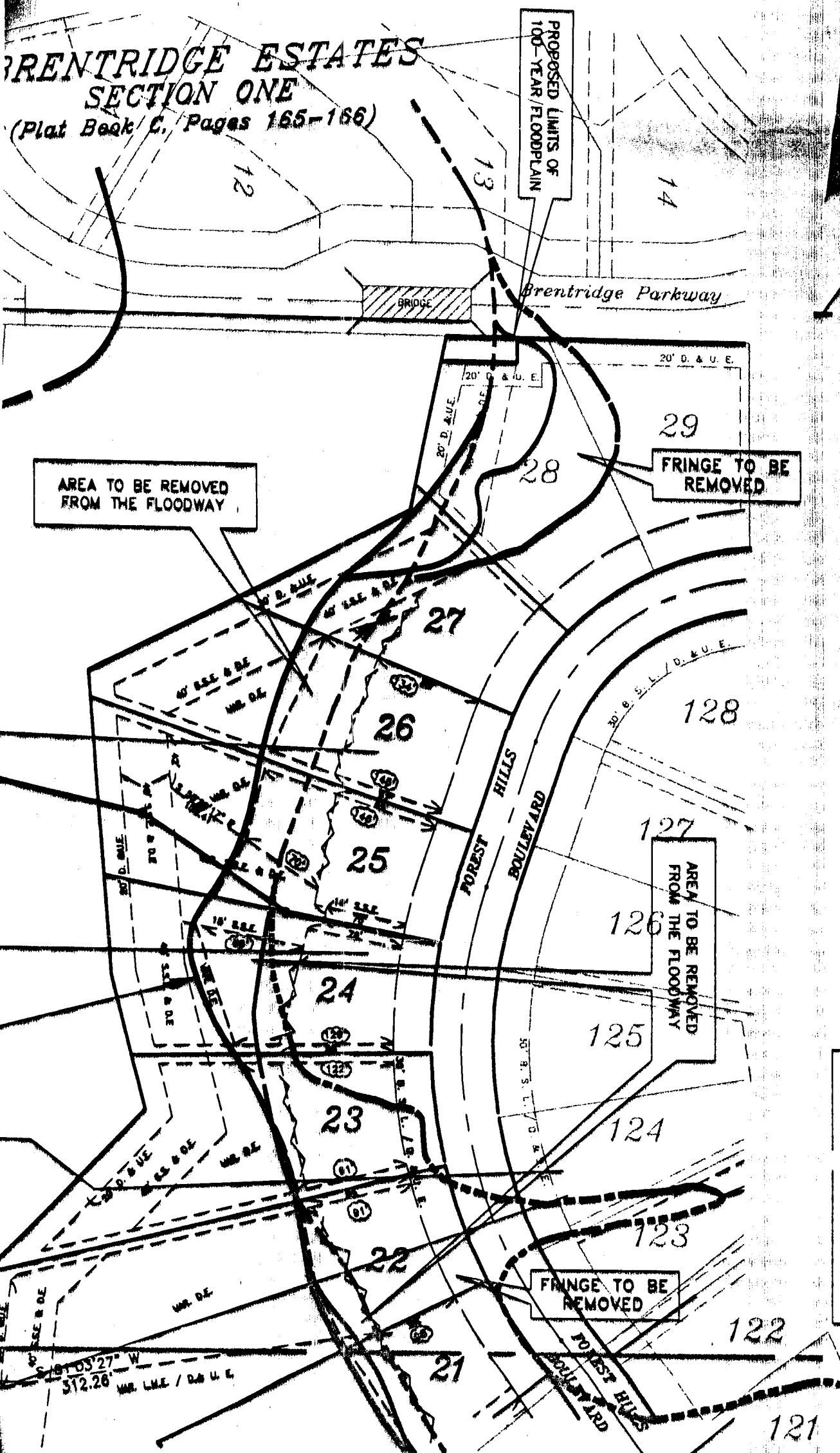

John W. & Ch...
 John W. & Ch
 Owner of Lot 1

LIMITS OF 100-YEAR FLOODPLAIN
 PLOTTED FROM FIRM MAP 180111
 0014 C, DATED MARCH 2, 1989

101° 03' 27" W
 512.28' MR. L.M.E. / D. & U. E.

MANAGEMENT
MARCH 20, 2000.
WITHIN PLAT.
ON LOTS 7 AND
THIS ALLOWS
OTHER CHANGES

WHITE RIVER JOHNSON COUNTY

BRENTRIDGE ESTATES SECTION ONE (Plat Book C, Pages 165-166)

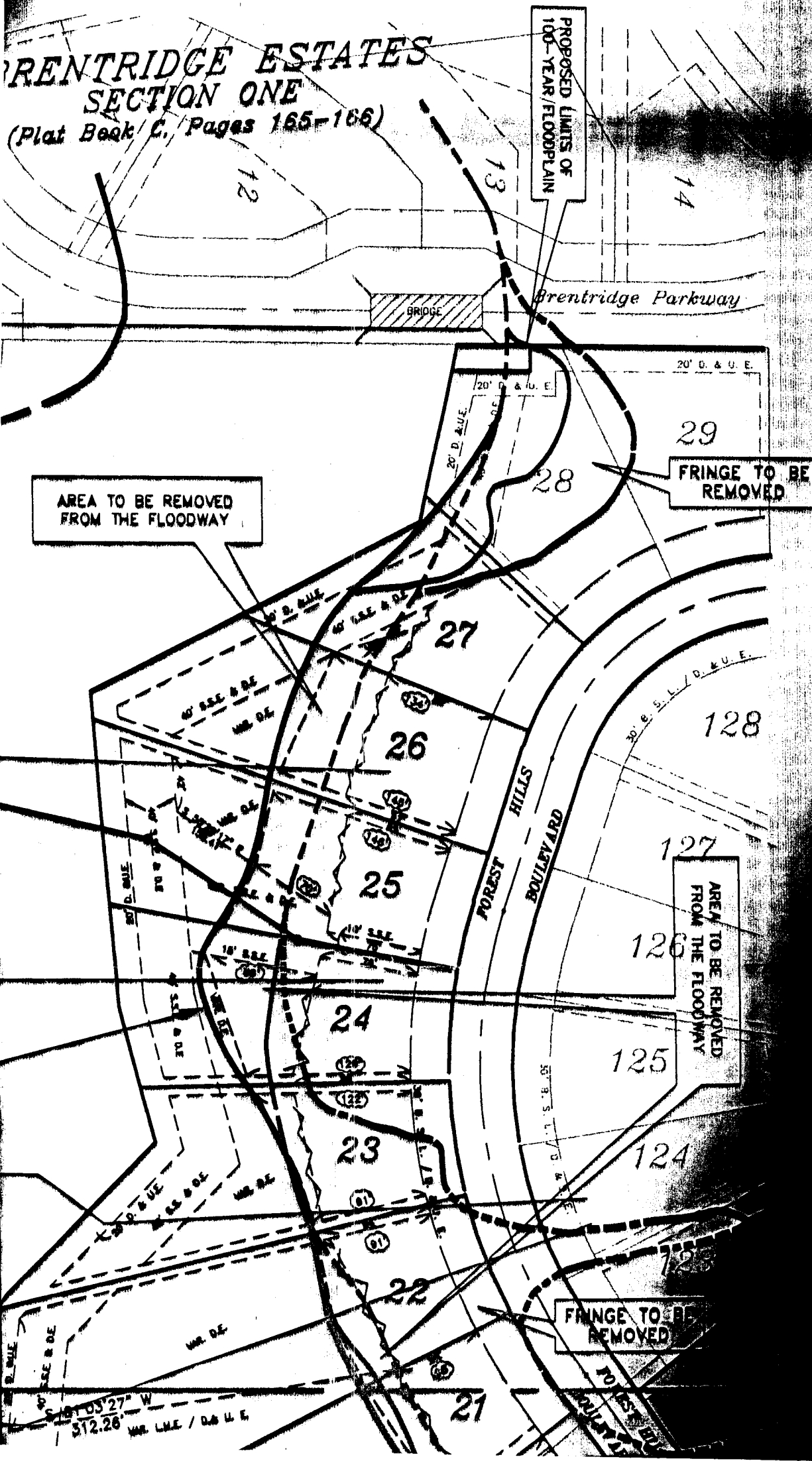

SCALE: 1" = 100'

John A. [Signature]