

RECORD PLAT

GRASSY KNOLL SECTION ONE

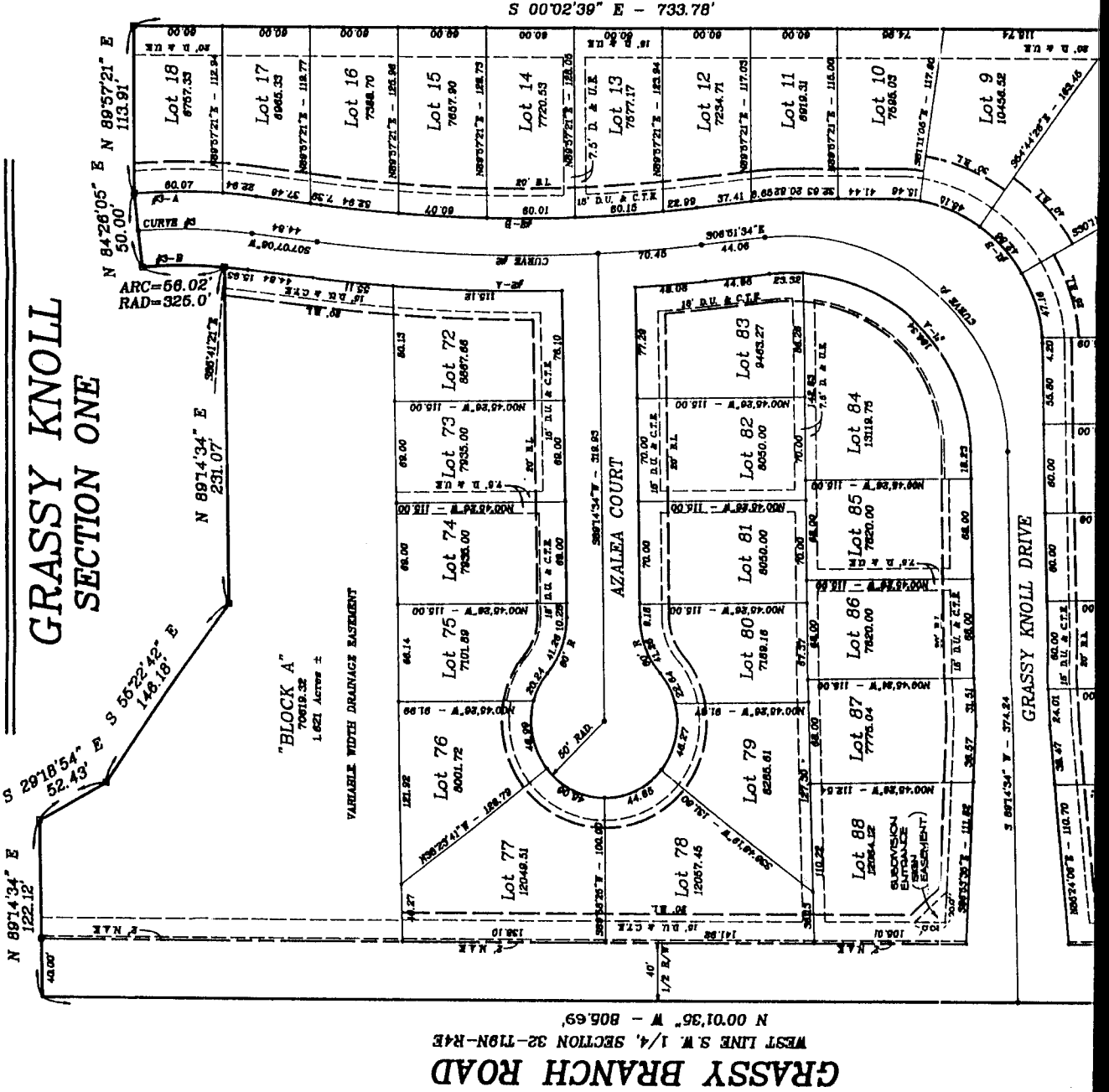

I, the undersigned, a registered land surveyor in the State of Indiana, hereby certify that the within plat represents a survey and subdivision of part of the Southwest Quarter of Section 32, Township 19 North, Range 4 East in Washington Township, Hamilton County, Indiana, described as follows:

Beginning at a point on the West line of the Southwest Quarter of Section 32, Township 19 North, Range 4 East 986.20 feet North 00 degrees 01 minute 35 seconds West (assumed bearing) from the Southwest corner of said Southwest Quarter, thence North 00 degrees 01 minute 35 seconds West on said West line 806.69 feet; thence North 89 degrees 14 minutes 34 seconds East parallel with the South line of said Southwest Quarter 122.12 feet; thence South 29 degrees 18 minutes 54 seconds East 52.43 feet; thence South 55 degrees 22 minutes 42 seconds East 146.18 feet; thence North 89 degrees 14 minutes 34 seconds East parallel with said South line 231.07 feet to a point on a non-tangent curve, the radius point of which lies 325.00 feet North 85 degrees 41 minutes 21 seconds West from said point; thence Northerly, curving to the left on said curve, an arc distance of 56.02 feet to a point which lies 325.00 feet North 84 degrees 26 minutes 05 seconds East from the radius point of said curve; thence North 84 degrees 26 minutes 05 seconds East 50.00 feet; thence North 89 degrees 57 minutes 21 seconds East 113.91 feet to the East line of the West Half of said Southwest Quarter, thence South 00 degrees 02 minutes 39 seconds East on said East line 733.78 feet to a point which is 986.20 feet North of the South line of said Southwest Quarter, thence South 89 degrees 14 minutes 34 minutes West parallel with said South line 662.44 feet to the place of beginning, containing 11.031 acres, more or less.

Subject to all legal easements and rights-of-way.

This subdivision consists of 35 LOTS, numbered 1 through 18 and 72 through 88, BLOCK "A" and Streets, all as shown on the within plat. The size of the LOTS, BLOCK and the width of the street rights-of-way is shown in figures denoting feet and decimal parts thereof.

Witness my signature this 2nd day of August 1983

Allan H. Welbe
Allan H. Welbe, Reg. L.S. - Indiana #10398

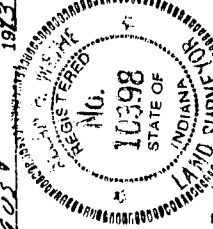

The undersigned, M-N Enterprises, by Keith F. Macy, Partner, Hamilton County, in the State of Indiana, being the owner of the real estate shown and described herein, does hereby lay off, plat and subdivide in accordance with the within plat. The restrictions, limitations and covenants are recorded in Instrument # 933822, and are hereby imposed and shall run with the land contained in such plat.

This subdivision shall be known and designated as Grassy Knoll, a subdivision in Hamilton County, Indiana. All streets and alleys shown and not heretofore dedicated, are hereby dedicated to the public.

Witness my signature this 2 day of August, 1983.

Keith F. Macy

GRASSY BRANCH ROAD
WEST LINE S.W. 1/4, SECTION 32-T19N-R4E
N 00°01'36" W - 806.69'

S 89°14'34" E - 374.24'

GRASSY KNOLL DRIVE

S 00°02'39" E - 733.78'

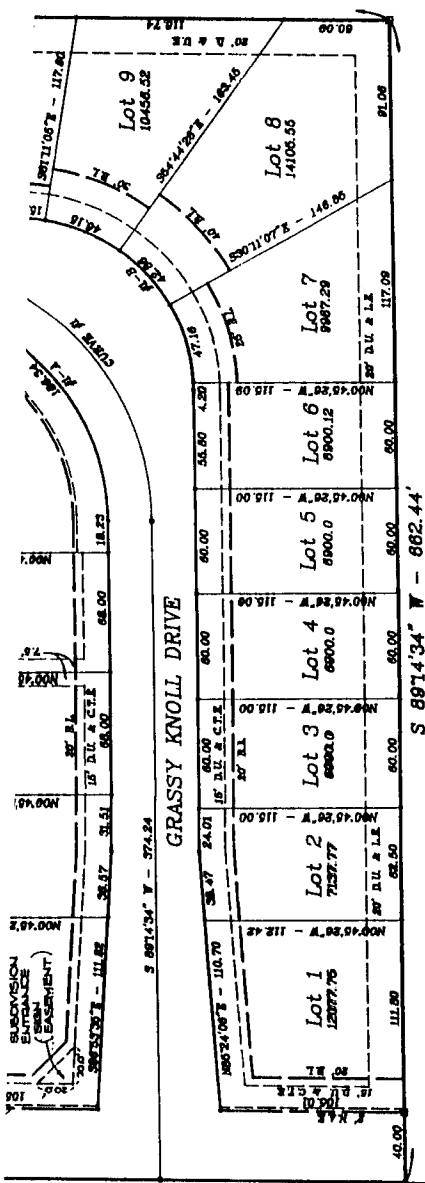

CURVE DATA

CURVE	ARC	DELTA	RADIUS	CHORD LENGTH	CHORD BEARING	TANGENT LENGTH
1	251.59	96°06'08"	150.00	223.12	N41°11'30"E	166.89
1-A	209.66	96°06'08"	125.00	183.84	N41°11'30"E	136.06
1-B	163.64	99°17'13"	100.00	149.54	N00°32'38"E	91.76
2	282.39	133°56'40"	1078.00	549.78	N00°07'48"E	431.76
2-A	204.18	133°56'40"	801.61	381.61	N00°07'48"E	324.85
2-B	77.48	12°41'01"	1050.00	265.52	N00°07'48"E	124.72
3	77.48	12°41'01"	550.00	77.32	N00°46'36"E	35.90
3-A	63.01	12°41'01"	375.00	62.84	N00°46'36"E	41.69
3-B	71.95	12°41'01"	325.00	71.80	N00°46'36"E	36.12

RECEIVED FOR RECORD
 AUG 10 1993
 SHARON K. CHERRY
 HAMILTON COUNTY RECORDER

DULY ENTERED FOR TAXATION
 Subject to final acceptance for transfer
 10 day of August 1993
 Auditor
 Hamilton County

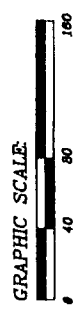

THIS INSTRUMENT PREPARED BY WEIHE ENGINEERS, INC., ALLAN H. WEIHE - PRESIDENT

such plat.

This subdivision shall be known and designated as Grassy Knoll, a subdivision in Hamilton County, Indiana. All streets and alleys shown, and not heretofore dedicated, are hereby dedicated to the public.

Witness my signature this 2 day of August, 1993.

Keith F. Macy
 Keith F. Macy
 M-N Enterprises

Instrument No. 9338022
 P.C. No. 1 Slide No. 333
 STATE OF INDIANA }
 COUNTY OF HAMILTON } SS:

Before me, the undersigned, a Notary Public, in and for said County and State, personally appeared M-N Enterprises, by Keith F. Macy, Partner, who acknowledged the execution of the foregoing instrument as his voluntary act and deed for the purposes therein expressed.

Witness my Hand and Notarial Seal this 2 day of August, 1993.

My Commission Expires

Feb. 12, 1997
 Date

Verneles C. Dalton
 Notary Public

MARIEN
 County of Residence
VERNELES C. DALTON
 Printed Name

UNDER AUTHORITY PROVIDED BY IC 18-7-5, ENACTED BY THE GENERAL ASSEMBLY OF THE STATE OF INDIANA AND ALL ACTS AMENDATORY THEREOF, AND AN ORDINANCE ADOPTED BY THE TOWN BOARD OF TRUSTEES OF THE TOWN OF WESTFIELD, INDIANA, AS FOLLOWS:

APPROVED BY THE WESTFIELD WASHINGTON TOWNSHIP PLAN COMMISSION AT A MEETING HELD ON THE 2 DAY OF MARCH, 1993.
 WESTFIELD WASHINGTON TOWNSHIP PLAN COMMISSION:

David G. Hill
 DAVID G. HILL - PRESIDENT

Teresa A. Ots
 TERESA OTS - SECRETARY
 (SEAL)