

# GREEN - BRAES ESTATES SECOND SECTION

CURVE DATA

STATION	CHORD BEARING	CHORD DISTANCE	ARC BEARING	ARC DISTANCE	ANGLE
1	S 89° 00' 00" W	100.00	89° 00' 00"	100.00	90° 00' 00"
2	S 89° 00' 00" W	100.00	89° 00' 00"	100.00	90° 00' 00"
3	S 89° 00' 00" W	100.00	89° 00' 00"	100.00	90° 00' 00"
4	S 89° 00' 00" W	100.00	89° 00' 00"	100.00	90° 00' 00"
5	S 89° 00' 00" W	100.00	89° 00' 00"	100.00	90° 00' 00"
6	S 89° 00' 00" W	100.00	89° 00' 00"	100.00	90° 00' 00"
7	S 89° 00' 00" W	100.00	89° 00' 00"	100.00	90° 00' 00"
8	S 89° 00' 00" W	100.00	89° 00' 00"	100.00	90° 00' 00"
9	S 89° 00' 00" W	100.00	89° 00' 00"	100.00	90° 00' 00"
10	S 89° 00' 00" W	100.00	89° 00' 00"	100.00	90° 00' 00"
11	S 89° 00' 00" W	100.00	89° 00' 00"	100.00	90° 00' 00"
12	S 89° 00' 00" W	100.00	89° 00' 00"	100.00	90° 00' 00"
13	S 89° 00' 00" W	100.00	89° 00' 00"	100.00	90° 00' 00"
14	S 89° 00' 00" W	100.00	89° 00' 00"	100.00	90° 00' 00"
15	S 89° 00' 00" W	100.00	89° 00' 00"	100.00	90° 00' 00"
16	S 89° 00' 00" W	100.00	89° 00' 00"	100.00	90° 00' 00"
17	S 89° 00' 00" W	100.00	89° 00' 00"	100.00	90° 00' 00"
18	S 89° 00' 00" W	100.00	89° 00' 00"	100.00	90° 00' 00"
19	S 89° 00' 00" W	100.00	89° 00' 00"	100.00	90° 00' 00"
20	S 89° 00' 00" W	100.00	89° 00' 00"	100.00	90° 00' 00"
21	S 89° 00' 00" W	100.00	89° 00' 00"	100.00	90° 00' 00"
22	S 89° 00' 00" W	100.00	89° 00' 00"	100.00	90° 00' 00"
23	S 89° 00' 00" W	100.00	89° 00' 00"	100.00	90° 00' 00"
24	S 89° 00' 00" W	100.00	89° 00' 00"	100.00	90° 00' 00"
25	S 89° 00' 00" W	100.00	89° 00' 00"	100.00	90° 00' 00"
26	S 89° 00' 00" W	100.00	89° 00' 00"	100.00	90° 00' 00"
27	S 89° 00' 00" W	100.00	89° 00' 00"	100.00	90° 00' 00"
28	S 89° 00' 00" W	100.00	89° 00' 00"	100.00	90° 00' 00"
29	S 89° 00' 00" W	100.00	89° 00' 00"	100.00	90° 00' 00"
30	S 89° 00' 00" W	100.00	89° 00' 00"	100.00	90° 00' 00"

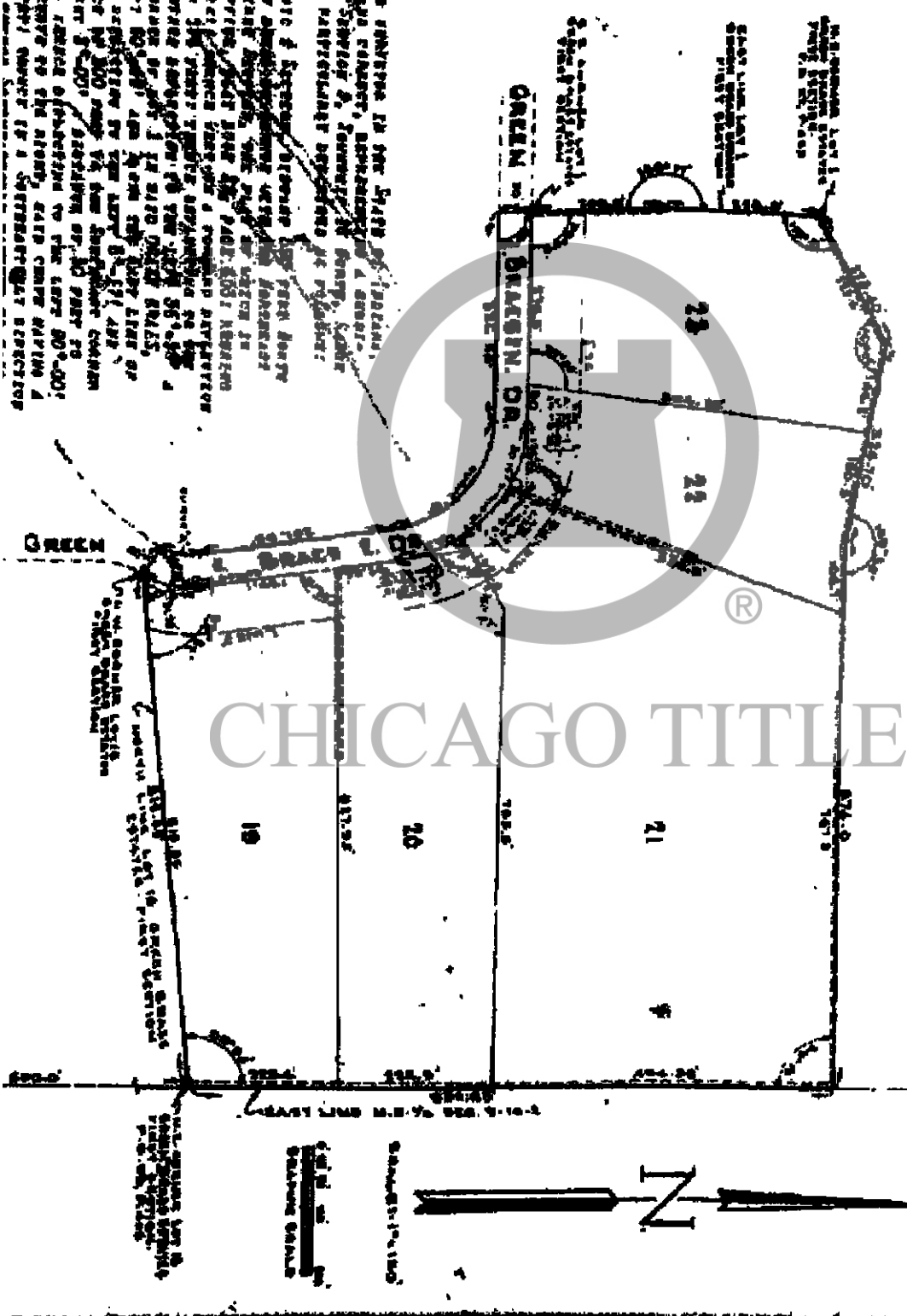

REMARKS: THIS IS A COPY OF THE ORIGINAL SURVEY MAP FOR THE GREEN - BRAES ESTATES SECOND SECTION, AS FILED IN THE OFFICE OF THE CLERK OF THE CIRCUIT COURT OF THE COUNTY OF COOK, ILLINOIS, ON JANUARY 15, 1900. THE SURVEY WAS MADE BY JAMES H. HARRIS, SURVEYOR, AND THE ORIGINAL SURVEY MAP IS ON FILE IN THE OFFICE OF THE CLERK OF THE CIRCUIT COURT OF THE COUNTY OF COOK, ILLINOIS, ON JANUARY 15, 1900. THE SURVEY WAS MADE BY JAMES H. HARRIS, SURVEYOR, AND THE ORIGINAL SURVEY MAP IS ON FILE IN THE OFFICE OF THE CLERK OF THE CIRCUIT COURT OF THE COUNTY OF COOK, ILLINOIS, ON JANUARY 15, 1900.

**CURVE DATA**

Curve	A	B	C	L	ON	W.
1	100.00	100.00	100.00	100.00	100.00	100.00
2	100.00	100.00	100.00	100.00	100.00	100.00
3	100.00	100.00	100.00	100.00	100.00	100.00
4	100.00	100.00	100.00	100.00	100.00	100.00

W. GREENE LOT 1  
GREEN BRASS ESTATES  
FIRST SECTION  
P. D. 217-462

EAST LINE LOT 1  
GREEN BRASS ESTATES  
FIRST SECTION

S. E. CORNER LOT 1  
GREEN BRASS ESTATES  
FIRST SECTION

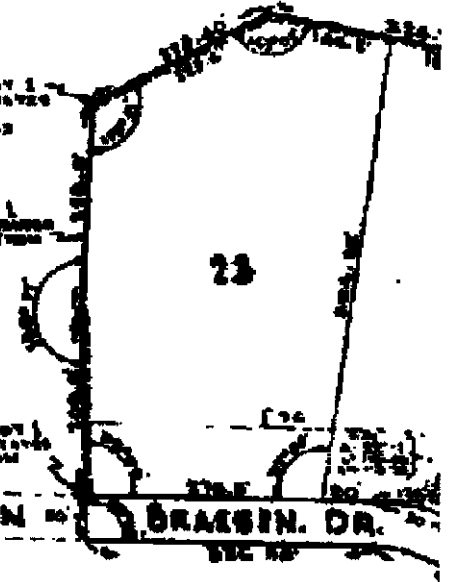

I, THE UNDERSIGNED, BEING A duly qualified surveyor in the State of Indiana, do hereby certify the within plat to be true and correct, representing a certain portion of part of the Eastward Extension of Section 8, Township 18 North, Range 10 East, Marion County, Indiana, which more particularly appears as follows:

Beginning at a point on the East side of said 8 Section, bearing 087 feet North 20° 30' 00" East thence corner thereon, more fully shown on the plat herewith, the plat of which is recorded in the Marion County Recorder's Office, Plat Book 26, Page 663; thence along said East line 322.65 feet thence bearing 85° 47' 00" a distance of 175 feet; thence deflecting to the right 10° 40' a distance of 325.70 feet; thence deflecting to the left 55° 30' a distance of 325.00 feet to the Northeast corner of lot 1 in said Green Brass, East Section; thence deflecting to the left 50° 00' a distance of 280 feet; thence deflecting to the left 5° 17' and along the East line of said lot 1 a distance of 300 feet to the Southeast corner of said lot 1; thence deflecting to the right 5° 00' a distance of 50 feet to the North line of said lot 1; thence deflecting to the left 90° 00' a distance of 325.00 feet to the East line of a curve to the right, said curve having a curve angle = 90° 00' and a radius = 175 feet; thence in a southeasterly direction along said curve, 244.25 feet to the P.T.; thence southeasterly tangent to said curve at the P.T. 291.95 feet to the P.C. of a curve to the right, said curve having a curve angle = 89° 36' and a radius of 55.10 feet; thence in a southeasterly direction along said curve 55.10 feet to the P.T.; thence southeasterly at right angles to the tangent of said curve at the P.T. a distance of 50 feet to the North line of lot 18 in said Green Brass, Estates, First Section; thence deflecting to the left 50° 42' and along the Northern line of said lot 18 a distance of 316.95 feet to the point of beginning, containing in all 25.70 acres more or less, subject to the usual provisions and other rights of law.

The subdivision consists of 6 lots, numbered from 18 to 23, both inclusive, more fully shown hereon. The size of the lots and corners of the plat are shown on this plat in figures showing feet and decimal parts thereof.

Witness my right hand this 12 day of February, 1942.

*Robert Schaeffer*  
ROBERT SCHAEFFER  
REGISTERED SURVEYOR No. 107  
STATE OF INDIANA



THE UNDERSIGNED, HARRY J. ... SURVEYOR AND ...  
DO HEREBY CERTIFY THAT THIS PLAT IS ACCORDANCE WITH THE ...  
AND ...



NO BUILDING OR RECONSTRUCTION SHALL BE CONDUCTED, ALTERED OR FINISHED OR AS TO ANY PART OF THIS SUBDIVISION BELOW ELEVATION 775, AS SHOWN ON UNITED STATES COAST AND GEODETIC SURVEY MAPS.

NO BUILDING SHALL BE ERECTED, PLACED OR ALTERED ON ANY UNLITTED PLOT IN THIS SUBDIVISION UNLESS THE RELEVANT PLANS, SPECIFICATIONS AND VIOLE PLAN SUBMITTED TO THE COMMISSIONER OF SUCH BUILDING HAVE BEEN APPROVED IN WRITING AS TO THE CONFORMITY AND MAINTENANCE OF EXISTING BUILDING WITH EXISTING STRUCTURES IN THIS SUBDIVISION AND AS TO LOCATION OF THE BUILDING WITH RESPECT TO THE TOPOGRAPHY AND PREVIOUS GRADING ELEVATIONS BY A COMMITTEE CONSTITUTED BY WILLIAM G. VEINS AND LUCAS J. VEINS.

IN THE EVENT OF THE DEATH OR RESIGNATION OF ANY MEMBER OF SAID COMMITTEE, THE COMMISSIONER SHALL HAVE AUTHORITY TO APPROVE OR DISAPPROVE SUCH DESIGN AND LOCATION, OR TO REVOKE A REPRESENTATIVE OF LIKE AUTHORITY. IF THE COMMITTEE SHALL FAIL TO ACT UPON ANY PLANS SUBMITTED TO IT FOR ITS APPROVAL WITHIN A PERIOD OF 15 DAYS FROM THE SUBMISSION DATE OF THE SAID, THEN THE DESIGN NOT PRESENT WITH THE BUILDING COVENANTS TO THE PLANS SUBMITTED, WHICH PLANS HOWEVER, SHALL NOT BE CONTRARY TO ANY PROVISIONS, REQUIREMENTS, RESTRICTIONS AND ABSTRACTS CONTAINED IN THIS INSTRUMENT, AND THE FAILURE OF SUCH COMMITTEE TO ACT WITHIN 15 DAYS SHALL BE DEEMED AN APPROVAL OF THE PLAN BY SAID COMMITTEE. MEMBERS AND OFFICERS OF SUCH COMMITTEE AND ITS REPRESENTATIVES SHALL BE ELIGIBLE TO ANY COMPENSATION FOR SERVICES RENDERED PURSUANT TO THIS COVENANT. THE DESIGN AND OFFICE OF SUCH COMMITTEE AND OF ITS REPRESENTATIVES SHALL CHANG OR END UPON JANUARY 15, 1960, THEREAFTER THE APPROVAL HEREUNDER IN THIS COVENANT SHALL NOT BE REVOKED, UNLESS PRIOR TO SAID DATE AND EFFECTIVE THEREAFTER, A WRITTEN INSTRUMENT SHALL BE EXECUTED BY THE FIRM BEING OWNER OF A MAJORITY OF THE LOTS IN THIS SUBDIVISION, AND APPOINTED ASSISTANT REPRESENTATIVE WHO SHALL THEREAFTER EXERCISE THE SAME POWERS HERETOFORE EXERCISED BY SAID COMMITTEE.

NO ANY BUILDING HEREON, OR ANY OF THEM OR THEIR PARTS OR ACCESSORIES SHALL BE MADE OR PERMITTED TO VIOLATE ANY OF THE COVENANTS, RESTRICTIONS, PROVISIONS OR CONDITIONS HEREON, OR SHALL BE SUBJECT FOR ANY OTHER PERSON OR ENTITY ANY REAL PROPERTY SITUATED IN THIS SUBDIVISION TO ANY PROSECUTION AS TO ANY OF THE COVENANTS, RESTRICTIONS, PROVISIONS OR CONDITIONS HEREON OR TO ANY PROSECUTION AS TO ANY OTHER COVENANT AND EITHER TO INFLICT ANY OF THE PENALTIES HEREON OR TO INCREASE DAMAGE OR OTHER COST FOR SUCH VIOLATION.

THESE COVENANTS ARE IN FULL WITH THE SAID AND SHALL BE BINDING ON ALL PARTIES AND ALL PERSONS CLAIMING UNDER THEM UNTIL JANUARY 15, 1960, AT WHICH TIME SAID COVENANTS SHALL BE AUTOMATICALLY TERMINATED FOR SUCCESSIVE PERIODS OF TEN YEARS, UNLESS BY A VOTE OF A MAJORITY OF THE FULL COUNCIL OF THE BOARD IN THIS SUBDIVISION, IT IS AGREED TO CHANGE SAID COVENANTS IN WHOLE OR IN PART.

TERMINATION OF ANY OF THE PROVISIONS COVENANTS, RESTRICTIONS, RESTRICTIONS OR CONDITIONS IS SUBJECT TO BE MADE UNDER SHALL IN NO WAY AFFECT ANY OF THE OTHER PROVISIONS WHICH SHALL REMAIN IN FULL FORCE AND EFFECT.

WITNESSES AND SIGNED AND SEALED THIS 19th DAY OF APRIL 1950.

William G. Veins      Lucas J. Veins      Notary Public  
WILLIAM G. VEINS      LUCAS J. VEINS      NOTARY PUBLIC

COUNTY OF HARTSON  
STATE OF INDIANA  
JAMES M. THE UNDERSIGNED, A NOTARY PUBLIC IN AND FOR SAID COUNTY AND STATE, DO HEREBY CERTIFY THAT WILLIAM G. VEINS AND LUCAS J. VEINS, WITNESSES AND NOTARY PUBLIC, WERE DULY QUALIFIED AND ADOPTED BY THE JUDICIAL AUTHORITY OF THE FOREGOING JURISDICTION IN THEIR RESPECTIVE OFFICES AND ARE NOW IN FULL FORCE AND EFFECT AND AFFIRMED THEIR QUALIFICATION HEREBY.

WITNESS MY SIGNATURE AND NOTORIAL SEAL THIS 19th DAY OF APRIL 1960.  
Robert H. Heller  
NOTARY PUBLIC

BY COMMISSIONER EXPRESO November 30, 1969



The following information was obtained from the files of the Chicago Police Department, Bureau of Identification, on March 29, 1967:

On March 29, 1967, at 10:00 AM, the Chicago Police Department, Bureau of Identification, advised that the following information was obtained from the files of the Chicago Police Department, Bureau of Identification, on March 29, 1967:

The Chicago Police Department, Bureau of Identification, advised that the following information was obtained from the files of the Chicago Police Department, Bureau of Identification, on March 29, 1967:

On March 29, 1967, at 10:00 AM, the Chicago Police Department, Bureau of Identification, advised that the following information was obtained from the files of the Chicago Police Department, Bureau of Identification, on March 29, 1967:

The Chicago Police Department, Bureau of Identification, advised that the following information was obtained from the files of the Chicago Police Department, Bureau of Identification, on March 29, 1967:

On March 29, 1967, at 10:00 AM, the Chicago Police Department, Bureau of Identification, advised that the following information was obtained from the files of the Chicago Police Department, Bureau of Identification, on March 29, 1967:

The Chicago Police Department, Bureau of Identification, advised that the following information was obtained from the files of the Chicago Police Department, Bureau of Identification, on March 29, 1967:

On March 29, 1967, at 10:00 AM, the Chicago Police Department, Bureau of Identification, advised that the following information was obtained from the files of the Chicago Police Department, Bureau of Identification, on March 29, 1967:

CHICAGO POLICE DEPARTMENT  
BUREAU OF IDENTIFICATION  
312 N. LAUREL ST.  
CHICAGO, ILL. 60604



The Chicago Police Department, Bureau of Identification, advised that the following information was obtained from the files of the Chicago Police Department, Bureau of Identification, on March 29, 1967:

On March 29, 1967, at 10:00 AM, the Chicago Police Department, Bureau of Identification, advised that the following information was obtained from the files of the Chicago Police Department, Bureau of Identification, on March 29, 1967:

The Chicago Police Department, Bureau of Identification, advised that the following information was obtained from the files of the Chicago Police Department, Bureau of Identification, on March 29, 1967:

On March 29, 1967, at 10:00 AM, the Chicago Police Department, Bureau of Identification, advised that the following information was obtained from the files of the Chicago Police Department, Bureau of Identification, on March 29, 1967:

The Chicago Police Department, Bureau of Identification, advised that the following information was obtained from the files of the Chicago Police Department, Bureau of Identification, on March 29, 1967:

On March 29, 1967, at 10:00 AM, the Chicago Police Department, Bureau of Identification, advised that the following information was obtained from the files of the Chicago Police Department, Bureau of Identification, on March 29, 1967:

The Chicago Police Department, Bureau of Identification, advised that the following information was obtained from the files of the Chicago Police Department, Bureau of Identification, on March 29, 1967:

On March 29, 1967, at 10:00 AM, the Chicago Police Department, Bureau of Identification, advised that the following information was obtained from the files of the Chicago Police Department, Bureau of Identification, on March 29, 1967:

APPROVED THIS 29th DAY OF MARCH 1967  
BY: [Signature]  
CHICAGO POLICE DEPARTMENT

CHICAGO POLICE DEPARTMENT  
BUREAU OF IDENTIFICATION  
312 N. LAUREL ST.  
CHICAGO, ILL. 60604