

HILL VALLEY ESTATES

22ND SECTION

RECEIVED FOR RECORD
'69 NOV 17 AM 10:39
MARCIA M. HASTINGS
RECORDER OF MARION COUNTY

THE UNDERSIGNED, YEAGER CONTRACTING CO., INC., BY ITS DULY AUTHORIZED OFFICERS, ROBERT K. YEAGER, PRESIDENT, AND VIRGINIA M. YEAGER, ASSISTANT SECRETARY AND TREASURER, OWNERS OF THE DESCRIBED REAL ESTATE DESCRIBED ON THE PLAT OF HILLVALLEY ESTATES, 22ND. SECTION, HEREBY LAY OFF, PLAT AND SUBDIVIDE SAID REAL ESTATE IN ACCORDANCE WITH THE PLAT AND CERTIFICATE.

THIS SUBDIVISION SHALL BE KNOWN AND DESIGNATED AS HILLVALLEY ESTATES 22ND. SECTION.

THE STREETS, IF NOT HERETOFORE DEDICATED, ARE HEREBY DEDICATED TO PUBLIC USE.

THERE ARE STRIPS OF GROUND MARKED UTILITY STRIPS SHOWN ON THIS PLAT WHICH ARE HEREBY RESERVED FOR PUBLIC UTILITIES, NOT INCLUDING TRANSPORTATION COMPANIES, FOR THE INSTALLATION AND MAINTENANCE OF POLES, MAINS, SEWERS, DRAINS, DUCTS, LINES AND WIRES. PURCHASERS OF LOTS IN THIS SUBDIVISION SHALL TAKE TITLE SUBJECT TO THE EASEMENTS HEREBY CREATED AND SUBJECT AT ALL TIMES TO THE RIGHTS OF PROPER AUTHORITIES TO SERVICE THE UTILITIES AND THE EASEMENTS HEREBY CREATED, AND NO PERMANENT STRUCTURE OF ANY KIND AND NO PART THEREOF, EXCEPT FENCES, SHALL BE BUILT, ERRECTED OR MAINTAINED ON SAID "UTILITY STRIPS".

THE LOTS IN THIS SUBDIVISION AND THE USE OF THE LOTS IN THIS SUBDIVISION BY PRESENT AND FUTURE OWNERS OR OCCUPANTS SHALL BE SUBJECT TO THE FOLLOWING CONDITIONS AND RESTRICTIONS, WHICH SHALL RUN WITH THE LAND.

1. FRONT BUILDING LINES ARE HEREBY ESTABLISHED AS SHOWN ON THE PLAT, BETWEEN WHICH LINES AND THE PROPERTY LINES OF THE SEVERAL STREETS SHALL BE ERRECTED AND MAINTAINED NO PERMANENT OR OTHER STRUCTURES, OR PARTS THEREOF, EXCEPT FENCES.
2. ALL LOTS IN THIS SUBDIVISION SHALL BE DESIGNATED AS RESIDENTIAL LOTS. ONLY ONE SINGLE FAMILY DWELLING NOT EXCEEDING TWO AND ONE-HALF (2½) STORIES OR THIRTY-FIVE (35) FEET IN HEIGHT WITH THE USUAL ACCESSORY BUILDINGS SHALL BE ERRECTED OR MAINTAINED ON ANY LOT IN THIS SUBDIVISION.
3. NO RESIDENCE SHALL BE ERRECTED OR MAINTAINED ON ANY LOT IN THIS ADDITION HAVING A GROUND FLOOR AREA OF LESS THAN 1200 SQUARE FEET, IF A ONE STORY STRUCTURE, OR 900 SQUARE FEET IN THE CASE OF A HIGHER STRUCTURE.
4. NO TRAILER, TENT, SHACK, BASEMENT, GARAGE OR TEMPORARY STRUCTURE OF ANY KIND SHALL BE USED FOR TEMPORARY OR PERMANENT RESIDENTIAL PURPOSES ON ANY OF THESE LOTS. NO OBNOXIOUS OR OFFENSIVE TRADES SHALL BE CARRIED ON UPON ANY LOT OR LOTS IN THIS ADDITION, NOR SHALL ANYTHING BE DONE THEREOF WHICH SHALL BE OR BECOME A NUISANCE TO THE NEIGHBORHOOD.
5. NO FENCE, WALL, HEDGE OR SHRUB PLANTING WHICH OBSTRUCTS SIGHT LINES AT ELEVATIONS BETWEEN 2 AND 6 FEET ABOVE THE STREET SHALL BE PLACED OR PERMITTED TO REMAIN ON ANY CORNER LOT WITHIN THE TRIANGULAR AREA FORMED BY THE STREET PROPERTY LINES AND A LINE CONNECTING POINTS 25 FEET FROM THE INTERSECTION OF SAID STREET LINES, OR IN THE CASE OF A ROUNDED PROPERTY CORNER, FROM THE INTERSECTION OF SAID STREET LINES EXTENDED. THE SAME SIGHT LINE LIMITATIONS SHALL APPLY TO ALL LOTS WITHIN 10 FEET FROM THE INTERSECTION OF A STREET LINE WITH THE EDGE OF A DRIVEWAY PAVEMENT OR ALLEY LINE. NO TREE SHALL BE PERMITTED TO REMAIN WITHIN SUCH DISTANCES OF SUCH INTERSECTIONS UNLESS THE FOLIAGE LINE IS MAINTAINED AT SUFFICIENT HEIGHT TO PREVENT OBSTRUCTION OF SUCH SIGHT LINES.
6. NO BUILDING SHALL BE ERRECTED, PLACED OR ALTERED ON ANY BUILDING PLOT IN THIS SUBDIVISION UNTIL THE BUILDING PLANS, SPECIFICATIONS AND PLOT PLAN SHOWING THE LOCATION OF SUCH BUILDING HAVE BEEN APPROVED IN WRITING AS TO THE CONFORMITY AND HARMONY OF EXTERNAL DESIGN WITH EXISTING STRUCTURES IN THIS SUBDIVISION, AND AS TO LOCATION OF THE BUILDING WITH RESPECT TO THE TOPOGRAPHY AND FINISHED GROUND ELEVATION BY ROBERT K. YEAGER, OR BY A REPRESENTATIVE OR REPRESENTATIVES DESIGNATED BY HIM. IF SAID COMMITTEE SHALL FAIL TO ACT UPON ANY PLANS SUBMITTED FOR ITS APPROVAL WITHIN 30 DAYS, THEN THE OWNER MAY PROCEED WITH THE BUILDING PLANS SUBMITTED, PROVIDED SUCH PLANS ARE NOT CONTRARY TO THESE COVENANTS. NEITHER THE MEMBERS OF SUCH COMMITTEE NOR ITS DESIGNATED REPRESENTATIVE SHALL BE ENTITLED TO ANY COMPENSATION FOR SERVICES PERFORMED PURSUANT TO THIS COVENANT.

7. THE RIGHT TO ENFORCE EACH AND ALL OF THE LIMITATIONS, CONDITIONS AND RESTRICTIONS SET FORTH HEREIN, TOGETHER WITH THE RIGHT TO CAUSE THE REMOVAL OF ANY BUILDING ERRECTED OR ALTERED IN VIOLATION THEREOF BY INJUNCTION OR OTHER LEGAL PROCESS IS HEREBY RESERVED TO EACH AND EVERY OWNER OF THE SEVERAL LOTS IN THIS SUBDIVISION, THEIR GRANTEES AND ASSIGNS, WHO SHALL BE ENTITLED TO SUCH INJUNCTIVE RELIEF WITHOUT BEING REQUIRED TO SHOW ANY DAMAGES, TOGETHER WITH REASONABLE ATTORNEY'S FEES. THE METROPOLITAN PLAN COMMISSION OF MARION COUNTY SHALL ALSO HAVE THE RIGHT OF ENFORCEMENT OF ALL THE FOREGOING COVENANTS.

8. THESE RESTRICTIONS CONSTITUTE COVENANTS RUNNING WITH THE LAND AND SHALL BE IN EFFECT FOR A PERIOD OF 25 YEARS FROM DATE, PROVIDED THAT AT THE EXPIRATION OF SUCH TERM THESE RESTRICTIONS SHALL BE AUTOMATICALLY RENEWED THEREAFTER FOR PERIODS OF 25 YEARS EACH, UNLESS AT LEAST ONE YEAR PRIOR TO THE EXPIRATION OF EACH 25 YEAR PERIOD, THE OWNER OR OWNERS OF THE MAJORITY OF THE LOTS IN THIS SUBDIVISION SHALL EXECUTE AND ACKNOWLEDGE A DECLARATION IN WRITING WAIVING RENEWALS AND SAID WRITTEN DECLARATION SHALL BE RECORDED IN LAND RECORDS OF MARION COUNTY, INDIANA, IN WHICH EVENT THE PROVISIONS ABOVE SET FORTH FOR RENEWALS SHALL BE NULL AND VOID.

9. INVALIDATION OF ANY ONE OF THESE COVENANTS BY JUDGMENT OR COURT ORDER SHALL IN NO WISE AFFECT ANY OF THE OTHER PROVISIONS WHICH SHALL REMAIN IN FULL FORCE AND EFFECT.

WITNESS OUR SIGNATURES AND CORPORATE SEAL THIS 27 DAY OF OCTOBER 1969

YEAGER CONTRACTING CO., INC.

By: Robert K. Yeager President
ROBERT K. YEAGER
PRESIDENT

Virginia M. Yeager Asst. Secy
VIRGINIA M. YEAGER
ASSIST. SECRETARY & TREASURER

STATE OF INDIANA:
:SS
COUNTY OF MARION:

BEFORE ME, THE UNDERSIGNED, A NOTARY PUBLIC, IN AND FOR SAID COUNTY AND STATE, APPEARED YEAGER CONTRACTING CO., INC., BY ITS DULY AUTHORIZED OFFICERS, ROBERT K. YEAGER, PRESIDENT, AND VIRGINIA M. YEAGER, ASSISTANT SECRETARY AND TREASURER, WHO ACKNOWLEDGED THE EXECUTION OF THE FOREGOING INSTRUMENT AS THEIR VOLUNTARY ACT AND DEED FOR THE USE AND PURPOSE THEREIN EXPRESSED, AND AFFIXED THEIR SIGNATURES THERETO.

WITNESS MY HAND AND SEAL THIS 27 DAY OF OCTOBER 1969.

NOTARY PUBLIC Daudin Pickitt

MY COMMISSION EXPIRES March 28, 1973

APPROVED THIS 17th
DAY OF November 1969
AUDITOR OF MARION COUNTY
R. A. Adams DRAFTSMAN

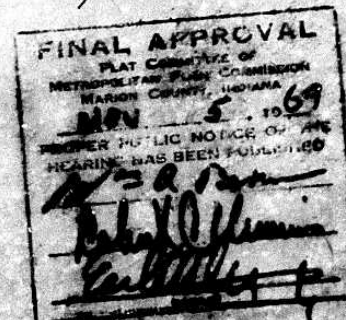

VOID UNLESS RECORDED
BEFORE 9-2-71

919769
FILED

NOV 17 1969

Edward L. Hoffmann, Jr.
MARION COUNTY AUDITOR

HILLVALLEY ESTATES

22ND SECTION

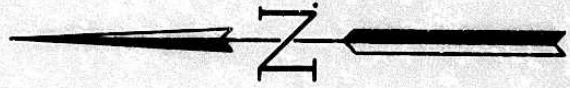

SCALE: 1" = 100'



CURVE DATA

CURVE	Δ	T	CH	D
1	45°00'00"	200.00	82.85	207.00
2	45°00'00"	225.00	95.80	227.00
3	45°00'00"	250.00	108.71	247.00
4	45°00'00"	275.00	121.57	267.00
5	45°00'00"	300.00	134.40	287.00
6	45°00'00"	325.00	147.19	307.00
7	45°00'00"	350.00	160.00	327.00
8	45°00'00"	375.00	172.71	347.00
9	45°00'00"	400.00	185.40	367.00

NOTE: #159 INDICATES STREET ADDRESS FOR LOTS.
INDICATES EGRESS UTILITY ANCHOR EASEMENTS.

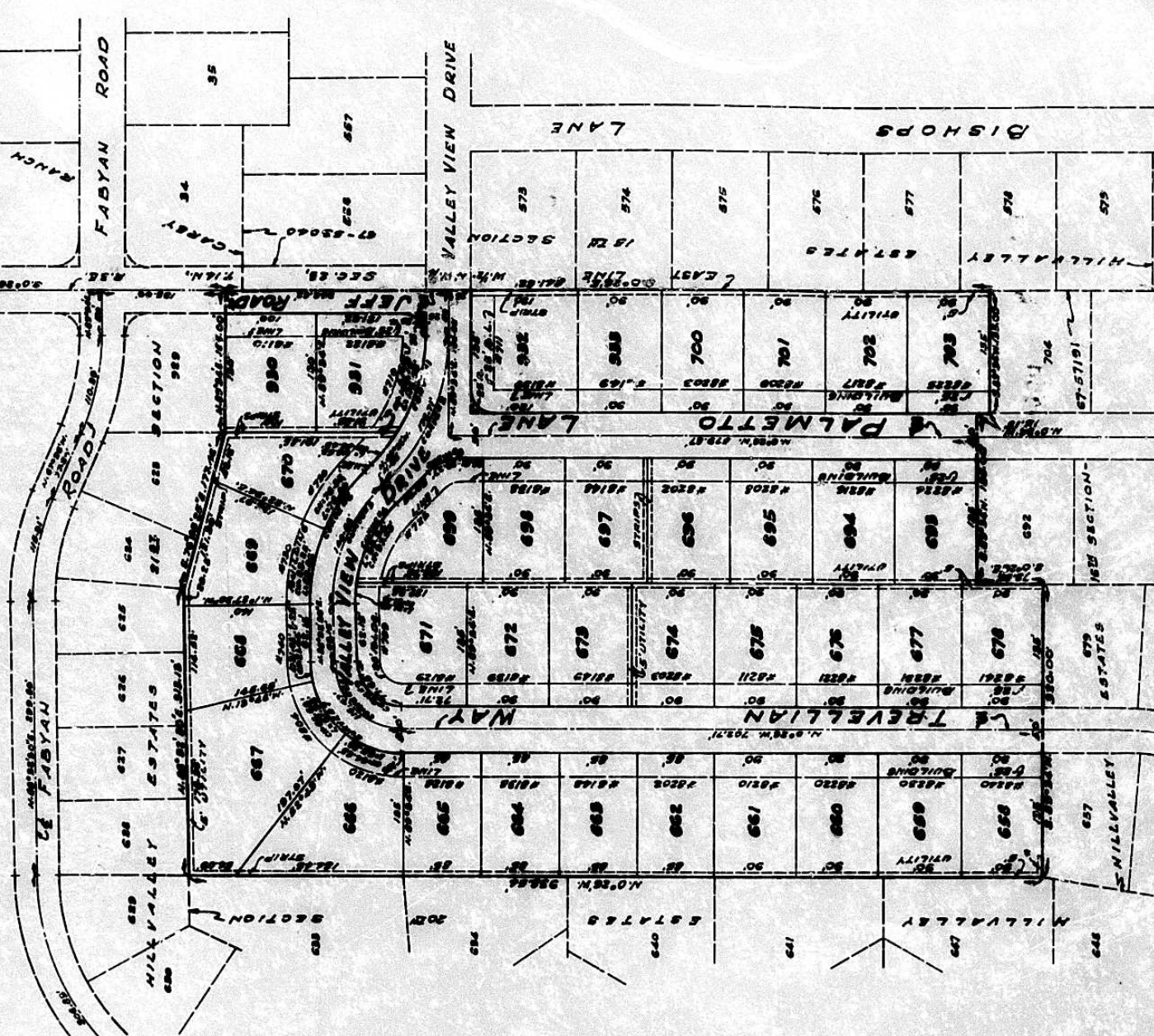

RECEIVED FOR RECORD
69 NOV 17 AM 10:39
MARCIA M. HARTHORN
RECORDER OF MARION COUNTY

I, THE UNDERSIGNED, HEREBY CERTIFY THE WITHIN PLAT TO BE TRUE AND CORRECT, REPRESENTING A SUBDIVISION OF PART OF THE WEST HALF OF THE NORTHWEST QUARTER OF SECTION 22, TOWNSHIP 14 NORTH, RANGE 3 EAST, MARION COUNTY, INDIANA, MORE PARTICULARLY DESCRIBED AS FOLLOWS:

BEGINNING AT A POINT ON THE EAST LINE OF SAID 4-4 SECTION, DISTANT 565 FEET SOUTH 0°26' EAST ALONG SAID EAST LINE FROM THE NORTHEAST CORNER THEREOF, SAID POINT BEING THE SOUTHEAST CORNER OF HILLVALLEY ESTATES, 21ST SECTION; RUNNING THENCE SOUTH 0°26' EAST AND ALONG THE EAST LINE OF SAID 4-4 SECTION 941.62 FEET TO THE NORTHEAST CORNER OF LOT 704 IN HILLVALLEY ESTATES, 16TH SECTION, AS RECORDED IN THE MARION COUNTY RECORDER'S OFFICE, #67-67191; THENCE SOUTH 89°34' WEST 135 FEET; THENCE NORTH 0°26' WEST 15.13 FEET; THENCE SOUTH 89°34' WEST 185 FEET; THENCE SOUTH 0°26' EAST 73.58 FEET; THENCE SOUTH 89°34' WEST 320 FEET; THENCE NORTH 0°26' WEST 938.54 FEET; THENCE NORTH 88°32'30" EAST 513.13 FEET; THENCE SOUTH 76°03'25" EAST 177.46 FEET; THENCE NORTH 89°34' EAST 155 FEET TO THE POINT OF BEGINNING, CONTAINING 13.11 ACRES MORE OR LESS.

SUBJECT TO ALL LEGAL HIGHWAYS AND/OR RIGHTS OF WAY.

THIS SUBDIVISION CONSISTS OF 36 LOTS, NUMBERED FROM 658 TO 678, 693 TO 699, 700 TO 703, AND 930 TO 933, ALL INCLUSIVE, WITH STREETS AS SHOWN THEREON. THE SIZE OF THE LOTS AND WIDTHS OF THE STREETS ARE SHOWN IN FIGURES DENOTING FEET AND DECIMAL PARTS THEREOF.

DULY ENTERED
FOR TAXATION
51976P NOV 17 78

COUNTY RECORDER

APPROVED THIS 17TH DAY OF NOVEMBER 1969
ROBERT SCHERSCHEL
DRAFTSMAN



Robert Scherschel
REGISTERED SURVEYOR No. 3907
STATE OF INDIANA

WITNESS MY SIGNATURE AND SEAL THIS 27TH DAY OF FEBRUARY, 1969.
69 60321 THIS INSTRUMENT PREPARED BY ROBERT SCHERSCHEL