

This document referred to in Document No. 9249225-1 Dec 10-12-93

For Release of Enclosure No. 8 9001072 Dec 9-9-90
For Release of Enclosure No. 9 9001073 Dec 9-9-90

SECONDARY PLAT FOR LAUREL WOOD

COMMISSIONER'S CERTIFICATE
I HEREBY CERTIFY that the within and foregoing plat, together with the application therefor, has been duly filed in the Office of the Registrar of Deeds, in the County of Washington, D.C., and that the same has been duly recorded in the Office of the Registrar of Deeds, in the County of Washington, D.C., and that the same is a true and correct copy of the original plat on file in the Office of the Registrar of Deeds, in the County of Washington, D.C.

COMMISSIONER OF PLANNING
RICHARD S. ROBERTS, DIRECTOR
DEPARTMENT OF COMMUNITY DEVELOPMENT
WASHINGTON, D.C.

BOARD OF COMMISSIONERS OF THE COUNTY OF WASHINGTON
I HEREBY CERTIFY that the within and foregoing plat, together with the application therefor, has been duly filed in the Office of the Registrar of Deeds, in the County of Washington, D.C., and that the same has been duly recorded in the Office of the Registrar of Deeds, in the County of Washington, D.C., and that the same is a true and correct copy of the original plat on file in the Office of the Registrar of Deeds, in the County of Washington, D.C.

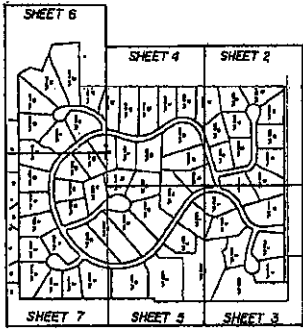

The portion of each plat, included in this plat, is also subject to the provisions of the District of Columbia Code, Title 22, Chapter 10, Sections 2201 through 2208, and to the provisions of the District of Columbia Code, Title 22, Chapter 10, Sections 2209 through 2212, and to the provisions of the District of Columbia Code, Title 22, Chapter 10, Sections 2213 through 2216, and to the provisions of the District of Columbia Code, Title 22, Chapter 10, Sections 2217 through 2220.

NOTES
OWNER SHALL BE PLACED IN ALL PROPERTY RECORDS AND ALL RECORDS IN ALL RECORDS SHALL BE SET OUT IN 3/4" X 1/2" STEEL PIPES OR STEEL BARS.
NO LOTS ARE TO FRONT 106TH ST.

STATE OF MICHIGAN | SS
COUNTY OF WASHINGTON | SS
Before me, a Notary Public in and for said County and State, personally appeared, R. S. Roberts, Director of the Department of Community Development, who is known to me to be the person whose name is subscribed to the foregoing plat, and he acknowledged to me that he executed the same for the purposes and consideration therein expressed.
Witness my hand and Notarial Seal this 1st day of March, 1989.

By Richard S. Roberts
Notary Public
County of Washington
Notary Seal
House A. Wilson
Printed Name

STATE OF MICHIGAN | SS
COUNTY OF WASHINGTON | SS
Before me, a Notary Public in and for said County and State, personally appeared, R. S. Roberts, Director of the Department of Community Development, who is known to me to be the person whose name is subscribed to the foregoing plat, and he acknowledged to me that he executed the same for the purposes and consideration therein expressed.
Witness my hand and Notarial Seal this 1st day of March, 1989.

LEGEND
- - - BUILDING SETBACK LINE
- - - - - PROPERTY BOUNDARY
- - - - - EASEMENT
- - - - - LUTHERAN CHURCH
- - - - - STREET ADDRESS
- - - - - PROPERTY BOUNDARY
- - - - - EASEMENT
- - - - - LUTHERAN CHURCH
- - - - - STREET ADDRESS
- - - - - PROPERTY BOUNDARY
- - - - - EASEMENT
- - - - - LUTHERAN CHURCH
- - - - - STREET ADDRESS

PREPARED BY
DEBRA K. WATSON
SECONDARY PLAT FOR
LAUREL WOOD
SHEET 1 OF 8

RECEIVED
FOR RECORD
MAY 14 1989
SHARON K. GERRIT
REGISTERED
3994585
PLAT No. 27
MAY 14 1989

1. This plat is filed for record in the Office of the Registrar of Deeds, in the County of Washington, D.C., and that the same is a true and correct copy of the original plat on file in the Office of the Registrar of Deeds, in the County of Washington, D.C.

Notary Seal
Notary Public
County of Washington
Notary Seal
House A. Wilson
Printed Name

For Release of Enclosure No. 8 9001072 Dec 9-9-90
For Release of Enclosure No. 9 9001073 Dec 9-9-90

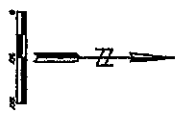

NOTICE
I, *Richard J. ...*
of the County of ... State of Michigan,
do hereby certify that the foregoing is a true and correct copy of the original as the same appears in the office of the State Register of Deeds for the County of ... State of Michigan.



NOTICE
I, *Richard J. ...*
of the County of ... State of Michigan,
do hereby certify that the foregoing is a true and correct copy of the original as the same appears in the office of the State Register of Deeds for the County of ... State of Michigan.

STATE OF MICHIGAN
DEPARTMENT OF STATE
REGISTER OF DEEDS
COUNTY OF ...

RECORDED
INDEXED
FILED

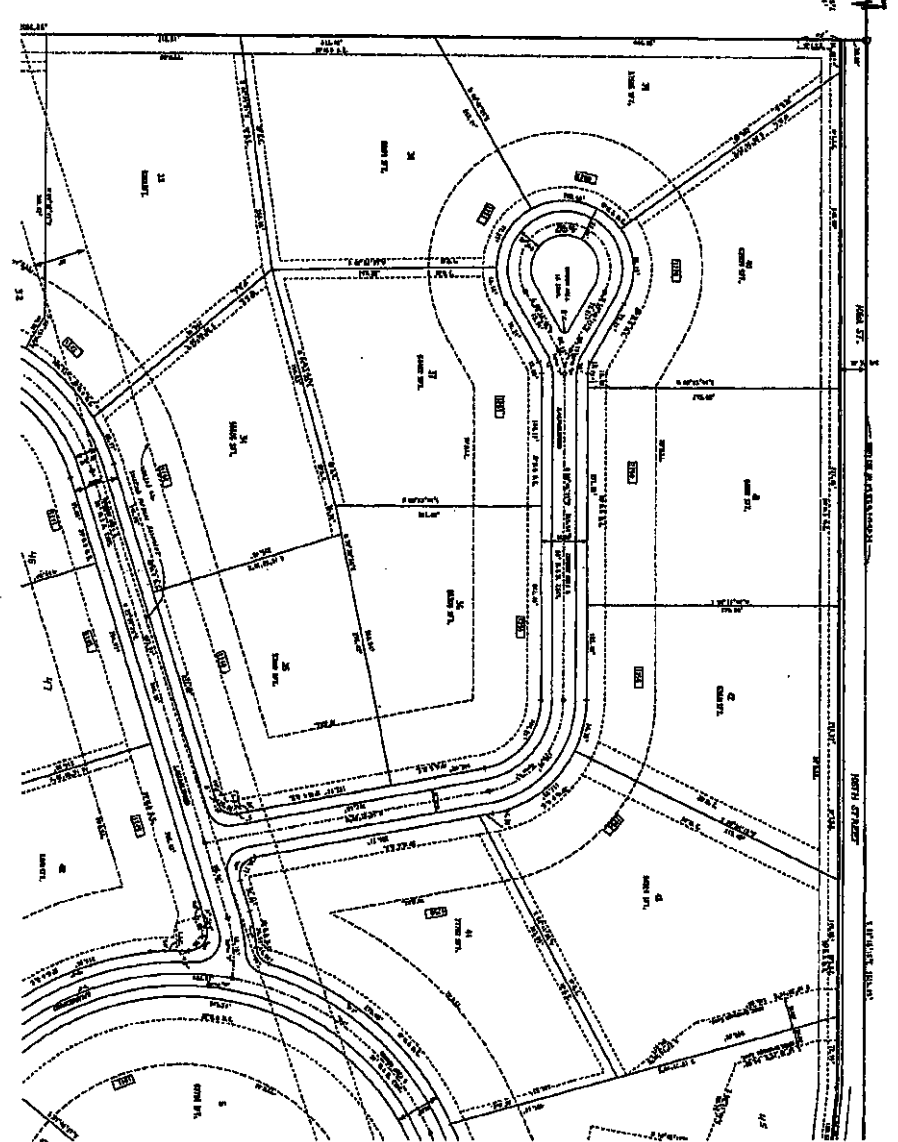

Instrument No. *8871506*
Plat No. *58-10-118*

RECEIVED
FOR RECORD
JUL 7 10 01 AM '99
SHARON K. CHERRY
REGISTER
HANSU-TAN, CH. IN

RECEIVED
FOR RECORD

JUN 7 10 01 AM '99

SHARON K. CHERRY
RECORDER

HAMILTON CO., IN

8811586
SHEET NO. 18

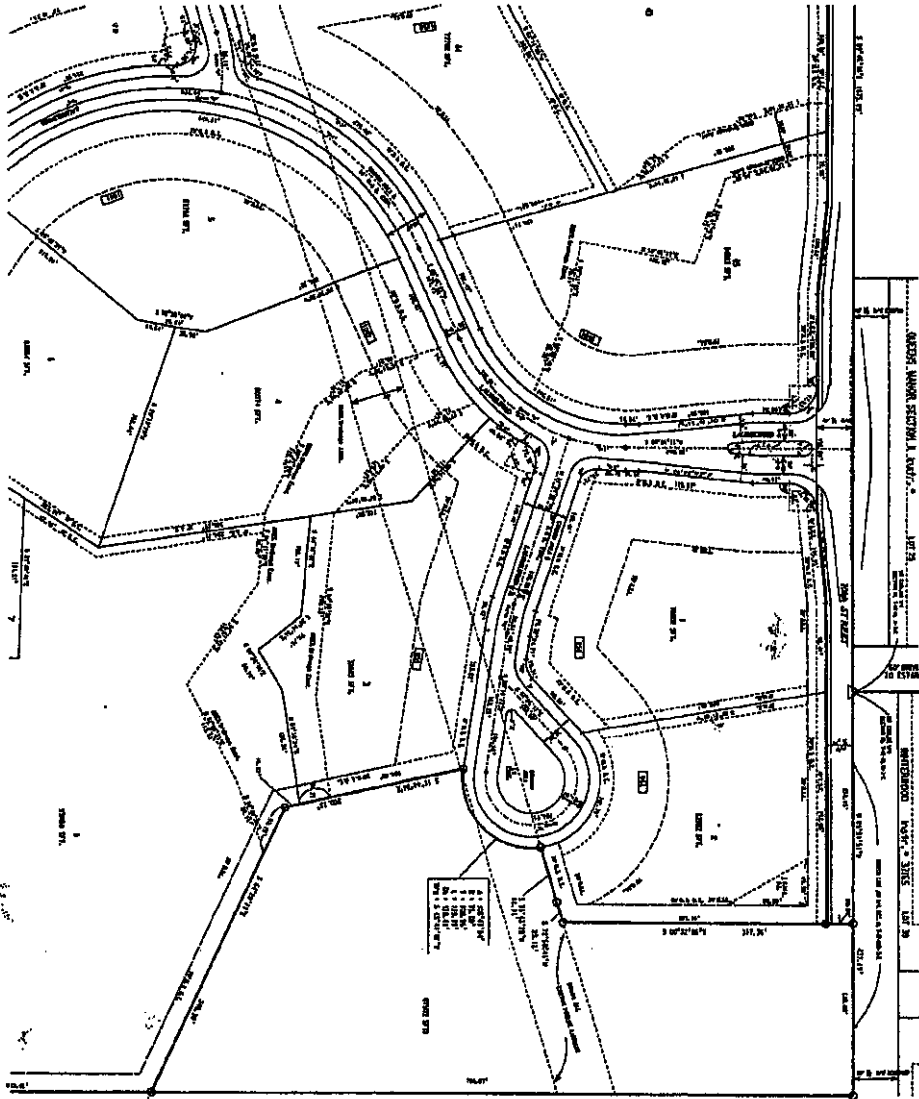

STATE OF INDIANA
COUNTY OF HAMILTON

NOTARY PUBLIC
My Commission Expires 12/31/00

SEAL
Notary Public
Hamilton County, Indiana

STATE OF INDIANA
COUNTY OF HAMILTON

NOTARY PUBLIC
My Commission Expires 12/31/00

SEAL
Notary Public
Hamilton County, Indiana

STATE OF INDIANA
COUNTY OF HAMILTON

NOTARY PUBLIC
My Commission Expires 12/31/00

SEAL
Notary Public
Hamilton County, Indiana

STATE OF INDIANA
COUNTY OF HAMILTON

NOTARY PUBLIC
My Commission Expires 12/31/00

SEAL
Notary Public
Hamilton County, Indiana

STATE OF INDIANA
COUNTY OF HAMILTON

NOTARY PUBLIC
My Commission Expires 12/31/00

SEAL
Notary Public
Hamilton County, Indiana

STATE OF INDIANA
COUNTY OF HAMILTON

NOTARY PUBLIC
My Commission Expires 12/31/00

RECEIVED
FOR RECORD
JUN 7 10 02 AM '93
SHARON K CHERRY
RECORDER
HARRISBURG, PA.

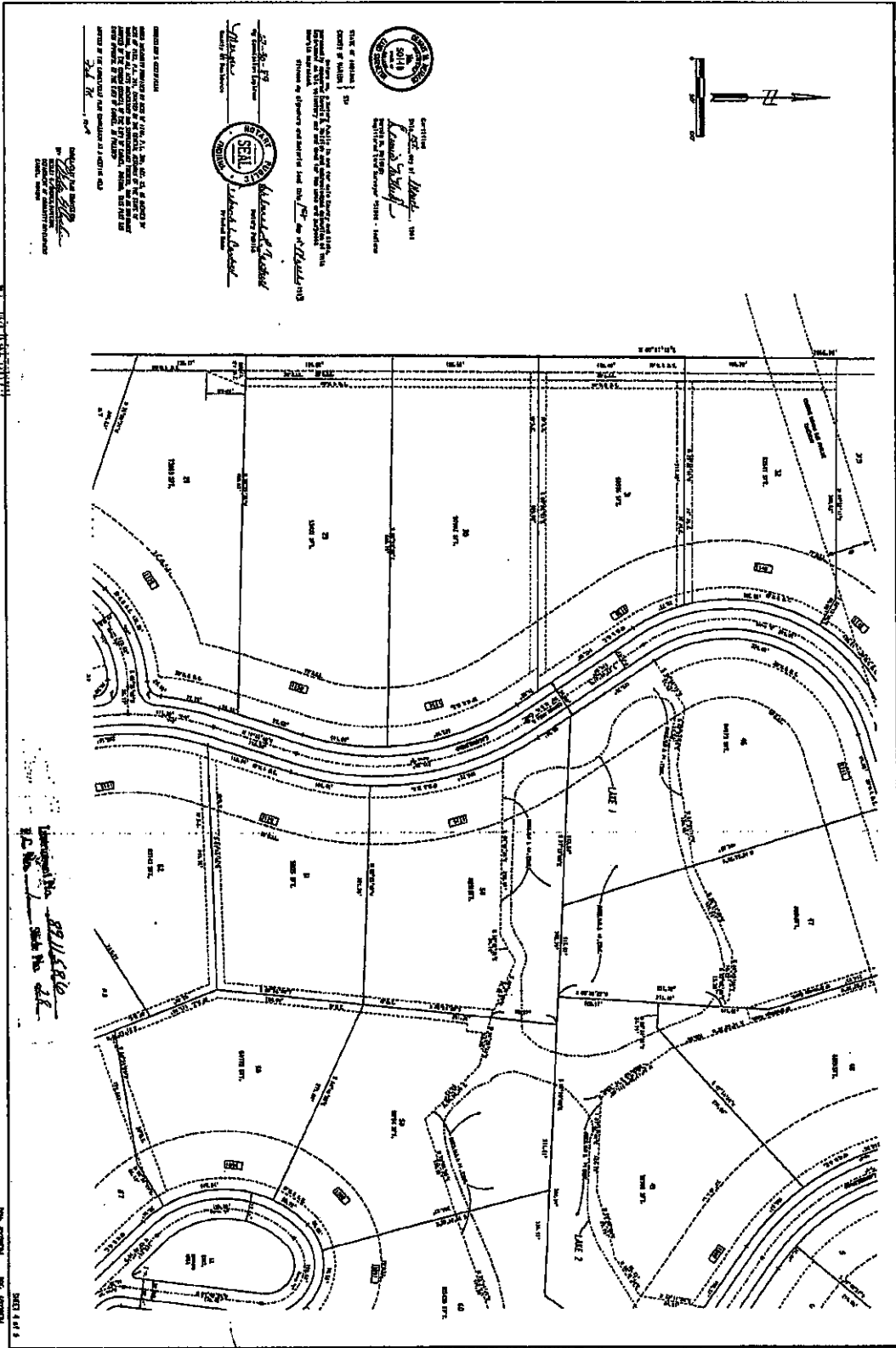

Original No. 821586
S. 100 FT
S. 50 FT
S. 25 FT

MADE BY
DATE

THIS SURVEY IS SUBJECT TO THE PROVISIONS OF AN ORDER OF THE COMMONWEALTH OF PENNSYLVANIA, IN AND TO THE EFFECT THAT THE SURVEYOR SHALL BE RESPONSIBLE FOR THE ACCURACY OF HIS SURVEY AND THAT HE SHALL BE SUBJECT TO THE PENALTIES PROVIDED IN SAID ORDER IN CASE OF NEGLIGENCE OR WILLFUL MISFEASANCE.



Surveyor General of Pennsylvania
State of Harrisburg, Pa.
Surveyed and Platted by
John H. ...



Surveyor General of Pennsylvania
State of Harrisburg, Pa.
Surveyed and Platted by
John H. ...

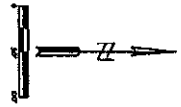

RECEIVED
FOR RECORD
JUN 7 10 01 AM '83
SHARON K. CHERRY
PLS ORDER
UNIVERSITY OF MISSOURI

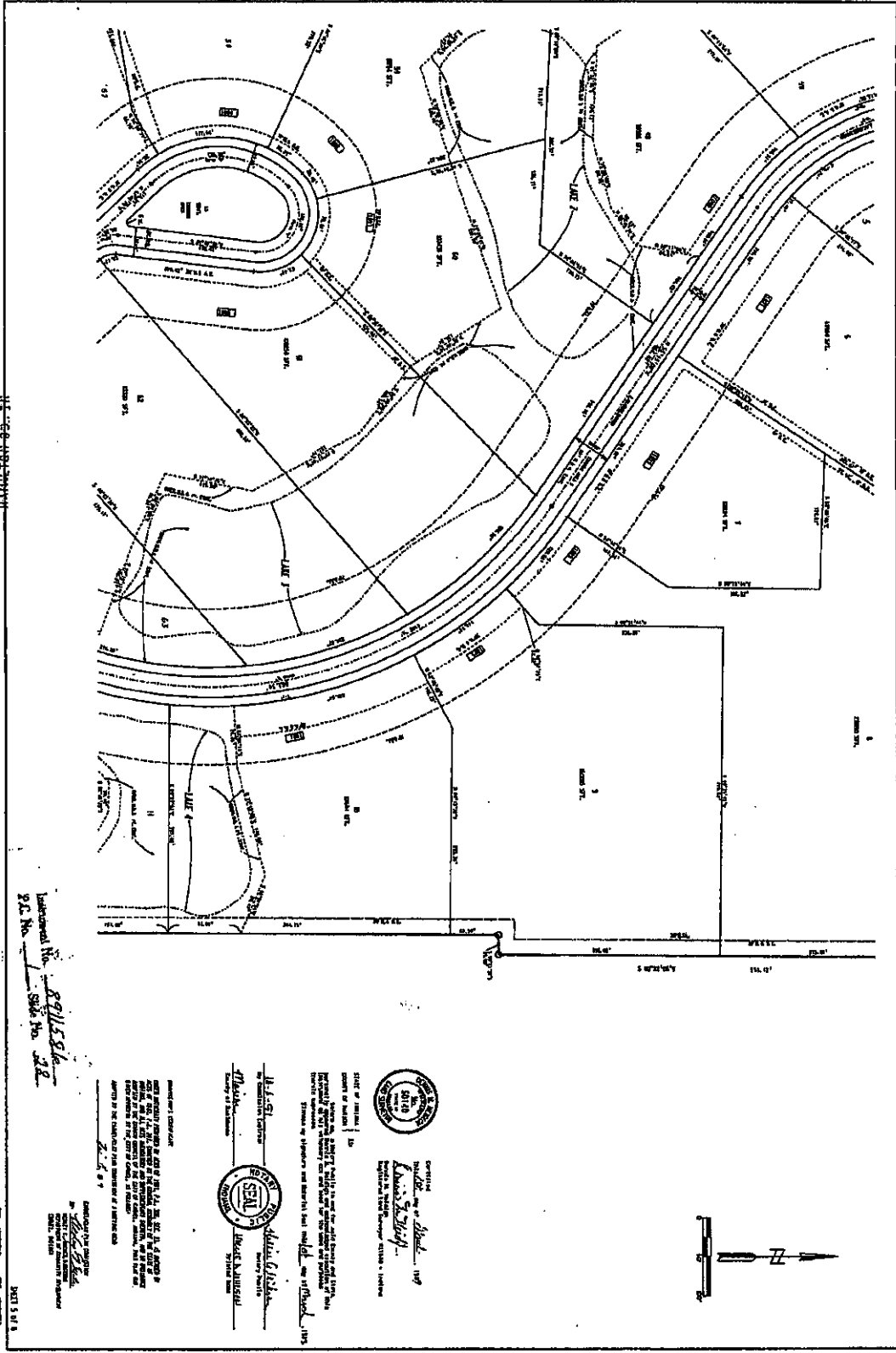

Instrument No. 201158
State No. 32

STATE OF MISSOURI
DEPARTMENT OF REVENUE
DIVISION OF LAND RECORDS
RECORDS SECTION
ST. LOUIS, MISSOURI
JUN 7 1983

SEAL
OFFICE OF THE REGISTER
OF DEEDS AND MORTGAGES
STATE OF MISSOURI
ST. LOUIS, MISSOURI

SEAL
OFFICE OF THE REGISTER
OF DEEDS AND MORTGAGES
STATE OF MISSOURI
ST. LOUIS, MISSOURI

SEAL
OFFICE OF THE REGISTER
OF DEEDS AND MORTGAGES
STATE OF MISSOURI
ST. LOUIS, MISSOURI

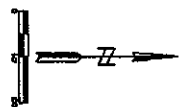

RECEIVED
FOR RECORD
JUN 7 10 01 AM '98
SHARON K. CHERRY
RECORDER

22
285788
281588
P.L. No. 22

SECTION 16 T4N R10E
T4N R10E
S16
S15
S14
S13
S12
S11
S10
S9
S8
S7
S6
S5
S4
S3
S2
S1

NOTICE TO CONTRACTORS
THE STATE OF MISSOURI
DEPARTMENT OF REVENUE
OFFICE OF THE COMMISSIONER
ST. LOUIS, MISSOURI
FOR ALL BIDDERS TO CONTRACTS
FOR THE CONSTRUCTION OF
PUBLIC WORKS
THE STATE OF MISSOURI
DEPARTMENT OF REVENUE
OFFICE OF THE COMMISSIONER
ST. LOUIS, MISSOURI

NOTICE TO CONTRACTORS
THE STATE OF MISSOURI
DEPARTMENT OF REVENUE
OFFICE OF THE COMMISSIONER
ST. LOUIS, MISSOURI



Notarize
Miss. Sec. of State
C. S. ...
Notary Public
State of Missouri

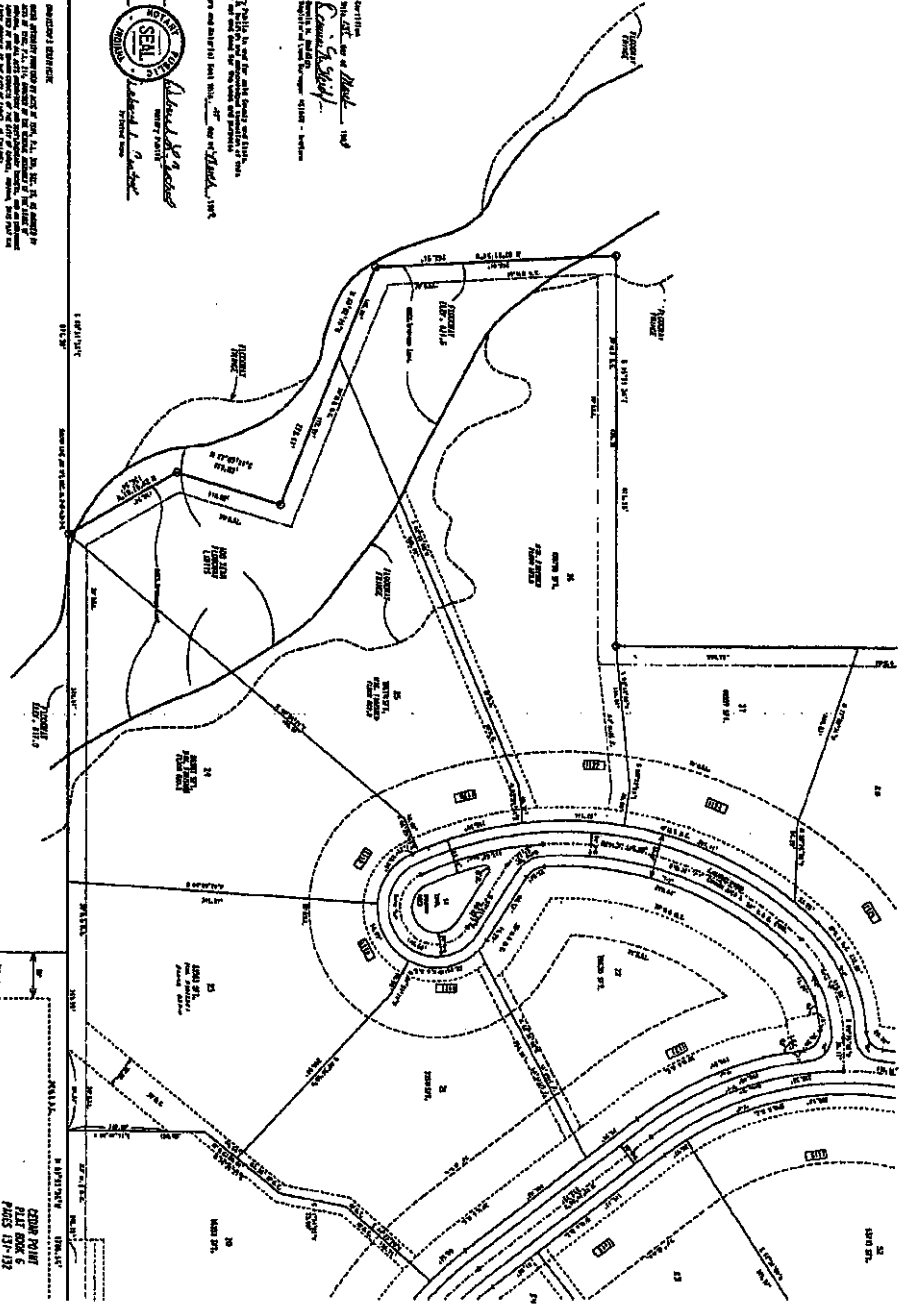
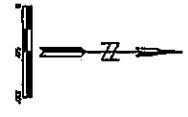

RECEIVED
FOR RECORD

JUN 7 10 01 AM '88

SHARON K. CHERRY
RECORDER

MADELEY, MISSOURI

Subscribed by: 8911586-2
S.K. No. 22E

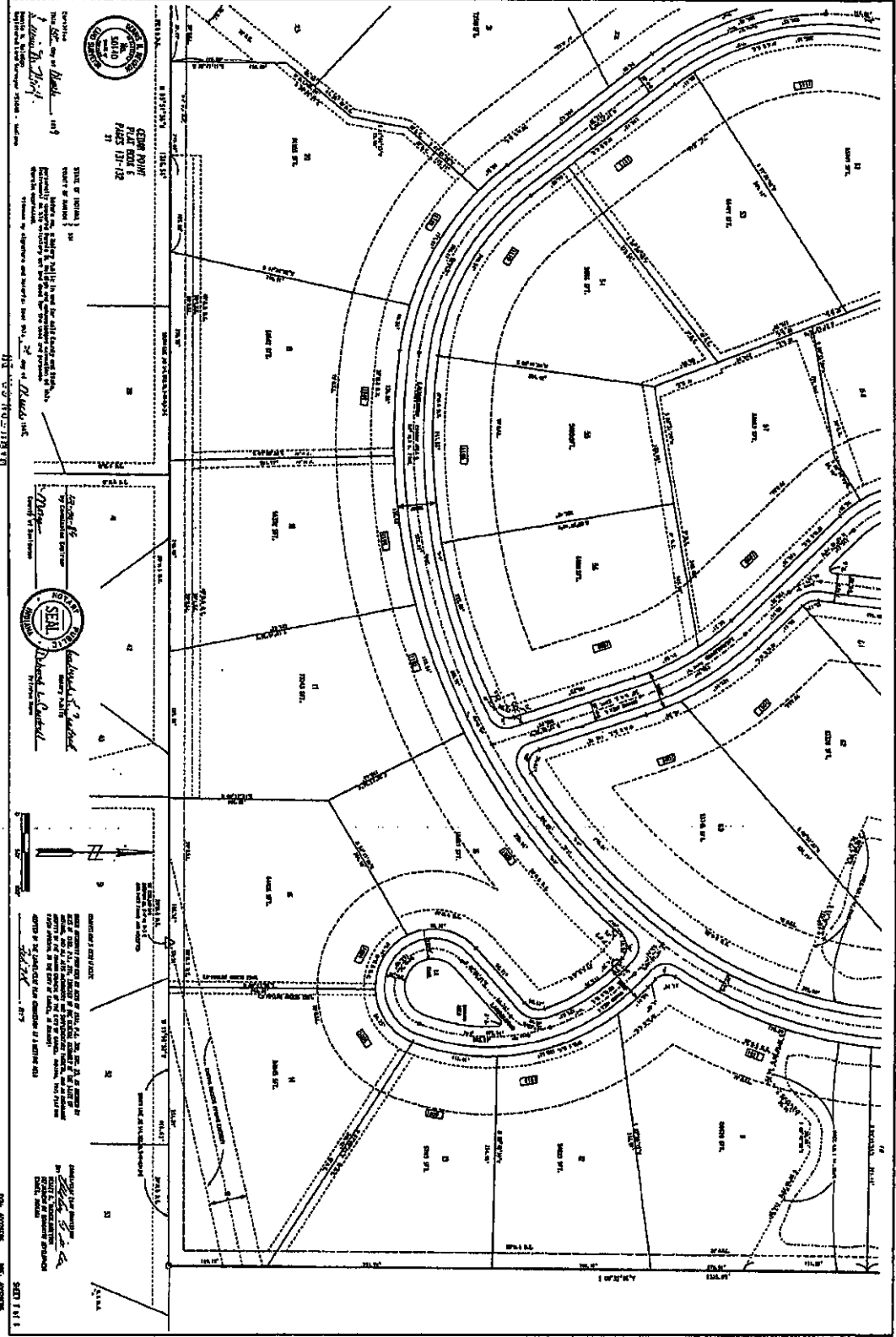

RECEIVED
FOR RECORD
JUN 7 10 01 AM '88

NOTICE
This plat was prepared by the undersigned, a duly licensed and bonded Surveyor of the State of Missouri, and is a true and correct copy of the original as shown to me by the person presenting it for recording.

MADELEY, MISSOURI

RECORDED

NOTICE
This plat was prepared by the undersigned, a duly licensed and bonded Surveyor of the State of Missouri, and is a true and correct copy of the original as shown to me by the person presenting it for recording.

MADELEY, MISSOURI

RECORDED

NOTICE
This plat was prepared by the undersigned, a duly licensed and bonded Surveyor of the State of Missouri, and is a true and correct copy of the original as shown to me by the person presenting it for recording.

MADELEY, MISSOURI

