

# LONGFELLOW WOODS

ACRES	AREA	PERCENT
183.27	80,000	43.66%
183.27	80,000	43.66%
183.27	80,000	43.66%
183.27	80,000	43.66%
183.27	80,000	43.66%
183.27	80,000	43.66%
183.27	80,000	43.66%
183.27	80,000	43.66%
183.27	80,000	43.66%
183.27	80,000	43.66%

PLAT ONE  
 A SUBDIVISION IN  
 PART OF THE N 1/2, SE 1/4 OF SEC. 9-19-7  
 CITY OF ANDERSON, INDIANA  
 SHEET 1

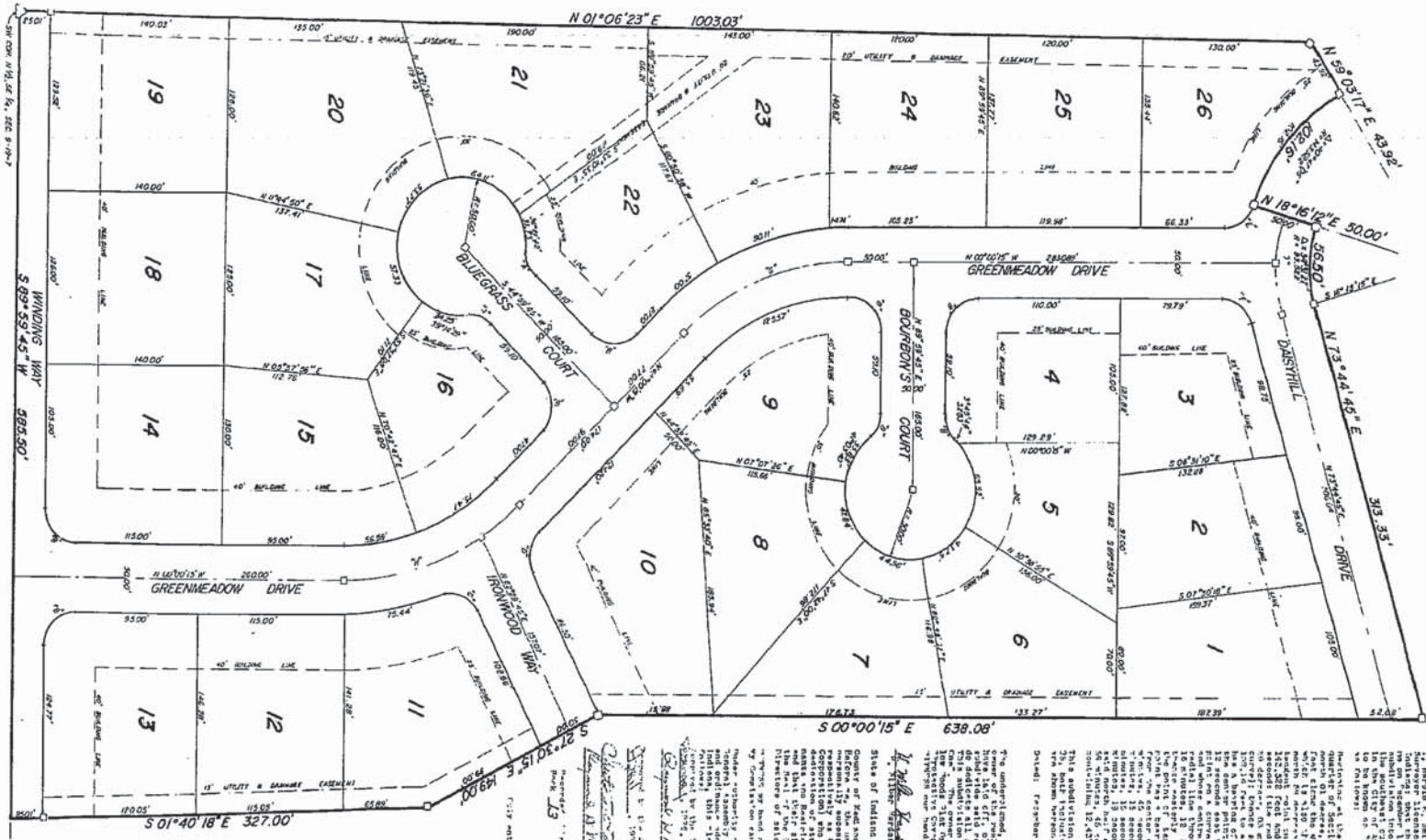

This plat is a subdivision of land in the County of Madison, State of Indiana, containing the following description:   
 The unimproved, legal Corporation land, Indiana Corporation, being a part of the said state described property hereby submitted to the Board of Public Works of the City of Anderson, Indiana, for the purpose of being subdivided into lots, blocks and streets, as shown on this plat.   
 The same being subject to the conditions and restrictions hereinafter set forth, and the same being submitted to the Board of Public Works of the City of Anderson, Indiana, for the purpose of being subdivided into lots, blocks and streets, as shown on this plat.   
 The Board of Public Works of the City of Anderson, Indiana, has approved this plat, and the same is hereby filed for record in the office of the Recorder of Deeds of the County of Madison, Indiana, this 15th day of June, 1929.   
 This subdivision consists of (insert number) lots, more or less, and the subdivision of lots of a block of streets, as shown on this plat.   
 Dated: February 2, 1929.   
 [Signatures and names of Board members]

By the undersigned, I, [Name], Mayor of the City of Anderson, Indiana, do hereby certify that the above described plat has been approved by the Board of Public Works of the City of Anderson, Indiana, and is hereby filed for record in the office of the Recorder of Deeds of the County of Madison, Indiana, this 15th day of June, 1929.   
 [Signatures and names of City officials]

See plat covering subdivision and dimensions on plat. Use Trust, Book 211 page 189 6-4-29 Mrs. Mabel Rembertson R.M.C.

159