

880120160

7300
47

CURTIS L. COONROD
MARION COUNTY AUDITOR

NOV 29 1988 035481

DECLARATION OF COVENANTS AND RESTRICTIONS

Moss Creek
Property Ownership
Section One and Section Two

DULY ENTERED FOR
TAXATION
SUBJECT TO FINAL
ACCEPTANCE FOR TRANSFER

TABLE OF CONTENTS

	<u>Page</u>
1. Definitions	1
2. Declaration	3
3. Description of Moss Creek Section One and Section Two	3
4. Common Area	4
5. Ownership of Common Area	4
6. Delegation of Use of the Common Area	5
7. Encroachments and Easements in Common Area	5
8. Easement for Utilities and Public and Quasi Public Vehicles	5
9. Corporation; Membership; Voting; Functions	6
(a) Membership in Corporation	
(b) Voting Rights	
(c) Functions	
10. Board of Directors	
(a) Management	
(b) Initial Board of Directors	
(c) Additional Qualifications	
(d) Term of Office and Vacancy	
(e) Removal of Directors	
(f) Duties of the Board of Directors	10
(g) Powers of the Board of Directors	11
(h) Limitation on Board Action	12
(i) Compensation	12
(j) Non-Liability of Directors	12
(k) Additional Indemnity of Directors	12
(l) Bond	13
11. Initial Management	14
12. Real Estate Taxes	14
13. Utilities	15
14. Maintenance, Repairs and Replacements	15

RECEIVED FOR RECORD
29 JULY 29 4:10:00
SETH O. JACULIN
MARION COUNTY RECORDER

Nov 29, 1988

[Signature]
Covenants Only

TABLE OF CONTENTS (Continued)

	<u>Page</u>
15. Architectural Control	16
(a) The Architectural Review Board	16
(b) Purposes	16
(c) Conditions	16
(d) Procedures	16
(e) Maintenance of Architectural Control	17
16. Assessments	17
(a) Annual Accounting	17
(b) Proposed Annual Budget	17
(c) Regular Assessments	18
(d) Special Assessments	20
(e) Regular Assessments Prior to the Applicable Date	21
(f) Failure of Owner to Pay Assessments	23
(g) Subordination of Assessment Lien to Mortgage	24
17. Mortgages	24
(a) Notice to Corporation	24
(b) Notice of Unpaid Assessments	25
(c) Right of Mortgagee to Pay Real Estate Taxes or Insurance Premiums	25
(d) Notice of Condemnation or Casualty Loss	25
(e) Notice to Insurers and Guarantors	26
18. Insurance	26
(a) Casualty Insurance	26
(b) Public Liability Insurance	27
(c) Other Insurance	27
(d) General Provisions	28
(e) Insurance by Owners	29
(f) Condemnation Awards	29
19. Restoration of Common Area	29
20. Covenants and Restrictions	29
21. Amendment of Declaration	32
(a) Generally	32
(b) Amendments by Declarant Only	34
(c) Amendment Prior to the Applicable Date	35
22. Annexation of Additional Tract	35
23. Acceptance and Ratification	36
24. Negligence	36
25. Costs and Attorneys' Fees	37

DECLARATION OF COVENANTS AND RESTRICTIONS OF
MOSS CREEK PROPERTY OWNERSHIP

SECTION ONE and SECTION TWO

THIS DECLARATION made this 28th day of NOVEMBER, 1988, by NEWTOWNE DEVELOPMENTS INC., an Indiana corporation.

(Declarant)

WITNESSETH:

WHEREAS, the following facts are true:

A. Declarant is the sole owner in fee simple title to certain real estate located in Marion County, Indiana, more particularly described in the attached Exhibit A, which is incorporated herein by reference (hereinafter referred to as "Tract" or "Moss Creek Section One" and "Moss Creek Section Two").

B. Declarant by execution of this Declaration assures that all properties which are conveyed which are a part of the Tract shall be conveyed subject to the terms and conditions of this Declaration, which shall run with the Tract and be binding upon all parties having any right, title or interest in the Tract, or any part thereof, their heirs, successors and assigns, and shall inure to the benefit of each Owner.

NOW, THEREFORE, Declarant hereby makes this Declaration as follows:

1. Definitions. The following terms as used in this Declaration, unless the context clearly requires otherwise, shall mean the following:

(a) "Additional Tract" means that real estate or any part of it described in Paragraph 22 of this Declaration.

(b) "Applicable Date" means the date determined pursuant to Paragraph 9 of this Declaration.

(c) "Articles" or "Articles of Incorporation" means the Articles of Incorporation of the Corporation, as hereinafter defined. The Articles of Incorporation are incorporated herein by reference.

(d) "Board of Directors" means the governing body of the Corporation elected by the Members in accordance with the By-Laws of the Corporation.

880120160

(v) "By-Laws" shall mean the By-Laws of the Corporation and shall provide for the election of directors and officers and other governing officials of the Corporation. A copy of the By-Laws is incorporated herein by reference.

(f) "General Common Area" means the ground designated as such upon the Final Plat of Moss Creek Section One and Section Two or upon a recorded Final Plat, if any, of the Additional Tract or any part thereof. The General Common Area and the Limited Common Area hereinafter detailed are collectively referred to as Common Area.

(g) "Limited Common Area" refers specifically to the Limited Lake and by this designation confirms that only the owners of Lots that abut this Limited Lake, their families, guests, invitees and occupants of any Dwelling Unit on these Lots shall have the EXCLUSIVE right to use said Limited Lake, subject to any limitations of use specified in writing by the Corporation.

(h) "Common Expense" means expenses for administration of the Corporation, and expenses for the upkeep, maintenance, repair and replacement of the Common and Limited Common Area, and all sums lawfully assessed against the Members of the Corporation.

(i) "Corporation" means Moss Creek Homeowners Association, Inc., its successors and assigns, a not-for-profit corporation, whose members shall be the Owners of Lots, or appointees as provided in Paragraph 9 of this Declaration; such Corporation being more particularly described in Paragraph 9 of this Declaration.

(j) "Declarant" shall mean and refer to Newtowne Developments Inc., an Indiana corporation, and any successors and assigns of it whom it designates in one or more written recorded instruments, to have the rights of Declarant hereunder including, but not limited to, any mortgagee acquiring title to any portion of the Tract pursuant to the exercise of rights under, or foreclosure of, a mortgage executed by Declarant

(k) "Dwelling Unit" means the living units located upon a Lot.

(l) "Limited Lake" shall refer to that body of water located in the Common Area, but outside of the Floodway. This Lake and the Lakes referred to as

"Common Lakes" are designed to handle the surface water drainage requirements of Moss Creek and should not be construed as assuring that water will be in the Lakes at all times or that any particular level of water will be contained therein.

(m) "Common Lakes" refers to each of the two separate bodies of water located in the Common Area within the Floodway.

(n) "Lot" means any plot of ground designated as such upon the recorded Final Plat of Moss Creek Section One and Section Two or upon the recorded Final Plat, if any, of the Additional Tract or any part thereof and upon which one (1) Dwelling Unit is constructed, is to be constructed or has existed. When Lot is used it shall be deemed to include the Dwelling Unit, if any, located thereon.

(o) "Member" means a member of the Corporation.

(p) "Mortgagee" means the holder of a first mortgage lien on a Lot.

(q) "Moss Creek Section One" and "Moss Creek Section Two" means the name by which the Tract, as described in Paragraph A above, which is the subject of this Declaration, and which the Corporation manages, shall be known.

(r) "Moss Creek" means Moss Creek Section One and Section Two and any additional area or section submitted to this Declaration by a Supplemental Declaration as provided herein.

(s) "Owner" means a person, firm, corporation, partnership, association, trust or other legal entity, or any combination thereof, who owns the fee simple title to a Lot.

(t) "Conditional Plat" is an illustrative picture of Section One and Section Two and the Additional Tract dividing same into several possible proposed Sections prepared by MAJ Civil/Surveying, Inc. and attached hereto as Exhibit A.

(u) "Tract" means the real estate described in Paragraph A above and such portions of the Additional Tract for which a Final Plat has been recorded in the Office of the Recorder of Marion County, Indiana, and which has been subjected to this Declaration by a Supplemental Declaration as provided herein.

2. Declaration. Declarant hereby expressly declares that the Tract shall be held, conveyed and transferred in accordance with the provisions of this Declaration.

3. Description of Moss Creek Section One and Section Two. Moss Creek Section One consists of 25 Lots numbered 1, 2, 18 and 108 through 118, and 151 through 161, inclusive, and Section Two consists of 17 Lots numbered 101 through 107 and 141 through 150, inclusive, together with the Common Area as designated on the Final Plat. The Common Area and the size of the Lots are as designated on the Final Plat. The legal description for each Lot in Moss Creek Section One and Section Two shall be as follows:

Lot _____ in Moss Creek Section _____, a subdivision in Marion County, Indiana, as per plat thereof recorded _____, 19____ as Instrument Number _____, in the Office of the Recorder of Marion County, Indiana.

4. Common Area. Common Area includes all the area designated as such on the recorded Final Plat of Moss Creek Section One and Section Two or on a recorded Final Plat of the Additional Tract or any part thereof, including but not limited to the entranceway to the subdivision, Limited Lake, Common Lakes and cul-de-sac landscaping and recreational areas, if any, but excluding all Lots and dedicated streets. If the Additional Tract is not platted, the Paragraphs in this Declaration relating to Common Area in the Additional Tract and ownership thereof by the Corporation shall not be applicable.

5. Ownership of Common Area. The Common Area shall be conveyed to or owned by the Corporation, and shall be held for the use and enjoyment of the Members (except as limited in the case of Limited Common Area), all of whom shall have the right and easement of enjoyment in and to the Common Area which right shall pass with title to every Lot, subject to the provisions of this Declaration, including but not limited to, the following:

(a) The right of the Corporation to charge reasonable admission and other fees for use of any recreational facility including, but not limited to, the two Common Lakes.

(b) The right of the Corporation to suspend any Member from the right to use any recreational facility for any period during which any assessment against such Member's Lot remains unpaid; and for a period not to exceed sixty (60) days for any infraction of the Board's published rules and regulations.

(c) The right of the Corporation, upon approval by a written instrument signed by two-thirds of all Class A Members, two-thirds of all Class B Members,

and by two-thirds of all first mortgagees, to dedicate or transfer all or any part of the Common Area to any public agency, authority or utility for such Common Area purposes and subject to such conditions as may be agreed by the Corporation.

(d) The right of the Corporation or its Board of Directors to determine the time and manner of use of recreational facilities, if any, by the Members.

(e) The right of the Corporation to adopt such rules and regulations regarding the Common Area as it deems necessary as provided in Paragraph 10.

(f) The Common Area in Moss Creek Section One shall be conveyed to or owned by the Corporation no later than when 90% of the Lots in Section One have been transferred to a name other than the Declarant. Declarant shall initially secure an easement for the declared use of the Limited Lake and will convey title to the Corporation of said "Limited Lake" and the "Common Lakes" within thirty (30) days of Declarant receiving title to the respective Lake or Lakes.

6. Delegation of Use of the Common Area. Any Member may delegate, in accordance with provisions of this Declaration and the rules or regulations promulgated by the Corporation, his right of enjoyment, and use of the Common Area and facilities to members of his family, his tenants or contract purchasers who reside on any Lot.

7. Encroachments and Easements in Common Area. If by reason of inexactness of construction, settling after construction or for any other reasons, any Common Area encroaches upon any Lot, an easement shall be deemed to exist and run to the Corporation for the maintenance, use and enjoyment of such Common Area.

Each Owner shall have an easement in common with each other Owner to use all pipes, wires, ducts, cables, conduits, utility lines and other common facilities, if any, in the Common Area and serving his Dwelling Unit.

8. Easement for Utilities and Public and Quasi Public Vehicles. All public and quasi public vehicles including, but not limited to, police, fire and other emergency vehicles, trash and garbage collection, post office vehicles and privately owned delivery vehicles shall have the right to enter upon the Common Area in the Tract in the performance of their duties. An easement is also granted to all utilities and their agents for ingress, egress, installation, replacement, repairing and maintain-

ing of such utilities, including but not limited to water, sewers, gas, telephone and electricity on the Tract; provided, however, nothing herein shall permit the installation of sewers, electric lines, water line or other utilities, except as initially designed and approved by Declarant on the Plat or as thereafter may be approved by Declarant or by the Board of Directors. By virtue of this easement the electrical and telephone utilities are expressly permitted to erect and maintain the necessary equipment on the Tract and to affix and maintain electrical and telephone wires, circuits and conduits on above, across and under the roofs and exterior walls of the Dwelling Units. In the event any utility furnishing service should request a specific easement by a separate recordable document, Declarant shall have the right to grant such easement on such Tract, without conflicting with the terms of this Paragraph. The easements granted herein shall in no way affect any other recorded easement on the Tract.

An easement is also granted to the Corporation, its officers, agents and employees and to any management company selected by the Corporation to enter in or to cross over the Common Area to perform its duties.

9. Corporation; Membership; Voting; Functions.

(a) Membership in Corporation. Declarant and each Owner of a Lot which is subject to assessment shall, automatically upon becoming an Owner, be and become a Member of the Corporation and shall remain a Member until such time as his ownership of a Lot ceases, but membership shall terminate when such Owner ceases to be an Owner, and will be transferred to the new Owner of his Lot; provided, however, that any person who holds the interest of an Owner in a Lot merely as security for the performance of an obligation shall not be a member until and unless he realizes upon his security, at which time he shall automatically be and become an Owner and a Member of the Corporation.

(b) Voting Rights. The Corporation shall have two (2) classes of membership, with the following voting rights:

- (i) Class A. Class A Members shall be all Owners except Class B Members. Each Class A Member shall be entitled to one (1) vote for each Lot of which such Member is the Owner with respect to each matter submitted to a vote of Members upon which the Class A Members are entitled to

vote. When more than one (1) person constitutes the Owner of a particular Lot, all such persons shall be Members of the Corporation, but all of such persons shall have only one (1) vote for such Lot, which vote shall be exercised as they among themselves determine, but in no event shall more than one (1) vote be cast with respect to any such Lot.

(ii) Class B. Class B Members shall be Declarant and all successors and assigns of Declarant designated by Declarant as Class B Members in a written notice mailed or delivered to the resident agent of the Corporation. Each Class B Member shall be entitled to four (4) votes for each Lot of which it is the Owner on all matters requiring a vote of the Members of the Corporation. The Class B membership shall cease and terminate upon the Applicable Date, which shall be the first to occur of:

1. the date upon which the written resignation of the Class B Members as such is delivered to the resident agent of the Corporation;
2. thirty (30) days after the date when the total votes outstanding in the Class A membership equal or exceed the total votes outstanding in the Class B membership, or;
3. September 1, 1993.

(c) Functions. The Corporation has been formed for the purpose of providing for the maintenance, repair, upkeep, replacement, administration, operation and ownership of the Common Area and to pay taxes assessed against and payable with respect to the Common Area and to pay any other necessary expenses and costs in connection with the Common Area, and to perform such other functions as may be designated or it to perform under this Declaration.

10. Board of Directors.

(a) Management. The business and affairs of the Corporation shall be governed and managed by the Board of Directors. No person shall be eligible to serve as a member of the Board of Directors unless he is, or is deemed in accordance with this Declaration to be, an Owner, including a person appointed by Declarant as provided in subparagraph (b) of this Paragraph 10.

(b) Initial Board of Directors. The Initial Board of Directors shall be composed of the persons designated in the Articles, to-wit: Robert K. Yeager, Virginia Yeager and Armando O. Diaz (hereinafter referred to as the "Initial Board") all of whom have been or shall be appointed by Declarant. Notwithstand-

ing anything to the contrary contained in, or any other provisions of this Declaration, the Articles or the By-Laws (a) the Initial Board shall hold office until the Applicable Date, and (b) in the event of any vacancy or vacancies occurring in the Initial Board for any reason or cause whatsoever prior to the Applicable Date, determined as provided above, every such vacancy shall be filled by a person appointed by Declarant, who shall thereafter be deemed a member of the Initial Board. Each Owner, by acceptance of a deed to a Lot, or by acquisition of any interest in a Dwelling Unit by any type or juridical acts inter vivos or causa mortis, or otherwise, shall be deemed to have appointed Declarant as such Owner's agent, attorney-in-fact and proxy, which shall be deemed coupled with an interest and irrevocable until the Applicable Date determined as provided above, to exercise all of said Owner's right to vote, and to vote as Declarant determines, on all matters as to which Members of the Corporation are entitled to vote under the Declaration, the Articles, the By-Laws or otherwise; provided, however, this right to vote granted to Declarant shall not extend to votes of Members (if a vote is required) on matters of Special Assessments, mortgaging Common Area or merger/consolidation of the Corporation with another corporation. This appointment of Declarant as such Owner's agent, attorney-in-fact and proxy shall not be affected by incompetence of the Owner granting the same. Each person serving on the Initial Board, whether as an original member thereof or as a member thereof appointed by Declarant to fill a vacancy, shall be deemed a Member of the Corporation and an Owner solely for the purpose of qualifying to act as a member of the Board of Directors and for no other purpose. No such person serving on the Initial Board shall be deemed or considered a Member of the Corporation nor an Owner of a Lot for any other purpose (unless he is actually the Owner of a Lot and thereby a Member of the Corporation).

(c) Additional Qualifications. Where an Owner consists of more than one person or is a partnership, corporation, trust or other legal entity, then one of the persons constituting the multiple Owner or a partner or an officer or trustee shall be eligible to serve on the Board of Directors, except that no

single Lot or Dwelling Unit may be represented on the Board of Directors by more than one person at a time.

(d) Term of Office and Vacancy. Subject to the provisions of subparagraph (b) of this Paragraph 10, one (1) member of the Board of Directors shall be elected at each annual meeting of the Corporation. The Initial Board shall be deemed to be elected and re-elected as the Board of Directors at each annual meeting until the Applicable Date provided herein. After the Applicable Date, each member of the Board of Directors shall be elected for a term of three (3) years, except that at the first election after the Applicable Date one member of the Board of Directors shall be elected for a three (3) year term, one for a two (2) year term, and one for a one (1) year term so that the terms of one-third (1/3) of the members of the Board shall expire annually. There shall be separate nominations for the office of each member of the Board to be elected at such first election after the Applicable Date. Each Director shall hold office throughout the term of his election and until his successor is elected and qualified. Subject to the provisions of subparagraph (b) of this Paragraph 10 as to the Initial Board, any vacancy or vacancies occurring in the Board shall be filled by a vote of a majority of the remaining members of the Board or by vote of the Owners if a Director is removed in accordance with subparagraph (e) of this Paragraph 10. The Director so filling a vacancy shall serve until the next annual meeting of the members and until his successor is elected and qualified. At the first annual meeting following any such vacancy, a Director shall be elected for the balance of the term of the Director so removed or in respect to whom there has otherwise been a vacancy.

(e) Removal of Directors. A Director or Directors, except the members of the Initial Board, may be removed with or without cause by vote of a majority of the votes entitled to be cast at a special meeting of the Owners duly called and constituted for such purpose. In such case, his successor shall be elected at the same meeting from eligible Owners nominated at the meeting. A Director so elected shall serve until the next annual meeting of the Owners and until his successor is duly elected and qualified.

(f) Duties of the Board of Directors. The Board of Directors shall be the governing body of the Corporation representing all of the Owners and being responsible for the functions and duties of the Corporation, including, but not limited to, the management, maintenance, repair, upkeep and replacement of the Common Area, and the collection and disbursement of the Common Expenses. The Board may, on behalf of the Corporation, employ a reputable and recognized professional property management agent (herein called the "Managing Agent") upon such terms as the Board shall find, in its discretion, reasonable and customary, provided an, such management agreement shall be for a term of three (3) years or less and shall provide that any such agreement may be terminated by either party upon ninety (90) days written notice to the other party. Other than the Initial Management under paragraph 11 any decision thereafter to employ a professional property management agent shall require the prior consent of the Owners of at least sixty-seven percent (67%) of the vote and fifty-one percent (51%) of the vote of Mortgagees. The Managing Agent, if one is employed, shall assist the Board in carrying out its duties, which include, but are not limited to:

- (i) protection, surveillance and replacement of the Common Area, unless the same are otherwise the responsibility or duty of Owners of Lots; provided, however, that this duty shall not include or be deemed or interpreted as a requirement that the Corporation, the Board or any Managing Agent must provide any on-site or roving guards, security service or security system for protection or surveillance, and the same need not be furnished;
- (ii) landscaping, maintenance and upkeep of the Common Area;
- (iii) assessment and collection from the Owners of each Owner's respective share of the Common Expenses;
- (iv) preparation of the proposed annual budget, a copy of which will be mailed or delivered to each Owner at the same time as the notice of annual meeting is mailed or delivered;
- (v) preparing and delivering annually to the Owners a full accounting of all receipts and expenses incurred in the prior year; such accounting shall be delivered to each Owner simultaneously with delivery of the proposed annual budget for the current year;
- (vi) keeping a current, accurate and detailed record of receipts and expenditures affecting the Common Area and the business and affairs of the Corporation, specifying and itemizing the Common Expenses; all

records and vouchers (including current copies of the Declaration, Articles of Incorporation, By-Laws and Rules) shall be available for examination by an Owner, Mortgagee, insurer or guarantor of a first mortgage at any time during normal business hours;

(vii) procuring and maintaining for the benefit of the Corporation and the Board the insurance coverages required under this Declaration and such other insurance coverages as the Board, in its sole discretion, may deem necessary or advisable;

(viii) paying taxes assessed against and payable with respect to the Common Area and paying any other necessary expenses and costs in connection with the Common Area; and

(ix) to furnish, upon request of any Mortgagee, insurer or guarantor of first mortgage, an audited financial statement for the immediately preceding fiscal year.

(g) Powers of the Board of Directors. The Board of Directors shall have such powers as are reasonable and necessary to accomplish the performance of their duties. These powers include, but are not limited to, the power:

(i) to employ a Managing Agent to assist the Board in performing its duties;

(ii) to purchase, lease or otherwise obtain for the Corporation, to enable it to perform its functions and duties, such equipment, materials, labor and services as may be necessary in the judgment of the Board of Directors;

(iii) to employ legal counsel, architects, contractors, accountants and others as in the judgment of the Board of Directors may be necessary or desirable in connection with the business and affairs of the Corporation;

(iv) to employ, designate, discharge and remove such personnel as in the judgment of the Board of Directors may be necessary for the Board of Directors to perform its duties;

(v) to include the costs of all of the above and foregoing as Common Expenses and to pay all of such costs therefrom;

(vi) to open and maintain a bank account or accounts in the name of the Corporation;

(vii) to promulgate, adopt, revise, amend and alter from time to time such additional rules and regulations with respect to use, occupancy, operation and enjoyment of the Common Area (in addition to those set forth in this Declaration) as the Board, in its discretion, deems necessary or advisable; provided, however, that copies of any such additional rules and regulations so adopted by the Board shall be promptly delivered or mailed to all Owners; and

(viii) to grant permits, licenses and easements over the Common Area for utilities, roads and other purposes reasonably necessary or useful for the proper maintenance or operation of Moss Creek.

(h) Limitation on Board Action. After the Applicable Date, the authority of the Board of Directors to enter into contracts shall be limited to contracts involving a total expenditure of less than \$2,500.00 without obtaining the prior approval of a majority of the Owners, except that in the following cases such approval shall not be necessary:

- (i) contracts for replacing or restoring portions of the Common Area damaged or destroyed by fire or other casualty where the cost thereof is payable out of insurance proceeds actually received;
- (ii) proposed contracts and proposed expenditures expressly set forth in the proposed annual budget as approved by the Owners at the annual meeting; and
- (iii) expenditures necessary to deal with emergency conditions in which the Board of Directors reasonably believes there is insufficient time to call a meeting of the Owners.

(i) Compensation. No Director shall receive any compensation for his services as such except to such extent as may be expressly authorized by a majority vote of the Owners. The Managing Agent, if any is employed, shall be entitled to reasonable compensation for its services, the cost of which shall be a Common Expense.

(j) Non-Liability of Directors. The Directors shall not be liable to the Owners or any other persons for any error or mistake of judgment exercised in carrying out their duties and responsibilities as Directors, except for their own individual willful misconduct, bad faith or gross negligence. The Corporation shall indemnify and hold harmless and defend each of the Directors against any and all liability to any person, firm or corporation arising out of contracts made by the Board on behalf of the Corporation, unless any such contract shall have been made in bad faith. It is intended that the Directors shall have no personal liability with respect to any contract made by them on behalf of the Corporation.

(k) Additional Indemnity of Directors. The Corporation shall indemnify, hold harmless and defend any person, his heirs, assigns and legal representa-

tives, made a party to any action, suit or proceeding by reason of the fact that he is or was a Director of the Corporation, against the reasonable expenses, including attorneys' fees, actually and necessarily incurred by him in connection with the defense of such action, suit or proceeding, or in connection with any appeal therein, except as otherwise specifically provided herein in relation to matters as to which it shall be adjudged in such action, suit or proceeding that such Director is liable for gross negligence or misconduct in the performance of his duties. The Corporation shall also reimburse to any such Director the reasonable costs of settlement of or judgment rendered in any action, suit or proceeding, if it shall be found by a majority vote of the Owners that such Director was not guilty of gross negligence or misconduct. In making such findings and notwithstanding the adjudication in any action, suit or proceeding against a Director, no Director shall be considered or deemed to be guilty of or liable for negligence or misconduct in the performance of his duties where, acting in good faith, such Director relied on the books and records of the Corporation or statements or advice made by or prepared by the Managing Agent (if any) or any officer or employee thereof, or any accountant, attorney or other person, firm or corporation employed by the Corporation to render advice or service unless such Director had actual knowledge of the falsity or incorrectness thereof; nor shall a Director be deemed guilty of or liable for negligence or misconduct by virtue of the fact that he failed or neglected to attend a meeting or meetings of the Board of Directors.

(1) Bond. The Board of Directors shall provide blanket fidelity bonds for the Managing Agent (if any), the treasurer of the Corporation, and such other officers or directors of the Corporation that handle or are responsible for funds indemnifying the Corporation against larceny, theft, embezzlement, forgery, misappropriation, wrongful abstraction, willful misapplication, and other acts of fraud or dishonesty, in such sums and with such sureties as may be approved by the Board of Directors (provided, however, in no event shall the aggregate amount of the bond be less than a sum equal to three (3) months aggregate assessments on all Dwelling Units) and any such bond shall specifically

include protection for any insurance proceeds received for any reason by the Board. Fidelity bonds shall name the Corporation as an obligee and shall contain waivers of all defenses based upon the exclusion of persons serving without compensation from the definition of "employees" or similar terms or expressions. Such bonds shall provide that they may not be cancelled or substantially modified for any reason without at least ten (10) days prior written notice to the Corporation. The expense of any such bonds shall be a Common Expense.

11. Initial Management. The Board of Directors has entered or will hereafter enter into a management agreement with Declarant or with a corporation or other entity affiliated with Declarant or designated by Declarant for a term not to exceed three (3) years with either party having the right to terminate upon ninety (90) days' notice under which Declarant (or such other corporation or entity as appropriate) will provide supervision, management and maintenance of the Common Area, and in general perform all of the duties and obligations of the Corporation. Such management agreement may be renewed by the parties for additional terms of three (3) or less years or a new management agreement with different parties may be executed under similar terms and conditions. Any management agreement is or will be subject to termination by Declarant (or such other corporation or entity as appropriate) at any time prior to expiration of its term, in which event the Corporation shall thereupon and thereafter resume performance of all of its duties and obligations. Notwithstanding anything to the contrary contained herein, so long as a management agreement between the Corporation and Declarant (or such other corporation or entity as appropriate) is in effect, Declarant (or such other corporation or entity as appropriate) shall have and Declarant hereby reserves to itself (or such other corporation or entity as appropriate), the exclusive right to manage the Common Areas and perform all the functions of the Corporation.

12. Real Estate Taxes. Real estate taxes are to be separately assessed and taxed to each Lot. In the event that for any year the real estate taxes are not separately assessed and taxed to each Lot but are assessed and taxed on the Tract and Additional Tract or part thereof as a whole, without a breakdown for each Lot, then

each Owner shall pay his proportionate share of the real estate taxes assessed to the land comprising the Tract and Additional Tract or that part thereof that is assessed as a whole, which shall be the ratio that the square footage in his Lot bears to the total square footage of all the land comprising the Tract and Additional Tract or part thereof assessed as a whole, and shall pay his proportionate share of the real estate taxes assessed on the improvements on the Tract and Additional Tract or part thereof assessed as a whole based upon the ratio that the square footage of all improved Lots. Any real estate taxes or other assessments which are chargeable against the Common Area shall be paid by the Corporation and treated as a Common Expense.

13. Utilities. Each Owner shall pay for his own utilities which are separately metered. Utilities which are not separately metered, if any, shall be treated as and paid as part of the Common Expense unless otherwise determined by the Corporation.

14. Maintenance, Repairs and Replacements. Maintenance, repairs, replacements and upkeep of the Common Area shall be furnished by the Corporation, as a part of its duties, and the cost thereof shall constitute a part of the Common Expenses.

Each Owner shall be responsible for maintaining and keeping his Lot and all improvements thereon in a good, clean and sanitary condition.

Notwithstanding any obligation or duty of the corporation to repair or maintain the Common Area, if, due to the willful, intentional or negligent acts or omissions of an Owner or of a member of his family or of a guest, tenant, invitee or other occupant or visitor of such Owner, damage shall be caused, or if maintenance, repairs or replacements shall be required thereby which would otherwise be a Common Expense, then such Owner shall pay for such damage and such maintenance, repairs and replacements, as may be determined by the Corporation, unless such loss is covered by the Corporation's insurance with such policy having a waiver of subrogation clause. If not paid by such Owner upon demand by the Corporation the cost of repairing such damage shall be added to and become a part of the assessment to which such Owner's lot is subject.

If any Owner shall fail so to maintain and keep his property or any part thereof in a good, clean and sanitary condition, exclusive of an dwelling maintenance, the

Corporation may perform any work necessary to do so and charge the Owner thereof for such cost, which cost shall be added to and become a part of the Owner's assessment, and such cost shall be immediately due, and shall be secured by the Corporation's lien on the Owner's property.

So long as the Tract is subject to this Declaration each Owner, by his acceptance of a deed to any Lot, irrevocably grants to the Corporation, its agents and employees, the right to enter upon, across and over the Lot owned by such Owner under such conditions as are reasonably necessary to effect the maintenance, cleaning, repair or other work contemplated herein.

15. Architectural Control

(a) The Architectural Review Board. As a standing committee of the Corporation, there shall be, and hereby is, established an Architectural Review Board consisting of three (3) or more persons as may, from time to time, be provided in the By-Laws. Until the Applicable Date, the Architectural Review Board shall be the Initial Board of Directors. After the Applicable Date, the Architectural Review Board shall be appointed by the Board of Directors.

(b) Purposes. The Architectural Review Board shall regulate the external design, appearance, use and location of improvements on the Real Estate in such manner as to preserve and enhance values and to maintain a harmonious relationship among structures, improvements and the natural vegetation and topography.

(c) Conditions. No improvements, alterations, repairs, excavation, changes in grade or other work which in any way alters the exterior of any Lot or the improvements located thereon from its natural or improved state existing on the date such Lot was first conveyed in fee by the Declarant to an Owner shall be made or done without the prior approval of the Architectural Review Board, except as otherwise expressly provided in this Declaration. No building, fence, wall, Dwelling Unit, or other structure shall be commenced, erected, maintained, improved, altered, made or done on any Lot without the prior written approval of the Architectural Review Board.

(d) Procedures. In the event the Architectural Review Board fails to approve, modify or disapprove in writing an application within thirty (30) days

after such application (and all plans, drawings, specifications and other items required to be submitted to it in accordance with such rules as it may adopt) have been given to it, approval will be deemed granted by the Architectural Review Board. A decision of the Architectural Review Board may be appealed to the Board of Directors which may reverse or modify such decision by a two-thirds (2/3) vote of the Directors then serving. The Architectural Review Board may establish committees consisting of two (2) or more of its members, which committees shall exercise such powers of the Board as may be delegated to them.

(e) Maintenance of Architectural Control. The Association may not waive or abandon the procedure for regulating and enforcing the architectural design of the Dwelling Units nor for maintaining the Common Area (including the upkeep of common fences, driveways, lawns and plantings) without the prior written approval of all Owners and all Mortgagees whose mortgage interests have been made known to the Board of Directors in accordance with the provisions of this Declaration.

16. Assessments

(a) Annual Accounting. Annually, after the close of each fiscal year of the Corporation and prior to the date of the annual meeting of the Corporation next following the end of such fiscal year, the Board shall cause to be prepared and furnished to each Owner a financial statement prepared by a certified public accountant or firm of certified public accountants then servicing the Corporation, which statement shall show all receipts and expenses received, incurred and paid during the preceding fiscal year.

(b) Proposed Annual Budget. Annually, before the date of the annual meeting of the Corporation, the Board of Directors shall cause to be prepared a proposed annual budget for the current fiscal year estimating the total amount of the Common Expenses for the current fiscal year and shall furnish a copy of such proposed budget to each Owner at or prior to the time the notice of such annual meeting is mailed or delivered to such Owners. The annual budget shall be submitted to the Owners at the annual meeting of the Corporation for adoption, and, if so adopted, shall be the basis for the Regular Assessments

(hereinafter defined) for the current fiscal year. At the annual meeting of the Owners, the budget may be approved in whole or in part or may be amended in whole or in part by a majority vote of the Owners; provided, however, that in no event shall the annual meeting of the Owners be adjourned until an annual budget is approved and adopted at such meeting, either the proposed annual budget or the proposed annual budget as amended. The annual budget, the Regular Assessments and all sums assessed by the Corporation shall be established by using generally accepted accounting principles applied on a consistent basis.

The annual budget may include the establishment and maintenance of a replacement reserve fund for capital expenditures and replacement of the Common Area, which replacement reserve fund (if established) shall be used for those purposes and not for usual and ordinary repair expenses. Such replacement reserve fund for capital expenditures and replacement of the Common Area shall be maintained by the Corporation in a separate interest bearing account or accounts with one or more banks or savings and loan associations authorized to conduct business in Marion County, Indiana selected from time to time by the board.

The failure or delay of the Board of Directors to prepare a proposed annual budget and to furnish a copy thereof to the Owners shall not constitute a waiver or release in any manner of the obligations of the Owners to pay the Common Expenses as herein provided, whenever determined. Whenever, whether before or after the annual meeting of the Corporation, there is no annual budget approved by the Owners as herein provided for such current fiscal year, the Owners shall continue to pay Regular Assessments based upon the last approved budget or, at the option of the Board, based upon one hundred and ten percent (110%) of such last approved budget, as a temporary budget.

(c) Regular Assessments. The annual budget as adopted by the Owners shall, based on the estimated cash requirement for the Common Expenses in the current fiscal year as set forth in said budget, contain a proposed assessment against each Lot, which shall be the same amount for each Lot. Immediately following the adoption of the annual budget, each Owner shall be given written

notice of such assessment against his respective lot (herein called the "Regular Assessment"). In the event the Regular Assessment for a particular fiscal year is initially based upon a temporary budget, such Regular Assessment shall be revised, within fifteen (15) days following adoption of the final annual budget by the Owners, to reflect the assessment against each lot based upon such annual budget as finally adopted by the Owners. The aggregate amount of the Regular Assessments shall be equal to the total amount of expenses provided and included in the final annual budget, including reserve funds as hereinabove provided. The Regular Assessment against each lot shall be paid in advance in equal monthly installments commencing on the first day of the first month of each fiscal year and monthly thereafter through and including the first day of the last month of such fiscal year. Payment of the monthly installments of the Regular Assessment shall be made to the Board of Directors or the Managing Agent, as directed by the Board of Director ; provided, however, Owners may elect to pay assessments quarterly, semi-annually or annually, in advance. In the event the Regular Assessment for a particular fiscal year of the Corporation was initially based upon a temporary budget.

- (i) if the Regular Assessment based upon the final annual budget adopted by the Owners exceeds the amount of the Regular Assessment based upon the temporary budget, that portion of such excess applicable to the period from the first day of the current fiscal year to the date of the next payment of the Regular Assessment which is due shall be paid with such next payment, and all payments thereafter during such fiscal year, shall be increased so that the Regular Assessment as finally determined shall be paid in full by the remaining payments due in such fiscal year, or
- (ii) if the Regular Assessment based upon the temporary budget exceeds the Regular Assessment based upon the final annual budget adopted by the Owners, such excess shall be credited against the next payment or payments of the Regular Assessment coming due, until the entire amount of such excess has been so credited;

provided, however, that if an Owner had paid his Regular Assessment either quarterly, semi-annually or annually in advance, then the adjustments set forth under (i) or (ii) above shall be made by a cash payment by, or refund to, the Owner of the first day of the second month following the determination of the Regular Assessment based upon the annual budget finally adopted by the Owners.

The Regular Assessment for the current fiscal year of the Corporation shall become a lien on each separate Lot as of the first day of each fiscal year of the Corporation, even though the final determination of the amount of such Regular Assessment may not have been made by that date. The fact that an Owner has paid his Regular Assessment for the current fiscal year in whole or in part based upon a temporary budget and thereafter, before the annual budget and Regular Assessment are finally determined, approved and adjusted as herein provided, sells, conveys or transfers his Lot or any interest therein, shall not relieve or release such Owner or his successor as Owner of such Lot from payment of the Regular Assessment for such Lot as finally determined, and such Owner and his successor as Owner of such Lot shall be jointly and severally liable for the Regular Assessment as finally determined. Any statement of unpaid assessments furnished by the Corporation pursuant to Paragraph 17 hereof prior to the final determination and adoption of the annual budget and Regular Assessment for the year in which such statement is made shall state that the matters set forth therein are subject to adjustment upon determination and adoption of the final budget and Regular Assessment for such year, and all parties to whom any such statement may be delivered or who may rely thereon shall be bound by such final determinations. Monthly installments of Regular Assessments shall be due and payable automatically on their respective due dates without any notice from the Board or the Corporation, and neither the Board nor the Corporation shall be responsible for providing any notice or statements to Owners for the same.

(d) Special Assessments. From time to time Common Expenses of an unusual or extraordinary nature or not otherwise anticipated may arise. At such time and provided that any such assessment shall have the assent of two-thirds (2/3rds) of the votes of each class of members who are voting in person or by proxy at a meeting duly called for this purpose, and further provided that the Declarant shall not be any Owner's agent, attorney-in-fact or proxy in this vote pursuant to the third sentence of Paragraph 10(b) of this Declaration, the Board this Declaration, the Board of Directors shall have the full right, power and authority to make special assessments which, upon resolution of the Board, shall

become a lien on each Lot, prorated in equal shares (herein called "Special Assessment"). Without limiting the generality of the foregoing provisions, Special Assessments may be made by the Board of Directors from time to time to pay for capital expenditures and to pay for the cost of any repair or reconstruction of damage caused by fire or other casualty or disaster to the extent insurance proceeds are insufficient therefor under the circumstances described in this Declaration.

(e) Regular Assessments Prior to the Applicable Date. During the period that Dwelling Units are being constructed within the Tract or any Additional Tract, it is difficult to accurately allocate the Common Expenses to the individual Lots. The purpose of this section is to provide the method for the payment of the Common Expenses during the period prior to the Applicable Date to enable the Corporation to perform its duties and functions. Accordingly, and notwithstanding any other provision contained in the Declaration, the Articles or the By-Laws or otherwise, prior to the Applicable Date, the annual budget and all Regular Assessments and Special Assessments shall be established by the Initial Board without any meeting or concurrence of the Owners; provided, however, the Regular Assessments shall be determined in accordance with the provisions contained in this Paragraph 16(e).

The Corporation will enter into a management agreement with Declarant (or a corporation or other entity designated by Declarant) (hereinafter referred to as "Management Agent" or "Managing Agent") in accordance with the provisions of Paragraph 11 of this Declaration. So long as such management agreement (or similar agreement) remains in effect, the Common Expenses and Regular Assessments shall be paid by Owners to Management Agent. Declarant shall guarantee that until the earlier of (1) the termination of said management agreement or (2) 1 year after the date of execution, the monthly Regular Assessment shall not exceed Five Dollars (\$5.00) (the "Guaranteed Charge"). After this date (assuming that said management agreement or similar agreement is still in effect) and so long thereafter as said management agreement (or similar agreement) remains in effect and Management Agent continues to perform such functions, Declarant

guarantees that the monthly Regular Assessment shall not exceed the amount of the Guaranteed Charge of Five Dollars (\$5.00) plus a maximum of a twenty percent (20%) increase in the Guaranteed charge for each year. Such adjustments to the Guaranteed Charge (up to a twenty percent (20%) increase as determined by the Board) shall be made annually on January 1 of each year so long as said management agreement remains in effect and Management Agent continues to perform such functions. Such monthly charge shall during such guaranteed period entirely defray the Owner's obligation for his share of Common Expenses or shall be the Owner's entire Regular Assessment. Declarant shall be responsible for any deficit during such guarantee period; provided, however, that this guarantee is not intended to include, and does not include, major physical alterations or other unusual expenditures not ordinarily anticipated in normal maintenance operations. Such expenditures would be covered through Special Assessments, or, if sufficient the replacement reserve fund, if any such fund exists.

That portion of the Regular Assessment collected by Declarant prior to the Applicable Date applicable to any replacement reserve created shall be held by the initial Board and if required, applied to the replacement of Common Areas. To the extent that any such replacement reserve is not so applied, the balance thereof shall be retained by the Corporation at the Applicable Date. Payment of Regular Assessment prior to the Applicable Date with respect to each Dwelling Unit (that is not owned by Declarant) shall commence on the date of conveyance by Declarant to such new owner. The first payment shall be payable on the date of conveyance prorated to the first day of the calendar month next ensuing. Thereafter, payment of the Regular Assessment shall be paid the first day of each calendar month during the period prior to the Applicable Date. DECLARANT SHALL NOT BE RESPONSIBLE FOR REGULAR ASSESSMENT FOR LOTS OWNED BY DECLARANT NOT OCCUPIED OTHER THAN BY DECLARANT SO LONG AS THE CLASS B MEMBERSHIP IS IN EXISTENCE.

880120160

Each Owner hereby authorizes the Corporation and the Board of Directors and its officers to enter into the aforesaid management agreement described in Paragraph 11 of this Declaration and to adhere to and abide by the same.

(f) Failure of Owner to Pay Assessments. No Owner may exempt himself from paying Regular Assessments and Special Assessments or from contributing toward the Common Expense or toward any other expense lawfully agreed upon by waiver of the use or enjoyment of the Common Area or by abandonment of the Lot belonging to him. Each Owner shall be personally liable for the payment of all Regular and Special Assessments. Where the Owner constitutes more than one person the liability of such person shall be joint and several. If any Owner shall fail, refuse or neglect to make any payment of any Regular Assessment or Special Assessment when due, the lien for such assessment on the Owner's Lot and Dwelling Unit may be filed and foreclosed by the Board of Directors for and on behalf of the Corporation as a mortgage on real property or as otherwise provided by law. Upon the failure of the Owner to make timely payments of any regular Assessment or Special Assessment when due the Board may in its discretion accelerate the entire balance of unpaid assessments the Owner and any occupant of the Lot and Dwelling Unit shall be jointly and severally liable for the payment to the Corporation and the Board shall be entitled to the appointment of a receiver for the purpose of preserving the Lot and Dwelling Unit and to collect the rentals and other profits therefrom for the benefit of the Corporation to be applied to the unpaid Regular Assessments or Special Assessments. The Board may at its option bring suit to recover a money judgment for any unpaid Regular Assessment or Special Assessment without foreclosing or waiving the lien securing the same. Any action to recover a Regular Assessment or Special Assessment whether by foreclosure or otherwise, the Board for and on behalf of the Corporation shall be entitled to recover from the Owner of the respective Lot and Dwelling Unit costs and expenses of such action incurred (including but not limited to reasonable attorneys fees) and interest from the date such assessments were due until paid at the rate equal to the prime interest rate then being charged by Indiana National Bank & Trust Company of

Indianapolis to its largest and best corporate customer (or if said bank is no longer in existence then such rate charged by another national bank in Marion County, Indiana selected by the Board of Directors). The lien of the Assessments provided for herein shall be subordinate to the lien of any first mortgage.

(g) Subordination of Assessment Lien to Mortgage. Notwithstanding anything contained in this Declaration, the Articles or the By-Laws, any sale or transfer of a lot to a mortgagee pursuant to a foreclosure on its mortgage or conveyance in lieu thereof, or a conveyance to any person at a public sale in a manner provided by law with respect to mortgage foreclosures shall extinguish the lien of any unpaid installment of any Regular Assessment or Special Assessment as to such installment which became due prior to such sale, transfer or conveyance; provided, however, that the extinguishment of such lien cannot relieve the prior owner from personal liability therefor. No such sale, transfer or conveyance shall relieve the Lot and Dwelling Unit or the purchaser at such foreclosure sale or grantee in the event of conveyance in lieu thereof, from liability for any installments of Regular Assessments or Special Assessments thereafter becoming due or from the lien therefor. Such unpaid share of any Regular Assessments or Special Assessments, the lien for which has been divested as aforesaid shall be deemed to be a Common Expense collectible from all Owners (including the party acquiring the subject Lot from which it arose).

17. Mortgages.

(a) Notice to Corporation. Any Owner who places a first mortgage lien upon his Lot, or the Mortgagee, shall notify the Secretary of the Corporation thereof and provide the name and address of the Mortgagee. A record of such Mortgagee and name and address shall be maintained by the Secretary and any notice required to be given to the Mortgagee pursuant to the terms of this Declaration, the By-Laws or otherwise shall be deemed effectively given if mailed to such Mortgagee at the address shown in such record at the time provided. Unless notification of any such mortgage and the name and address of Mortgagee are furnished to the Secretary, either by the Owner or the Mortgagee,

no notice to any Mortgagee as may be otherwise required by this Declaration, the By-Laws or otherwise shall be required and no Mortgagee shall be entitled to vote on any matter to which he otherwise may be entitled by virtue of this Declaration, the By-Laws, a proxy granted to such Mortgagee in connection with the mortgage, or otherwise.

The Corporation shall, upon request of a Mortgagee who has furnished the Corporation with its name and address as hereinabove provided, furnish such Mortgagee with written notice of any default in the performance by its borrower of any obligations of such borrower under this Declaration or the By-Laws which is not cured within sixty (60) days.

(b) Notice of Unpaid Assessments. The Corporation shall, upon request of a Mortgagee, a proposed mortgagee, or a proposed purchaser who has a contractual right to purchase a Lot, furnish to such Mortgagee or purchaser a statement setting forth the amount of the unpaid Regular Assessments or Special Assessments or other charges against the Lot, which statement shall be binding upon the Corporation and the Owners, and any Mortgagee or grantee of the Lot shall not be liable for nor shall the Lot conveyed be subject to a lien for any unpaid assessments or charges in excess of the amounts set forth in such statement or as such assessments may be adjusted upon adoption of the final annual budget, as referred to in Paragraph 16 hereof.

(c) Right of Mortgagee to Pay Real Estate Taxes or Insurance Premiums. Mortgagees shall have the right, but not the obligation, (1) to pay any taxes or other charges against the Common Area which are in default and (2) to pay any overdue premiums on hazard insurance for the Common Area or to secure new hazard insurance for the Common Area on the lapse of a policy. Any Mortgagee making such payment shall be owed immediately reimbursement by the Corporation.

(d) Notice of Condemnation or Casualty Loss. Mortgagees shall be timely notified of any condemnation loss which affects a material portion of Moss Creek or any Dwelling Unit. Mortgagees shall also be timely notified of any lapse, cancellation or material modification of any insurance policy or fidelity bond held by the Corporation.

(e) Notice to Insurers and Guarantors. Any guarantor of a first mortgage or any insurer shall, upon notification and request to the Corporation, receive the same notices as are required to be given to Mortgagees.

18. Insurance.

(a) Casualty Insurance. The Corporation shall purchase a master casualty insurance policy affording fire and extended coverage insurance insuring the Common Area in an amount consonant with the full replacement value of the improvements which in whole or in part, comprise the Common Area. If the Board of Directors can obtain such coverage for reasonable amounts they shall also obtain "all risk" coverage. The Board of Directors shall be responsible for reviewing at least annually the amount and type of such insurance and shall purchase such additional insurance as is necessary to provide the insurance required above. Such insurance coverage shall be for the benefit of each Owner, and if applicable, the Mortgagee of each Owner upon the terms and conditions hereinafter set forth.

All proceeds payable as a result of casualty losses sustained which are covered by insurance purchased by the Corporation as hereinabove set forth shall be paid to it or to the Board of Directors, who shall act as the insurance trustees and hold such proceeds for the benefit of the individual Owners and Mortgagees. The proceeds shall be used or disbursed by the Corporation or Board of Directors, as appropriate, and only in accordance with the provisions of this Declaration and any surety bond or bonds obtained by the Board of Directors concerning the officers of the Corporation as provided in the By-laws shall specifically include protection for any insurance proceeds so received.

Such master casualty insurance policy, and "all risk" coverage, if obtained, shall (to the extent the same are obtainable) contain provisions that the insurer (a) waives its right to subrogation as to any claim against the Corporation, the Board of Directors, its agents and employees, Owners, their respective agents and guests, and (b) contains an endorsement that such policy shall not be terminated for nonpayment of premiums or for any other reason or shall not be substantially modified without at least ten (10) days prior written

notice to Mortgagees and at least ten (10) days prior written notice to the Corporation.

Each Owner shall be solely responsible for loss or damage to his Dwelling Unit, the contents of his Dwelling Unit and Lot however caused and his personal property stored elsewhere on the Tract and the Corporation shall have no liability to the Owner for loss or damage to the Dwelling Unit, the contents of any Dwelling Unit or any personal property stored elsewhere on the Tract. Each Owner shall be solely responsible for obtaining his own insurance to cover any such loss and risk. Each owner shall have the right to purchase such additional insurance at his own expense as he may deem necessary.

(b) Public Liability Insurance. The Corporation shall also purchase a master comprehensive public liability insurance policy in such amount or amounts as the Board of Directors shall deem appropriate from time to time but not less than \$1,000,000 for bodily injury, including deaths of persons and property damage arising out of a single occurrence. Such comprehensive-public liability insurance policy shall cover the Corporation, the Board of Directors, any committee or organ of the Corporation or Board, any Managing Agent appointed or employed by the Corporation, all persons acting or who may come to act as agents or employees of any of the foregoing with respect to the Tract, all Owners of Lots and all other persons entitled to occupy any Lot or Dwelling Unit. Such public liability insurance policy shall contain a "severability of interest" clause or endorsement which shall preclude the insurer from denying the claim of an Owner because of negligent acts of the Corporation or other Owners. Such public liability insurance policy shall contain a provision that such policy shall not be cancelled or substantially modified without at least ten (10) days written notice to the Corporation.

(c) Other Insurance. The Corporation shall also obtain any other insurance required by law to be maintained, including but not limited to workmen's compensation and occupational disease insurance, and such other insurance as the Board of Directors shall from time to time deem necessary, advisable or appropriate, including, but not limited to, liability insurance on vehicles owned or

leased by the Corporation and officers' and directors' liability policies. Such insurance coverage shall also provide for and cover cross liability claims of one insured party against another insured party. Such insurance shall inure to the benefit of each Owner, the Corporation, the Board of Directors and any Managing Agent acting on behalf of the Corporation. Each Owner shall be deemed to have delegated to the Board of Directors his right to adjust with the insurance companies all losses under the policies purchased by the Board of Directors policies purchased by the Board of Directors the proceeds of which are payable to the Board or the Corporation.

(d) General Provisions. The premiums for all insurance hereinabove described shall be paid by the Corporation as part of the Common Expenses. When any such policy of insurance hereinabove described has been obtained by or on behalf of the Corporation, written notice of the obtainment thereof and of any subsequent changes therein or termination thereof shall be promptly furnished to each Owner or Mortgagee whose interest may be affected thereby, which notice shall be furnished by the officer of the Corporation who is required to send notices of meetings of the Corporation.

In no event shall any distribution of insurance proceeds be made by the Board of Directors directly to an Owner where there is a mortgagee endorsement on the certificate of insurance or insurance policy as it applies to such Owner's share of such proceeds. In such event any remittances shall be to the Owner and his Mortgagee jointly. The same method of distribution shall also apply to the distribution of any condemnation awards in connection with any taking of any of the Common Area. In the event of condemnation of all or any part of the Common Area the Corporation, as owner of the Common Area, shall represent the Owners in any negotiation or settlement regarding such condemnation. No Owners or any other party shall have priority over any rights of a Mortgagee pursuant to its mortgage in the case of distribution to such Owners of insurance proceeds or condemnation awards for losses to or a taking of Common Area. Notwithstanding the foregoing, under no circumstances shall any distribution of insurance proceeds or condemnation awards be made by the Corporation to

any Owners or Mortgagees if to do so would be in violation of the Indiana Not-For-Profit Corporation Act or if the same would constitute a distribution of earnings, profits or pecuniary gain to the members of the Corporation; in any such event, any such insurance proceeds or condemnation awards shall be retained by the Corporation for use in the payment of its expenses of operation.

(e) Insurance by Owners. Each Owner shall have the right to purchase such additional insurance at his own expense as he may deem necessary.

(f) Condemnation Awards. All proceeds payable as a result of condemnation shall be paid to the Corporation who shall act as trustee and hold such proceeds for the benefit of the individual Owners and Mortgagees. Such proceeds shall be distributed as provided above.

19. Restoration of Common Area. In the event of damage to or destruction of any of the Common Area due to fire or any other casualty or disaster, the Corporation shall promptly cause the same to be repaired and reconstructed. The proceeds of insurance carried by the Corporation, if any, shall be applied to the cost of such repair and reconstruction.

In the event the insurance proceeds, if any, received by the Corporation as a result of any such fire or any other casualty or disaster are not adequate to cover the cost of repair and reconstruction of the Common Area, or in the event there are no insurance proceeds, the cost for restoring the damage and repairing and reconstructing the Common Area so damaged or destroyed (or the costs thereof in excess of insurance proceeds received, if any) shall be assessed by the Corporation against all of the Owners in equal shares. Any such amounts assessed against the Owners shall be assessed as part of the Common Expenses and shall constitute a lien from the time of assessment as provided herein.

For purposes of this Article, repair, reconstruction and restoration shall mean construction or rebuilding the Common Area to as near as possible the same condition as they existed immediately prior to the damage or destruction and with the same type of architecture.

20. Covenants and Restrictions. The following covenants and restrictions on the use and enjoyment of the Lots, Dwelling Units and Common Area shall be in addi-

tion to any other covenants or restrictions contained herein and in the Final Plat, and all such covenants and restrictions are for the mutual benefit and protection of the present and future Owners and shall run with the land and inure to the benefit of and be enforceable by any Owner, or by the Corporation. Present or future Owners or the Corporation shall be entitled to injunctive relief against any violation or attempted violation of any such covenants and restrictions, and shall, in addition, be entitled to damages for any injuries or losses resulting from any violations thereof, but there shall be no right of reversion or forfeiture resulting from such violation. These covenants and restrictions are as follows:

(a) All Lots and Dwelling Units shall be used exclusively for residential purposes and for occupancy by a single family.

(b) No Owner shall permit anything to be done or kept in his Dwelling Unit or on his Lot or on any of the Common Area which will result in a cancellation of insurance or increase in insurance on any part of the Common Area, or which would be in violation of any law or ordinance or the requirements of any insurance underwriting or rating bureau.

(c) No nuisance shall be permitted and no waste shall be committed in any Dwelling Unit, the Common Area or on any Lot. The Board of Directors determination as to what is a nuisance shall be conclusive.

(d) No Owner shall cause or permit anything to be hung or displayed on the outside of the windows of his Dwelling Unit or placed on the outside walls of any building, and no sign, awning, canopy, shutter or radio or television antenna or other attachment or thing shall be affixed to or placed upon the exterior walls or roofs or any other parts of any building without the prior consent of the Architectural Review Board.

(e) No animals, livestock or poultry of any kind shall be raised, bred or kept in any Dwelling Unit or on any Lot or any of the Common Area, except that pet dogs, cats or customary household pets may be kept in a Dwelling Unit, provided that such pet is not kept, bred or maintained for any commercial purpose, and does not create a nuisance. Pets shall be taken outdoors only under leash or other restraint and while attended by its owner and an Owner

shall be fully liable for any injury or damage to persons or property, including the Common Area, caused by his pet. The Board may adopt such other rules and regulations regarding pets as it may deem necessary from time to time. Any pet which, in the judgment of the Board, is causing or creating a nuisance or unreasonable disturbance or noise, shall be permanently removed from the Tract within ten (10) days after written notice from the Board to the respective Owner to do so.

(f) The Common Area shall be kept free and clear of rubbish, debris and other unsightly materials.

(g) No industry, trade, or other commercial or religious activity, educational or otherwise, designed for profit, altruism or otherwise, shall be conducted, practiced or permitted on the Tract.

(h) No "for sale," "for rent" or "for lease" signs, or other signs, or other window or advertising display shall be maintained or permitted on any part of the Tract, any Lot or any Dwelling Unit without the prior consent of the Board; provided, however, that the right is reserved by the Declarant and the Board to place or allow to be placed "for sale" or "for lease" signs on or about the Tract in connection with any unsold or unoccupied Lots and Dwelling Units.

(i) All Owners and members of their families, their guests, or invitees, and all occupants of any Dwelling Unit or other persons entitled to use the same and to use and enjoy the Common Area or any part thereof, shall observe and be governed by such rules and regulations as may from time to time be promulgated and issued by the Board governing the operation, use and enjoyment of the Common Area.

(j) No boats, campers, trailers of any kind, buses, mobile homes, recreational vehicles, trucks (larger than 3/4 ton), motorcycles, mini bikes, or mopeds shall be permitted, parked or stored anywhere within the Tract except as otherwise specifically permitted by the Board. No repair work shall be done on the Tract on any vehicles, including passenger automobiles.

(k) No Owner shall be allowed to plant trees, landscape or do any gardening in any of the Common Area, except with express permission from the Board.

(l) Common Area shall be used and enjoyed only for the purposes for which it is designed and intended, and shall be used subject to the rules and regulations from time to time adopted by the Board.

(m) No motorized boating or sailboats shall be permitted on the Lake.

(n) Private dock facilities may not be installed.

(o) No swimming shall be permitted in the Lake.

(p) No Owner may rent or lease his Dwelling Unit for transient or hotel purposes.

(q) Any Owner who leases a Dwelling Unit shall lease the entire Dwelling Unit and shall have a written lease which shall provide that the lease is subject to the provisions of the Declaration and any failure of the lessee to comply with the terms of the Declaration, shall be a default under the lease.

Notwithstanding anything to the contrary contained herein or in the Articles or By-Laws, including, but not limited to, any covenants and restrictions set forth herein or otherwise, Declarant shall have the right to use and maintain any Lots and Dwelling Units owned by Declarant and other portions of the Tract (other than individual Dwelling Units and Lots owned by Persons other than Declarant), all of such number and size and at such locations as Declarant in its sole discretion may determine, as Declarant may deem advisable or necessary in its sole discretion to aid in the construction of Dwelling Units and the sale of Lots and Dwelling Units or for the conducting of any business or activity attendant thereto, including, but not limited to, model Dwelling Units, storage areas, construction yards, signs, construction offices, sales offices, management offices and business offices. Declarant shall have the right to relocate any or all of the same from time to time as it desires. At no time shall any of such facilities so used or maintained by Declarant be or become part of the Common Area, unless so designated by Declarant, and Declarant shall have the right to remove the same from the Tract at any time.

21. Amendment of Declaration.

(a) Generally. Except as otherwise provided in this Declaration, amendments to this Declaration shall be proposed and adopted in the following manner:

- (i) Notice. Notice of the subject matter of any proposed amendment shall be included in the notice of the meeting at which the proposed amendment is to be considered.
- (ii) Resolution. A resolution to adopt a proposed amendment may be proposed by the Board of Directors of Owners having in the aggregate at least a majority of the votes of all Owners.
- (iii) Meeting. The resolution concerning a proposed amendment must be adopted by the designated vote at a meeting duly called and held in accordance with the provisions of the By-Laws.
- (iv) Adoption. Any proposed amendment to this Declaration must be approved by a vote of not less than seventy-five percent (75%) in the aggregate of the votes of all Owners. In the event any Lot or Dwelling Unit is subject to a first mortgage, the Mortgagee shall be notified of the meeting and the proposed amendment in the same manner as an Owner if the Mortgagee has given prior notice of its mortgage interest to the Board of Directors in accordance with the provisions hereof.
- (v) Special Amendments. No amendment to this Declaration shall be adopted which changes (a) the applicable share of an Owner's liability for the Common Expenses, or the method of determining the same, or (2) the provisions of this Declaration of Paragraph 18 with respect to casualty insurance or fidelity bonds to be maintained by the Corporation, or (3) the provisions of Paragraph 19 of this Declaration with respect to reconstruction or repair of the Common Area in the event of fire or any other casualty or disaster, or (4) the provisions of Paragraph 15 of this Declaration establishing the Architectural Review Board and providing for its functions, or (5) the provisions of Paragraph 16 of this Declaration with respect to the commencement of assessments on any lot, without, in each and any of such circumstances, the unanimous approval of all Owners and of all Mortgagees whose mortgage interest have been made known to the Board of Directors in accordance with the provisions of this Declaration.
- (vi) Additional Special Amendments. No amendment to this Declaration shall be adopted which imposes a right to first refusal or similar restriction or which changes (1) the method of voting, or (2) reserves for and responsibility for maintenance, repair and replacement of the Common Area, or (3) right to use the Common Area, or (4) annexation of property to Moss Creek (other than as provided in Paragraph 22), or (5) the leasing of Dwelling Units, or (6) termination of the applicability of this Declaration, or (7) any provisions which are for the express benefit of Mortgagees without the consent of at least ninety percent (90%) of the votes of the Owners for the first twenty (20) years after recording of this Declaration and thereafter at least seventy-five percent (75%) of the votes of Owners and the consent of Mortgagees holding mortgages on fifty percent (50%) of the Dwelling Units subject to mortgages.
- (vii) Recording. Each amendment to the Declaration shall be executed by the President and Secretary of the Corporation and shall be recorded in

the office of the Recorder of Marion County, Indiana, and such amendment shall not become effective until so recorded.

(viii) Failure of Mortgagee to Respond. Any Mortgagee who receives a written request to approve an amendment and fails to give a negative response within thirty (30) days after receiving such request shall be deemed to have approved such request.

(b) Amendments by Declarant Only. Notwithstanding the foregoing or anything elsewhere contained herein or in any other documents, the Declarant shall have and hereby reserves the right and power acting alone and without the consent or approval of the Owners, the Corporation, the Board of Directors, any Mortgagees or any other Person to amend or supplement this Declaration at any time and from time to time if such amendment or supplement is made (a) to comply with requirements of the Federal National Mortgage Association, the Government National Mortgage Association, the Federal Home Loan Mortgage Corporation, the Department of Housing and Urban Development, or any other governmental agency or any other public, quasi-public or private entity which performs (or may in the future perform) functions similar to those currently performed by such entities, (b) to induce any of such agencies or entities to make, purchase, sell, insure or guarantee first mortgages covering Lots and Dwelling Units, (c) to bring this Declaration into compliance with any statutory requirements or (d) to correct clerical or typographical errors in this Declaration or any Exhibit hereto or any supplement or amendment thereto. In furtherance of the foregoing, a power coupled with an interest is hereby reserved and granted to the Declarant to vote in favor of, make, or consent to any amendments described in this Paragraph 21 on behalf of each Owner as proxy or attorney-in-fact, as the case may be. Each deed, mortgage, trust deed, other evidence of obligation, or other instrument affecting a Lot or Dwelling Unit and the acceptance thereof shall be deemed to be a grant and acknowledgment of, and a consent to the reservation of, the power to the Declarant to vote in favor of, make, execute and record any such amendments. The right of the Declarant to act pursuant to rights reserved or granted under this Paragraph 21 shall terminate at such time as the Declarant no longer hold or controls title to any part or portion of the Tract.

(c) Amendment Prior to the Applicable Date. Notwithstanding anything to the contrary contained herein or in the Declaration, there shall be no amendment of the Declaration prior to the Applicable Date without the consent and approval of Declarant.

22. Annexation of Additional Tract. In addition to Moss Creek Section One, Declarant is the owner or has the right to purchase certain real estate described in the attached Exhibit C which is incorporated herein by reference and which is located contiguous to Moss Creek Section One and Section Two.

At any time prior to September 1, 1994, Declarant, without the consent of the Owners, may, but is not obligated to, develop the Additional Tract or any part thereof, in essentially the same manner as shown on the Conditional Plat (Exhibit B) (except as modified by zoning commitments filed relative to such additional tracts) and file one or more Supplemental Declarations and Final Plats for such Additional Tract or part thereof. Improvements (excluding Dwelling Units) within the area to be annexed must be substantially completed prior to annexation.

In the event the Additional Tract or any part of it is platted in a manner as herein stated, the Owners of such Lots in the Additional Tract or parts thereof, shall have the same rights and obligations as the Owners herein, and the Corporation shall have the same jurisdiction and authority over such Additional Tract or parts thereof as its authority and jurisdiction herein.

In the event Declarant decides not to develop or plat the Additional Tract or any part of it in a manner described, Declarant shall file a Declaration stating that the Additional Tract or any part thereof shall not be developed as contemplated herein; provided, however, any part of the Additional Tract for which a Supplemental Declaration has not been filed by September 1, 1994, shall be automatically removed from the possibility of having a common entity which provides for the maintenance, repair, replacement, administration and operation of such part of the Additional Tract, unless such is established by the Owners in the Tract and those in the Additional Tract.

Regardless of the method of development of the Additional Tract and whether or not all or any part of the Additional Tract comes within the jurisdiction of the

Corporation or subject to the Declaration, Declarant reserves unto itself, its successors and assigns, for the use and benefit of that part of the Additional Tract not coming within the jurisdiction of the Corporation or subject to the Declaration, the right and easement to enter upon the Common Area of Moss Creek Section One and Section Two to provide ingress and egress to the Additional Tract.

The assessment which the Owner of each Lot in the Additional Tract or part thereof, if within the jurisdiction of the Corporation, shall be obligated to pay shall be equal to that paid by any Owner herein and shall commence on the date of conveyance of such Lot by Declarant. No assessment (Regular, Special or otherwise) on any Lot in the Additional Tract shall be due until such Lot has been conveyed by Declarant or the Dwelling Unit thereon is occupied for residential purposes.

23. Acceptance and Ratification. All present and future Owners, Mortgagees, tenants and occupants of the Lots shall be subject to and shall comply with the provisions of this Declaration, the Articles of Incorporation, and the By-Laws incorporated herein by reference, and the rules and regulations as adopted by the Board of Directors as each may be amended from time to time. The acceptance of a deed of conveyance or the act of occupancy of any Lot shall constitute an agreement that the provisions of this Declaration, the Articles of Incorporation, the By-Laws, and rules and regulations, as each may be amended or supplemented from time to time, are accepted and ratified by such Owner, tenant or occupant, and all such provisions shall be covenants running with the land and shall be binding on any person having at any time any interest or estate in a Lot or the Tract as though such provisions were recited and stipulated at length in each and every deed, conveyance, mortgage or lease thereof. All persons, corporations, partnerships, trusts, associations, or other legal entities who may occupy, use, enjoy or control a Lot or Lots or any part of the Tract in any manner shall be subject to the Declaration, the Articles of Incorporation, the By-Laws, and the rules and regulations applicable thereto as each may be amended or supplemented from time to time.

24. Negligence. Each Owner shall be liable for the expense of any maintenance, repair or replacement rendered necessary by his negligence or by that of any member of his family or his or their guests, employees, agents or lessees to the extent that

such expense is not covered by the proceeds of insurance carried by the Corporation. An Owner shall pay the amount of any increase in insurance premiums occasioned by his misuse of the Common Area.

25. Costs and Attorneys' Fees. In any proceeding arising because of failure of an Owner to make any payments required or to comply with any provision of this Declaration, the Articles of Incorporation, the By-Laws, or the rules and regulations adopted pursuant thereto as each may be amended from time to time, the Corporation shall be entitled to recover its reasonable attorneys' fees incurred in connection with such default or failure.

26. Waiver. No Owner may exempt himself from liability for his contribution toward the Common Expenses by waiver of the use or enjoyment of any of the Common Area or by abandonment of his Lot.

27. Severability Clause. The invalidity of any covenant, restriction, condition, limitation or other provision of this Declaration, the Articles or the By-Laws, shall not impair or affect in any manner the validity, enforceability or effect of the rest of this Declaration, the Articles, or the By-Laws, and each shall be enforced to the greatest extent permitted by law.

28. Pronouns. Any reference to the masculine, feminine or neuter gender herein shall, unless the context clearly requires to the contrary, be deemed to refer to and include all genders. And the singular shall include and refer to the plural and vice versa as appropriate.

29. Interpretation. The captions and titles of the various articles, sections, subsections, paragraphs and subparagraphs of this Declaration are inserted herein for ease and convenience of reference only and shall not be used as an aid in interpreting or construing this Declaration or any provision hereof.

30. The Plat. The Final Plats of Moes Creek Section One and Section Two shall be incorporated into this Declaration when filed in the office of the Recorder of Marion County, Indiana.

880120160

IN WITNESS WHEREOF, the undersigned has caused this Declaration to be executed the day and year first above written.

NEWTOWNE DEVELOPMENTS INC.

ATTEST:

Virginia M. Yeager
VIRGINIA M. YEAGER
SECRETARY
Capacity

By: Robert K. Yeager
ROBERT K. YEAGER
PRESIDENT
Capacity

STATE OF INDIANA)
JOHNSON) SS:
COUNTY OF ~~WARRICK~~)

Before me, a Notary Public in and for said County and State, personally appeared Robert K. Yeager and Virginia M. Yeager, by me known and by me known to be the President and Secretary, respectively, of the Newtowne Developments Inc., who acknowledged the execution of the foregoing "Declaration of Covenants and Restrictions of Moss Creek Property Ownership Section One and Section Two" on behalf of said Corporation.

WITNESS my hand and Notarial Seal this 28th day of November, 1988.

Elizabeth Melvin
Notary Public

My Commission Expires:

June 21, 1989

Elizabeth Melvin
(Printed Signature)

County of Residence Johnson



SECTION ONE
LEGAL DESCRIPTION

A PART OF THE SOUTHEAST QUARTER OF THE NORTHWEST QUARTER AND A PART OF THE NORTHEAST QUARTER OF THE SOUTHWEST QUARTER AND A PART OF THE NORTHWEST QUARTER OF THE SOUTHEAST QUARTER OF SECTION 9, TOWNSHIP 14 NORTH, RANGE 4 EAST, OF THE SECOND PRINCIPAL MERIDIAN, MARION COUNTY, INDIANA, MORE PARTICULARLY DESCRIBED AS FOLLOWS:

COMMENCING AT THE SOUTHWEST CORNER OF THE SOUTHEAST QUARTER OF THE NORTHWEST QUARTER OF SECTION 9; THENCE NORTH 00 DEGREES 01 MINUTE 22 SECONDS EAST, 49.96 FEET ALONG THE WEST LINE OF SAID QUARTER SECTION, SAID POINT BEING 200 FEET SOUTH OF THE SOUTHWEST CORNER OF GRAY MANOR ADDITION (PLAT BOOK 29, PAGE 433); THENCE NORTH 87 DEGREES 46 MINUTES 52 SECONDS EAST, 48.98 FEET PARALLEL WITH THE SOUTH LINE OF SAID GRAY MANOR ADDITION TO THE NORTHWEST CORNER OF THOMPSON (INST. NO. 85-95537) AND TO THE POINT OF BEGINNING; THENCE CONTINUING NORTH 87 DEGREES 46 MINUTES 52 SECONDS EAST, 1288.53 FEET PARALLEL WITH THE SOUTH LINE OF SAID GRAY MANOR ADDITION AND ALONG THE NORTH LINE OF THOMPSON (INSTRUMENT #85-95537) AND THOMPSON (INST. NO. 80-10555) TO THE EAST LINE OF THE SOUTHEAST QUARTER OF THE NORTHWEST QUARTER OF SECTION 9; THENCE SOUTH 00 DEGREES 05 MINUTES 27 SECONDS WEST, 49.96 FEET ALONG SAID EAST LINE TO THE SOUTHEAST CORNER OF THE SOUTHEAST QUARTER OF THE NORTHWEST QUARTER OF SECTION 9, SAID POINT ALSO BEING THE NORTHWEST CORNER OF THE NORTHWEST QUARTER OF THE SOUTHEAST QUARTER OF SECTION 9; THENCE NORTH 87 DEGREES 46 MINUTES 52 SECONDS EAST, 80.00 FEET ALONG THE NORTH LINE OF THE NORTHWEST QUARTER OF THE SOUTHEAST QUARTER OF SECTION 9 AND ALONG THE NORTH LINE OF THOMPSON (INST. NO. 80-10555); THENCE SOUTH 02 DEGREES 13 MINUTES 08 SECONDS EAST, 150.00 FEET; THENCE SOUTH 55 DEGREES 02 MINUTES 26 SECONDS EAST, 82.74 FEET; THENCE SOUTH 02 DEGREES 13 MINUTES 08 SECONDS EAST, 85.33 FEET; THENCE SOUTH 50 DEGREES 36 MINUTES 02 SECONDS EAST, 155.83 FEET; THENCE SOUTH 02 DEGREES 20 MINUTES 24 SECONDS EAST, 137.50 FEET; THENCE SOUTH 63 DEGREES 13 MINUTES 47 SECONDS WEST, 278.56 FEET; THENCE NORTH 19 DEGREES 54 MINUTES 33 SECONDS WEST, 60.89 FEET; THENCE NORTH 35 DEGREES 23 MINUTES 50 SECONDS WEST, 140.93 FEET; THENCE NORTH 45 DEGREES 00 MINUTES 00 SECONDS WEST, 203.13 FEET; THENCE NORTH 74 DEGREES 52 MINUTES 59 SECONDS WEST, 43.44 FEET; THENCE SOUTH 66 DEGREES 00 MINUTES 00 SECONDS WEST, 42.49 FEET; THENCE NORTH 66 DEGREES 13 MINUTES 24 SECONDS WEST, 134.11 FEET; THENCE SOUTH 59 DEGREES 31 MINUTES 21 SECONDS WEST, 80.00 FEET; THENCE SOUTH 36 DEGREES 17 MINUTES 51 SECONDS WEST, 78.07 FEET; THENCE SOUTH 24 DEGREES 00 MINUTES 00 SECONDS EAST, 45.45 FEET; THENCE SOUTH 66 DEGREES 00 MINUTES 00 SECONDS WEST, 68.22 FEET; THENCE NORTH 50 DEGREES 30 MINUTES 00 SECONDS WEST, 145.00 FEET; THENCE NORTH 77 DEGREES 03 MINUTES 54 SECONDS WEST, 55.90 FEET; THENCE NORTH 50 DEGREES 30 MINUTES 00 SECONDS WEST, 85.00 FEET; THENCE SOUTH 88 DEGREES 17 MINUTES 14 SECONDS WEST, 73.00 FEET TO THE SOUTHEAST CORNER OF HUSAR (INSTR. NO. 76-62141); THENCE NORTH 00 DEGREES 06 MINUTES 56 SECONDS EAST, 117.08 FEET ALONG THE EAST LINE OF SAID HUSAR TO THE NORTHEAST CORNER OF SAID HUSAR; THENCE SOUTH 88 DEGREES 09 MINUTES 38 SECONDS WEST 409.01 FEET ALONG THE NORTH LINE OF SAID HUSAR TO THE SOUTHWEST CORNER OF THOMPSON (INST. NO. 85-95537); THENCE NORTH 00 DEGREES 05 MINUTES 17 SECONDS EAST, 189.61 FEET ALONG THE WEST LINE OF THOMPSON (INST. NO. 85-95537) TO THE POINT OF BEGINNING OF THIS DESCRIPTION, CONTAINING 12.284 ACRES, MORE OR LESS.

SUBJECT, TO ALL LEGAL EASEMENTS, RIGHTS-OF-WAYS AND RESTRICTIONS OF RECORD.

EXHIBIT "A" (1 of 2)

880120160

SECTION TWO
LEGAL DESCRIPTION

A PART OF THE NORTHWEST QUARTER OF THE SOUTHEAST QUARTER OF SECTION 9,
TOWNSHIP 14 NORTH, RANGE 4 EAST, OF THE SECOND PRINCIPAL MERIDIAN, MARION
COUNTY, INDIANA, MORE PARTICULARLY DESCRIBED AS FOLLOWS:

COMMENCING AT THE SOUTHWEST CORNER OF THE SOUTHEAST QUARTER OF THE NORTHWEST
QUARTER OF SECTION 9; THENCE NORTH 00 DEGREES 01 MINUTE 22 SECONDS EAST 49.96
FEET ALONG THE WEST LINE OF SAID QUARTER QUARTER SECTION SAID POINT BEING 200
FEET SOUTH OF THE SOUTHWEST CORNER OF GRAY MANOR ADDITION (PLAT BOOK 29, PAGE
433; THENCE NORTH 87 DEGREES 46 MINUTES 52 SECONDS EAST, 48.98 FEET PARALLEL
WITH THE SOUTH LINE OF SAID GRAY MANOR ADDITION TO THE NORTHWEST CORNER OF
THOMPSON (INST. NO. 85-95537); THENCE CONTINUING NORTH 87 DEGREES 46 MINUTES
52 SECONDS EAST, 1288.53 FEET PARALLEL WITH THE SOUTH LINE OF SAID GRAY MANOR
ADDITION AND ALONG THE NORTH LINES OF THOMPSON (INST. #85-95537) AND THOMPSON
(INST. NO. 80-10555) TO THE EAST LINE OF THE SOUTHEAST QUARTER OF THE
NORTHWEST QUARTER OF SECTION 9; THENCE SOUTH 00 DEGREES 05 MINUTES 27 SECONDS
WEST, 49.96 FEET ALONG SAID EAST TO THE SOUTHEAST CORNER OF THE SOUTHEAST
QUARTER OF THE NORTHWEST QUARTER OF SECTION 9, SAID POINT ALSO BEING THE
NORTHWEST CORNER OF THE NORTHWEST QUARTER OF THE SOUTHEAST QUARTER OF SECTION
9; THENCE NORTH 87 DEGREES 46 MINUTES 52 SECONDS EAST 80.00 FEET ALONG THE
NORTH LINE OF THE NORTHWEST QUARTER OF THE SOUTHEAST QUARTER OF SECTION 9 AND
ALONG THE NORTH LINE OF THOMPSON (INST. NO. 80-10555) TO THE POINT OF
BEGINNING; THENCE CONTINUING NORTH 87 DEGREES 46 MINUTES 52 SECONDS EAST,
560.00 FEET ALONG SAID NORTH LINE; THENCE SOUTH 02 DEGREES 13 MINUTES 08
SECONDS EAST, 173.95 FEET; THENCE SOUTH 15 DEGREES 00 MINUTES 00 SECONDS WEST,
50.00 FEET; THENCE SOUTH 02 DEGREES 13 MINUTES 08 SECONDS EAST, 350.70 FEET;
THENCE SOUTH 58 DEGREES 00 MINUTES 00 SECONDS WEST, 224.84 FEET; THENCE NORTH
48 DEGREES 54 MINUTES 24 SECONDS WEST, 229.98 FEET; THENCE NORTH 02 DEGREES 20
MINUTES 24 SECONDS WEST, 137.50 FEET; THENCE NORTH 50 DEGREES 36 MINUTES 02
SECONDS WEST, 155.83 FEET; THENCE NORTH 02 DEGREES 13 MINUTES 08 SECONDS WEST,
85.33 FEET; THENCE NORTH 55 DEGREES 02 MINUTES 26 SECONDS WEST, 82.74 FEET;
THENCE NORTH 02 DEGREES 13 MINUTES 08 SECONDS WEST, 150.00 FEET TO THE BEGIN-
NING POINT OF THIS DESCRIPTION, CONTAINING 6.376 ACRES, MORE OR LESS. SUB-
JECT, TO ALL LEGAL EASEMENTS, RIGHTS-OF-WAYS AND RESTRICTIONS OF RECORD.

EXHIBIT "A" (2 of 2)

880120160

DESCRIPTION

A PART OF THE SOUTHEAST QUARTER OF THE NORTHWEST QUARTER AND A PART OF THE NORTHEAST QUARTER OF THE SOUTHWEST QUARTER AND A PART OF THE NORTHWEST QUARTER OF THE SOUTHEAST QUARTER AND A PART OF THE SOUTHWEST QUARTER OF THE SOUTHEAST QUARTER OF SECTION 9, TOWNSHIP 14 NORTH, RANGE 4 EAST, OF THE SECOND PRINCIPAL MERIDIAN, MARION COUNTY, INDIANA, MORE PARTICULARLY DESCRIBED AS FOLLOWS:

COMMENCING AT THE SOUTHWEST CORNER OF THE SOUTHWEST QUARTER OF THE NORTHWEST QUARTER OF SECTION 9, THENCE NORTH ALONG THE WEST LINE OF SAID QUARTER QUARTER SECTION A DISTANCE OF 48 FEET TO A POINT SAID POINT BEING 200 FEET SOUTH OF THE SOUTHWEST CORNER OF GRAY MANOR ADDITION (PLAT BOOK 29, PAGE 13); THENCE EAST PARALLEL WITH THE SOUTH LINE OF SAID GRAY MANOR ADDITION A DISTANCE OF 50.04 FEET TO THE NORTHWEST CORNER OF THOMPSON (INST. NO. 85-95537) AND TO THE PLACE OF BEGINNING; THENCE CONTINUING EAST PARALLEL WITH THE SOUTH LINE OF SAID GRAY MANOR ADDITION AND ALONG THE NORTH LINES OF THOMPSON (INST. 85-95537) AND THOMPSON (INST. NO. 80-10555) A DISTANCE OF 1290 FEET TO THE EAST LINE OF THE SOUTHEAST QUARTER OF THE NORTHWEST QUARTER OF SECTION 9; THENCE SOUTHERLY ALONG SAID EAST LINE A DISTANCE OF 48 FEET TO THE SOUTHEAST CORNER OF THE SOUTHEAST QUARTER OF THE NORTHWEST QUARTER OF SECTION 9, SAID POINT ALSO BEING THE NORTHWEST CORNER OF THE NORTHWEST QUARTER OF THE SOUTHEAST QUARTER OF SECTION 9; THENCE EASTERLY ALONG THE NORTH LINE OF THE NORTHWEST QUARTER OF THE SOUTHEAST QUARTER OF SECTION 9 AND ALONG THE NORTH LINE OF THOMPSON (INST. NO. 80-10555) A DISTANCE OF 1330 FEET TO THE NORTHEAST CORNER OF THE NORTHWEST QUARTER OF THE SOUTHEAST QUARTER OF SECTION 9; THENCE SOUTHERLY ALONG THE EAST LINE OF THE NORTHWEST QUARTER OF THE SOUTHEAST QUARTER OF SECTION 9 AND ALONG THE EAST LINE OF THOMPSON (INST. NO. 80-10555) A DISTANCE 1580.60 FEET TO THE SOUTHEAST CORNER OF THOMPSON (INST. NO. 80-10555); THENCE WESTERLY ALONG THE SOUTH LINE OF THOMPSON (INST. NO. 80-10555) A DISTANCE OF 1336.33 FEET TO THE WEST LINE OF THE SOUTHEAST QUARTER OF SECTION 9 AND TO A SOUTHWEST CORNER OF THOMPSON (INST. NO. 80-10555); THENCE NORTHERLY ALONG THE WEST LINE OF THE SOUTHEAST QUARTER OF SECTION 9 AND ALONG A WEST LINE OF THOMPSON (INST. NO. 80-10555) A DISTANCE OF 245 FEET TO THE SOUTHEAST CORNER OF THE NORTHEAST QUARTER OF THE SOUTHWEST QUARTER OF SECTION 9 AND TO A SOUTHEAST CORNER OF THOMPSON (INST. NO. 80-10555); THENCE WESTERLY ALONG THE SOUTH LINE OF THE NORTHEAST QUARTER OF THE SOUTHWEST QUARTER OF SECTION 9 AND ALONG THE NORTH LINE OF UNDERWOOD (INST. NO. 75-23958) A DISTANCE OF 557.64 FEET TO THE EASTERLY LIMITED ACCESS RIGHT-OF-WAY LINE OF INTERSTATE 65 AS ESTABLISHED BY A DECED TO THE STATE OF INDIANA (INST. NO. 70-41853); THENCE NORTHWESTERLY ALONG SAID RIGHT-OF-WAY LINE AND ALONG A WEST LINE OF THOMPSON (INST. NO. 80-10555) AND ALONG THE WEST LINE OF THE FORMER BOHLEN TRACT (INST. NO. 69-6868) A DISTANCE OF 805 FEET TO A CORNER OF THOMPSON (INST. NO. 80-10555); THENCE NORTHWESTERLY ALONG SAID RIGHT-OF-WAY ON A CURVE TO THE LEFT HAVING A RADIUS OF 2704.79 FEET, A DELTA ANGLE OF 01 DEGREE 41 MINUTES 58 SECONDS AND A CURVE DISTANCE OF 80.23 FEET TO A POINT; THENCE NORTHWESTERLY ALONG SAID RIGHT-OF-WAY A DISTANCE OF 77.26 FEET TO A POINT; THENCE NORTHERLY ALONG SAID RIGHT-OF-WAY A DISTANCE OF 71.79 FEET TO A POINT; THENCE NORTHERLY ALONG SAID RIGHT-OF-WAY A DISTANCE OF 350.14 FEET TO A POINT; THENCE NORTHERLY ALONG SAID RIGHT-OF-WAY A DISTANCE OF 11.87 FEET TO THE SOUTH LINE OF HUSAR (INST. NO. 76-62141); THENCE EASTERLY ALONG THE SOUTH LINE OF SAID HUSAR A DISTANCE OF 408.45 FEET TO THE SOUTHEAST CORNER OF SAID HUSAR; THENCE NORTHERLY ALONG THE EAST LINE OF SAID HUSAR A DISTANCE OF 117.08 FEET TO THE NORTHEAST CORNER OF SAID HUSAR; THENCE WESTERLY ALONG THE NORTH LINE OF SAID HUSAR A DISTANCE OF 408.47 FEET TO THE SOUTHWEST CORNER OF THOMPSON (INST. NO. 85-95537); THENCE NORTHERLY ALONG THE WEST LINE OF THOMPSON (INST. NO. 85-95537) A DISTANCE OF 190 FEET TO THE PLACE OF BEGINNING, CONTAINING 82.0 ACRES, MORE OR LESS.

SUBJECT TO: A TWENTY (20) FOOT SEWER EASEMENT FOR THE COLLECTION, CARRIAGE, TREATMENT AND DISPOSAL OF THE WASTE, SEWAGE, GARBAGE, STORM WATER AND REFUSE OF THE CITY OF INDIANAPOLIS DESCRIBED AS FOLLOWS (84-92403):

COMMENCING AT THE NORTHEAST CORNER OF THE SOUTHWEST QUARTER OF SECTION 9, TOWNSHIP 14 NORTH, RANGE 4 EAST, MARION COUNTY, INDIANA; THENCE WEST 10.00 FEET ALONG THE NORTH LINE OF SAID QUARTER SECTION TO THE BEGINNING POINT OF A CENTERLINE DESCRIPTION OF A 20-FOOT PERMANENT EASEMENT; THENCE SOUTH 307.00 FEET PARALLEL TO THE EAST LINE OF SAID QUARTER SECTION; THENCE EAST (MEASURED AT RIGHT ANGLES) 20.60 FEET; THENCE SOUTH (MEASURED AT RIGHT ANGLES) 285.00 FEET; THENCE SOUTHEASTERLY (DEFLECTION OF 20 DEGREES LEFT) 118.00 FEET; THENCE SOUTHEASTERLY (DEFLECTION OF 5 DEGREES RIGHT) 365.00 FEET; THENCE SOUTHWESTERLY (DEFLECTION OF 23 DEGREES 30 MINUTES RIGHT) 365.00 FEET AND TERMINATING AT THE CENTER OF AN EXISTING 50-FOOT PERMANENT EASEMENT IN FAVOR OF THE CITY OF INDIANAPOLIS DEPARTMENT OF PUBLIC WORKS.

SUBJECT TO: A FIFTY (50) FOOT SEWER EASEMENT FOR THE COLLECTION, CARRIAGE, TREATMENT AND DISPOSAL OF THE WASTE, SEWAGE, GARBAGE, STORM WATER AND REFUSE OF THE CITY OF INDIANAPOLIS AS DESCRIBED IN INSTRUMENT NO. 74-13262.

THE ABOVE DESCRIPTION IS NOT OF RECORD. IT IS A MODERNIZED, COMPOSITE DESCRIPTION OF SEVERAL PAPERS OF LAND ALL PRESENTLY OWNED BY THOMPSON.

EXHIBIT "C"-(1 OF 3)

880120160

EXCEPT

A PART OF THE SOUTHEAST QUARTER OF THE NORTHWEST QUARTER AND A PART OF THE
NORTHEAST QUARTER OF THE SOUTHWEST QUARTER AND A PART OF THE NORTHWEST QUARTER
OF THE SOUTHEAST QUARTER OF SECTION 9, TOWNSHIP 14 NORTH, RANGE 4 EAST, OF THE
SECOND PRINCIPAL MERIDIAN, MARION COUNTY, INDIANA, MORE PARTICULARLY DESCRIBED
AS FOLLOWS:

CUMMENCING AT THE SOUTHWEST CORNER OF THE SOUTHEAST QUARTER OF THE NORTHWEST
QUARTER OF SECTION 9; THENCE NORTH 00 DEGREES 01 MINUTE 22 SECONDS EAST, 49.96
FEET ALONG THE WEST LINE OF SAID QUARTER SECTION, SAID POINT BEING 200
FEET SOUTH OF THE SOUTHWEST CORNER OF GRAY MANOR ADDITION (PLAT BOOK 29, PAGE
433); THENCE NORTH 87 DEGREES 46 MINUTES 52 SECONDS EAST, 48.98 FEET PARALLEL
WITH THE SOUTH LINE OF SAID GRAY MANOR ADDITION TO THE NORTHWEST CORNER OF
THOMPSON (INST. NO. 85-95537) AND TO THE POINT OF BEGINNING; THENCE CONTINUING
NORTH 87 DEGREES 46 MINUTES 52 SECONDS EAST, 1288.53 FEET PARALLEL WITH THE
SOUTH LINE OF SAID GRAY MANOR ADDITION AND ALONG THE NORTH LINE OF THOMPSON
(INSTRUMENT #85-95537) AND THOMPSON (INST. NO. 80-10555) TO THE EAST LINE OF
THE SOUTHEAST QUARTER OF THE NORTHWEST QUARTER OF SECTION 9; THENCE SOUTH 00
DEGREES 05 MINUTES 27 SECONDS WEST, 49.96 FEET ALONG SAID EAST LINE TO THE
SOUTHEAST CORNER OF THE SOUTHEAST QUARTER OF THE NORTHWEST QUARTER OF SECTION
9, SAID POINT ALSO BEING THE NORTHWEST CORNER OF THE NORTHWEST QUARTER OF THE
SOUTHEAST QUARTER OF SECTION 9; THENCE NORTH 87 DEGREES 46 MINUTES 52 SECONDS
EAST, 80.00 FEET ALONG THE NORTH LINE OF THE NORTHWEST QUARTER OF THE
SOUTHEAST QUARTER OF SECTION 9 AND ALONG THE NORTH LINE OF THOMPSON (INST. NO.
80-10555); THENCE SOUTH 02 DEGREES 13 MINUTES 08 SECONDS EAST, 150.00 FEET;
THENCE SOUTH 55 DEGREES 02 MINUTES 26 SECONDS EAST, 82.74 FEET; THENCE SOUTH
02 DEGREES 13 MINUTES 08 SECONDS EAST, 85.33 FEET; THENCE SOUTH 50 DEGREES 36
MINUTES 02 SECONDS EAST, 155.83 FEET; THENCE SOUTH 02 DEGREES 20 MINUTES 24
SECONDS EAST, 137.50 FEET; THENCE SOUTH 63 DEGREES 13 MINUTES 47 SECONDS WEST,
278.56 FEET; THENCE NORTH 19 DEGREES 54 MINUTES 33 SECONDS WEST, 60.89 FEET;
THENCE NORTH 35 DEGREES 23 MINUTES 50 SECONDS WEST, 140.93 FEET; THENCE NORTH
45 DEGREES 00 MINUTES 00 SECONDS WEST, 203.13 FEET; THENCE NORTH 74 DEGREES 52
MINUTES 59 SECONDS WEST, 43.44 FEET; THENCE SOUTH 66 DEGREES 00 MINUTES 00
SECONDS WEST, 42.49 FEET; THENCE NORTH 66 DEGREES 13 MINUTES 24 SECONDS WEST,
134.11 FEET; THENCE SOUTH 59 DEGREES 31 MINUTES 21 SECONDS WEST, 80.00 FEET;
THENCE SOUTH 36 DEGREES 17 MINUTES 51 SECONDS WEST, 78.07 FEET; THENCE SOUTH
24 DEGREES 00 MINUTES 00 SECONDS EAST, 45.45 FEET; THENCE SOUTH 66 DEGREES 00
MINUTES 00 SECONDS WEST, 68.22 FEET; THENCE NORTH 50 DEGREES 30 MINUTES 00
SECONDS WEST, 145.00 FEET; THENCE NORTH 77 DEGREES 03 MINUTES 54 SECONDS WEST,
55.90 FEET; THENCE NORTH 50 DEGREES 30 MINUTES 00 SECONDS WEST, 85.00 FEET;
THENCE SOUTH 88 DEGREES 17 MINUTES 14 SECONDS WEST, 73.00 FEET TO THE
SOUTHEAST CORNER OF HUSAR (INSTR. NO. 76-62141); THENCE NORTH 00 DEGREES 06
MINUTES 56 SECONDS EAST, 117.08 FEET ALONG THE EAST LINE OF SAID HUSAR TO THE
NORTHEAST CORNER OF SAID HUSAR; THENCE SOUTH 88 DEGREES 09 MINUTES 38 SECONDS
WEST 409.01 FEET ALONG THE NORTH LINE OF SAID HUSAR TO THE SOUTHWEST CORNER OF
THOMPSON (INST. NO. 85-95537); THENCE NORTH 00 DEGREES 05 MINUTES 17 SECONDS
EAST, 189.61 FEET ALONG THE WEST LINE OF THOMPSON (INST. NO. 85-95537) TO THE
POINT OF BEGINNING OF THIS DESCRIPTION, CONTAINING 12.284 ACRES, MORE OR LESS.

SUBJECT, TO ALL LEGAL EASEMENTS, RIGHTS-OF-WAYS AND RESTRICTIONS OF RECORD.

EXHIBIT 'C' (2 OF 3)

880120160

ALSO EXCEPTING,

A PART OF THE NORTHWEST QUARTER OF THE SOUTHEAST QUARTER OF SECTION 9, TOWNSHIP 14 NORTH, RANGE 4 EAST, OF THE SECOND PRINCIPAL MERIDIAN, MARION COUNTY, INDIANA, MORE PARTICULARLY DESCRIBED AS FOLLOWS:

COMMENCING AT THE SOUTHWEST CORNER OF THE SOUTHEAST QUARTER OF THE NORTHWEST QUARTER OF SECTION 9; THENCE NORTH 00 DEGREES 01 MINUTE 22 SECONDS EAST 49.96 FEET ALONG THE WEST LINE OF SAID QUARTER SECTION SAID POINT BEING 200 FEET SOUTH OF THE SOUTHWEST CORNER OF GRAY MANOR ADDITION (PLAT BOOK 29, PAGE 433; THENCE NORTH 87 DEGREES 46 MINUTES 52 SECONDS EAST, 48.98 FEET PARALLEL WITH THE SOUTH LINE OF SAID GRAY MANOR ADDITION TO THE NORTHWEST CORNER OF THOMPSON (INST. NO. 85-95537); THENCE CONTINUING NORTH 87 DEGREES 46 MINUTES 52 SECONDS EAST, 1288.53 FEET PARALLEL WITH THE SOUTH LINE OF SAID GRAY MANOR ADDITION AND ALONG THE NORTH LINES OF THOMPSON (INST. #85-95537) AND THOMPSON (INST. NO. 80-10555) TO THE EAST LINE OF THE SOUTHEAST QUARTER OF THE NORTHWEST QUARTER OF SECTION 9; THENCE SOUTH 00 DEGREES 05 MINUTES 27 SECONDS WEST, 49.96 FEET ALONG SAID EAST TO THE SOUTHEAST CORNER OF THE SOUTHEAST QUARTER OF THE NORTHWEST QUARTER OF SECTION 9, SAID POINT ALSO BEING THE NORTHWEST CORNER OF THE NORTHWEST QUARTER OF THE SOUTHEAST QUARTER OF SECTION 9; THENCE NORTH 87 DEGREES 46 MINUTES 52 SECONDS EAST 80.00 FEET ALONG THE NORTH LINE OF THE NORTHWEST QUARTER OF THE SOUTHEAST QUARTER OF SECTION 9 AND ALONG THE NORTH LINE OF THOMPSON (INST. NO. 80-10555) TO THE POINT OF BEGINNING; THENCE CONTINUING NORTH 87 DEGREES 46 MINUTES 52 SECONDS EAST, 560.00 FEET ALONG SAID NORTH LINE; THENCE SOUTH 02 DEGREES 13 MINUTES 08 SECONDS EAST, 173.95 FEET; THENCE SOUTH 15 DEGREES 00 MINUTES 00 SECONDS WEST, 50.00 FEET; THENCE SOUTH 02 DEGREES 13 MINUTES 08 SECONDS EAST, 350.70 FEET; THENCE SOUTH 58 DEGREES 00 MINUTES 00 SECONDS WEST, 224.84 FEET; THENCE NORTH 48 DEGREES 54 MINUTES 24 SECONDS WEST, 229.98 FEET; THENCE NORTH 02 DEGREES 20 MINUTES 24 SECONDS WEST, 137.50 FEET; THENCE NORTH 50 DEGREES 36 MINUTES 02 SECONDS WEST, 155.83 FEET; THENCE NORTH 02 DEGREES 13 MINUTES 08 SECONDS WEST, 85.33 FEET; THENCE NORTH 55 DEGREES 02 MINUTES 26 SECONDS WEST, 82.74 FEET; THENCE NORTH 02 DEGREES 13 MINUTES 08 SECONDS WEST, 150.00 FEET TO THE BEGINNING POINT OF THIS DESCRIPTION, CONTAINING 6.376 ACRES, MORE OR LESS. SUBJECT, TO ALL LEGAL EASEMENTS, RIGHTS-OF-WAYS AND RESTRICTIONS OF RECORD.

EXHIBIT "C" (3 of 3)

880120160

CROSS REFERENCE

890017935

500

AMENDMENT OF DECLARATION OF COVENANTS AND RESTRICTONS OF MOSS CREEK OF INDIANAPOLIS PROPERTY OWNERSHIP

CROSS REFERENCE

Comes now NEWTOWNE DEVELOPMENTS INC. and executes this Amendment to an Instrument entitled "Declaration of Covenants and Restrictions" recorded as instrument # 88-126160 with the Marion County Recorder on 29 day of Nov 1988.

NOW, THEREFORE, Declarant hereby makes this Declaration as follows:

1. Definition (1)

(1) "Corporation" means Moss Creek of Indianapolis Homeowners Association, Inc., its successors and assigns, a not-for-profit corporation, whose members shall be the Owners of Lots, or appointees as provided in Paragraph 9 of this Declaration; such Corporation being more particularly described in Paragraph 9 of this Declaration.

IN WITNESS WHEREOF, the undersigned has caused this Amendment to be executed this 13 day of Dec, 1988.

NEWTOWNE DEVELOPMENTS INC.

ATTEST:

By: Robert K. Yeager, President

Virginia M. Yeager, Secretary Capacity STATE OF INDIANA)) SS: COUNTY OF MARION)

Witnessed this 29th day of February 1988

RECEIVED FOR RECORD FEB 27 AM 10:54 MARION COUNTY RECORDER

Before me, a Notary Public in and for said County and State, personally appeared Virginia M. Yeager and Robert K. Yeager, by me known and by me known to be the Secretary and President, respectively, of the Newtowne Developments Inc., who acknowledged the execution of the foregoing "Declaration of Covenants and Restrictions of Moss Creek of Indianapolis Property Ownership Section One and Section Two" on behalf of said Corporation.

WITNESS my hand and Notarial Seal this 13 day of Dec, 1988.

My Commission Expires:

2-28-92

Lisa J. Foley, Notary Public

Lisa J. Foley (Printed Signature)

County of Residence Johnson

This instrument was prepared by: Raymond Good, Attorney at Law, SCHNORR, GOOD & OLVEY 144 N. Delaware Street, Indianapolis, Indiana 46204-2551, (317) 636-1100 (L720)

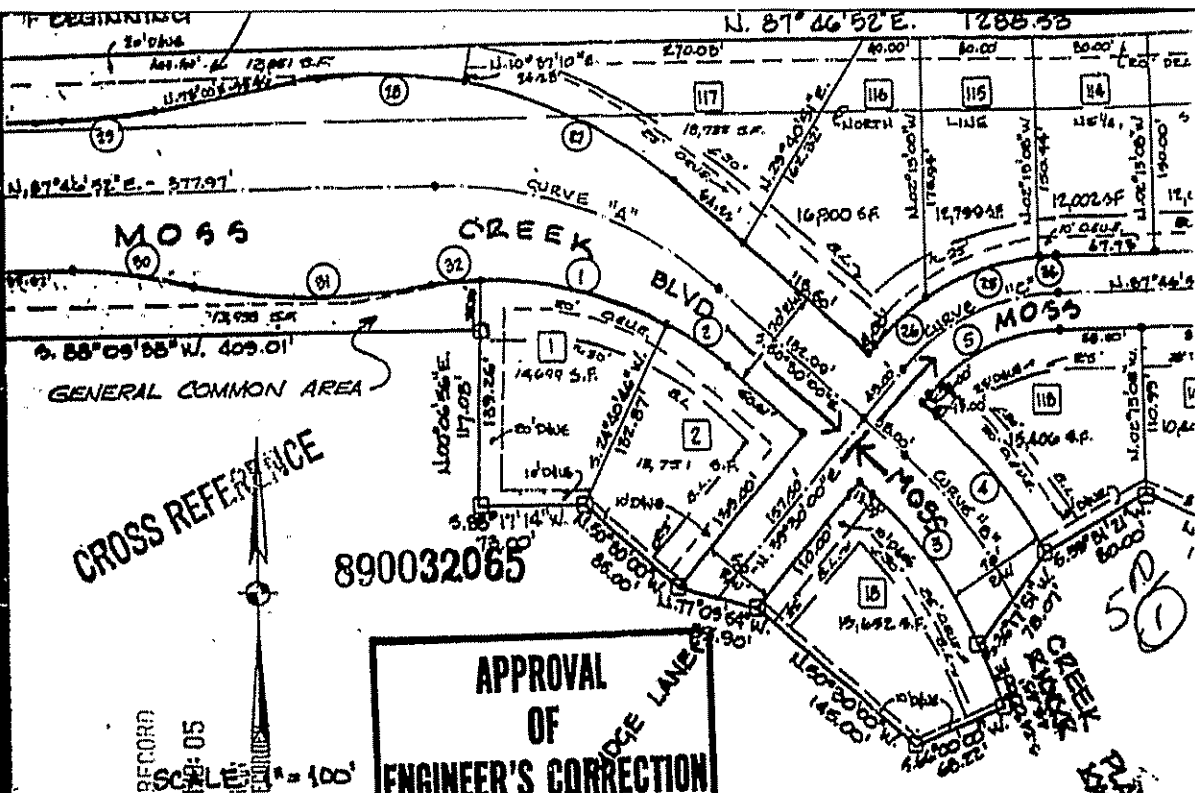

890032065

52

CROSS REFERENCE

RECEIVED FOR RECORD
 APR 10 1989
 MARION COUNTY RECORDS

APPROVAL OF ENGINEER'S CORRECTION
 METROPOLITAN DEVELOPMENT COMMISSION
 DIVISION OF DEVELOPMENT SERVICES
 PLAT COMMITTEE
 4-10 1989
Frank E. Harmon
 SUBDIVISION ADMINISTRATOR

CROSS REFERENCE

APPROVED THIS 10th
 DAY OF April 1989
 FERRY TOWNSHIP ASSessor
J. Kelleghan DRAFTSMAN

STATE OF INDIANA)
 COUNTY OF MARION)

AFFIDAVIT

I, Stephen E. Bourquein, being duly sworn upon my oath, depose and say:
 That I am a Registered Land Surveyor in the State of Indiana, Registration No. S0441, and that a Scrivenor's Error occurred on the drawing of the Plat for Moss Creek, Section One, Perry Township, Marion County, Indiana as Instrument No. 89-17933 of the records of the Marion County Recorder.

On the drawing of the Plat (see above), the street name of the street running south from the first intersection should read MOSS CREEK PLACE instead of MOSS RIDGE LANE.

AND FURTHER THE SAID SURVEYOR SAYS NOT:



Stephen E. Bourquein
 Stephen E. Bourquein
 Registered Land Surveyor No. S0441

The plat of Record 89-17933 above is a part of the permanent records of MAJ Civil/Surveying, Inc., P. O. Box 69, 435 East Main Street, Suite F, Greenwood, Indiana, 46143

SUBSCRIBED AND SWORN TO BEFORE ME ON THIS 30TH DAY OF MARCH, 1989.

MY COMMISSION EXPIRES:
 June 21, 1989

Elizabeth Melvin
 Elizabeth Melvin Notary Public
 Residence: Johnson

This Scrivenor's Error was prepared by MAJ Civil/Surveying, Inc.

APR 10 1989
 MARION COUNTY RECORDS

890122476

RECEIVED FOR RECORDS SUPPLEMENTAL DECLARATION OF
COVENANTS AND RESTRICTIONS OF
89 DEC -7 PM 12:22 MOSS CREEK PROPERTY OWNERSHIP

CURTIS L. ...
DEC 7 05 03 50 09

13.00
②

MARION COUNTY RECORDER Section Three and Section Four

SUBJECT TO FINAL
ACCEPTANCE FOR TRANSFER

THIS SUPPLEMENTAL DECLARATION made this 4 day of Dec, 1989,
by NEWTOWNE DEVELOPMENTS, INC., an Indiana Corporation ("Declarant"),

W I T N E S S E T H:

WHEREAS, the following facts are true:

A. Declarant is the sole owner in fee simple title to certain real estate located in Marion County, Indiana, more particularly described in the attached Exhibit A which is incorporated herein by reference (hereinafter referred to as "Moss Creek, Section Three and Section Four").

B. Declarant has heretofore executed a Declaration of Covenants and Restrictions of Moss Creek Property Ownership which was recorded in the Office of the Recorder of Marion County, Indiana, as Instrument No. 88-120160 (the "Declaration"). Only Moss Creek Section One and Section Two were subjected to the Declaration initially, however, the Declaration provided that additional real estate could be subjected to the terms and conditions of the Declaration.

C. Moss Creek, Section Three and Section Four, are part of the Additional Tract described in paragraph 22 of the Declaration. Paragraph 22 of the Declaration provides that all or part of the Additional Tract may be annexed to and become a part of Moss Creek and incorporated into the Declaration with the owners thereof becoming members of the Moss Creek Homeowners Association, Inc. in accordance with the provisions of paragraph 22 of the Declaration upon the filing of a Supplemental Declaration by Declarant and the Final Plat of this real estate being incorporated into Moss Creek. All conditions relating to the annexation of this Exhibit A realty and make it subject to the Declaration have been met and Declarant by execution of

this Supplemental Declaration hereby incorporates Moss Creek Section Three and Section Four, into the Moss Creek development and the Declaration.

NOW, THEREFORE, Declarant makes this Supplemental Declaration as follows:

1. Declaration. Declarant hereby expressly declares that Moss Creek Section Three and Section Four, shall be held, conveyed and transferred in accordance with the provisions of the Declaration as if such had originally been included in the Declaration and shall hereafter be held, transferred, sold, conveyed and occupied subject to the covenants, restrictions and provisions of the Declaration as such may be amended from time to time. Moss Creek Section Three and Section Four, hereafter and for all purposes shall be included in the definition of Tract as defined in paragraph 1(s) of the Declaration.

2. Description of Moss Creek, Section Three and Section Four. Moss Creek Section Three consists of 12 lots numbered 90 through 100, inclusive and Lot 140, Section Four consists of 32 lots numbered 51, Lots 75 through 89, inclusive, and Lots 124 through 139, inclusive, together with the Common Area as designated on the plat for these designated Sections. The Common Area and the size of the Lots are as designated on such plat. The legal description for each Lot in this additional realty shall be as follows:

Lot _____ in Moss Creek, Section Three (or Section Four), a subdivision in Marion County, Indiana, as per plat thereof, recorded on _____, as Instrument No. _____, in the Office of the Recorder of Marion County, Indiana.

Moss Creek now consists of 86 Lots numbered 1, 2, 18, 51, Lots 75 through 118, inclusive and Lots 124 through 161, inclusive.

3. Easements. Regardless of the method of development of any other part of the Additional Tract and whether or not all or any part of the remaining Additional Tract becomes subject to the Declaration, Declarant reserves to itself, its successors and assigns, for the use and benefit of that part of the Additional Tract not becoming subject to the Declaration, the right and easement to enter upon the streets and common area of this Section of Moss Creek to provide ingress and egress to the Additional Tract.

Declarant hereby grants to the owner in Moss Creek Section Three and Section Four, the right and easement to enter upon any streets and roadways that may exist in the remaining part of the Additional Tract to provide ingress and egress to these Sections as may be necessary.

It is the purpose and intent of the easements herein granted and reserved to provide free and unrestricted use and access across the roadways and streets of the Tract and the Additional Tract no matter how developed, for the owners of the Tract and the Additional Tract, their guests, invitees and all public and quasi public vehicles, including, but not limited to, police, fire and emergency vehicles, trash and garbage collections, post office vehicles and privately owned delivery vehicles.

4. Acceptance and Ratification. All present and future owners, mortgagees, tenants and occupants of the Lots shall be subject to and shall comply with the provisions of the Declaration, Articles of Incorporation and by By-Laws incorporated by reference into the Declaration, and the rules and regulations as adopted by the Board of Directors as each may be amended from time to time. The acceptance of a deed of conveyance or the act of occupancy of any Lot shall constitute an agreement that the provisions of the Declaration, the Articles of Incorporation, the By-Laws and rules and regulations, as each may be amended and supplemented from time to time are accepted and ratified by each owner, tenant or occupant and all such provisions shall be covenants running with the land and shall be binding on any person having at any time any interest or estate in a Lot or Tract as if such provisions were recited and stipulated at length in each and every deed, conveyance, mortgage or lease thereof. All persons, corporations, partnerships, trusts, associations or other legal entities that may occupy, use, enjoy, or control a Lot or Lots or any part of the Tract in any manner shall be subject to the Declaration, the Articles of Incorporation, the By-Laws and the rules and regulations applicable thereto as each may be amended or supplemented from time to time.

5. Plat of Moss Creek, Section Three and Section Four. The plat of these Sections are incorporated into the Declaration and this First Supplemental Declaration by reference and will be filed in the Office of the Recorder of Marion County, Indiana.

IN WITNESS WHEREOF, the undersigned has caused this Supplemental Declaration to be executed the day and year first above written.

NEWTOWNE DEVELOPMENTS, INC.

By: Robert K. Yeager, President
Robert K. Yeager, President

By: Virginia M. Yeager, Sec.
Virginia M. Yeager, Secretary

STATE OF INDIANA)
) SS:
COUNTY OF MARION)

Before me, a Notary Public in and for said County and State, personally appeared Robert K. Yeager and Virginia M. Yeager, President and Secretary, respectively of NEWTOWNE DEVELOPMENT, INC., who acknowledged the execution of the foregoing "First Supplemental Declaration of Covenants and Restrictions of Moss Creek Property Ownership" on behalf of said Corporation.

Witness my hand and Notarial Seal this 4th day of December, 1989.

Arline M. Duffer
NOTARY PUBLIC

My Commission Expires:
10-9-93

ARLINE M. DUFFER
Printed
County of Residence: Marion

This instrument prepared by:
Raymond Good
Attorney at Law
SCHNORR, GOOD & OLVEY
144 North Delaware Street
Indianapolis, Indiana 46204-2551
(317) 636-1100
L243/11/21/89

890122476

MOSS CREEK, SECTION III

LEGAL DESCRIPTION

A PART OF THE NORTHWEST QUARTER OF THE SOUTHEAST QUARTER OF SECTION 9, TOWNSHIP 14 NORTH, RANGE 4 EAST, OF THE SECOND PRINCIPAL MERIDIAN, MARION COUNTY, INDIANA, MORE PARTICULARLY DESCRIBED AS FOLLOWS:

COMMENCING AT THE SOUTHWEST CORNER OF THE SOUTHEAST QUARTER OF THE NORTHWEST QUARTER OF SECTION 9; THENCE NORTH 00 DEGREES 01 MINUTE 22 SECONDS EAST 49.96 FEET ALONG THE WEST LINE OF SAID QUARTER SECTION SAID POINT BEING 200 FEET SOUTH OF THE SOUTHWEST CORNER OF GRAY MANOR ADDITION (PLAT BOOK 29, PAGE 433); THENCE NORTH 87 DEGREES 46 MINUTES 52 SECONDS EAST, 48.98 FEET PARALLEL WITH THE SOUTH LINE OF SAID GRAY MANOR ADDITION TO THE NORTHWEST CORNER OF THOMPSON (INST. NO. 85-95537); THENCE CONTINUING NORTH 87 DEGREES 46 MINUTES 52 SECONDS EAST, 1288.53 FEET PARALLEL WITH THE SOUTH LINE OF SAID GRAY MANOR ADDITION AND ALONG THE NORTH LINES OF THOMPSON (INST. #85-95537) AND THOMPSON (INST. NO. 80-10555) TO THE EAST LINE OF THE SOUTHEAST QUARTER OF THE NORTHWEST QUARTER OF SECTION 9; THENCE SOUTH 00 DEGREES 05 MINUTES 27 SECONDS WEST, 49.96 FEET ALONG SAID EAST LINE TO THE SOUTHEAST CORNER OF THE SOUTHEAST QUARTER OF THE NORTHWEST QUARTER OF SECTION 9, SAID POINT ALSO BEING THE NORTHWEST CORNER OF THE NORTHWEST QUARTER OF THE SOUTHEAST QUARTER OF SECTION 9; THENCE NORTH 87 DEGREES 46 MINUTES 52 SECONDS EAST 640.00 FEET ALONG THE NORTH LINE OF THE NORTHWEST QUARTER OF THE SOUTHEAST QUARTER OF SECTION 9 AND ALONG THE NORTH LINE OF THOMPSON (INST. NO. 80-10555) TO THE POINT OF BEGINNING; THENCE CONTINUING NORTH 87 DEGREES 46 MINUTES 52 SECONDS EAST, 690.65 FEET ALONG SAID NORTH LINE TO THE NORTHEAST CORNER OF SAID NORTHWEST QUARTER OF THE SOUTHEAST QUARTER; THENCE SOUTH 00 DEGREES 07 MINUTES 45 SECONDS EAST, 436.81 FEET ALONG THE EAST LINE OF SAID NORTHWEST QUARTER OF THE SOUTHEAST QUARTER; THENCE SOUTH 87 DEGREES 00 MINUTES 00 SECONDS WEST, 201.34 FEET; THENCE NORTH 43 DEGREES 26 MINUTES 05 SECONDS WEST, 92.20 FEET; THENCE SOUTH 84 DEGREES 18 MINUTES 09 SECONDS WEST, 211.99 FEET; THENCE NORTH 15 DEGREES 00 MINUTES 00 SECONDS WEST, 53.13 FEET; THENCE SOUTH 75 DEGREES 00 MINUTES 00 SECONDS WEST, 126.95 FEET; THENCE NORTH 02 DEGREES 13 MINUTES 08 SECONDS WEST, 138.21 FEET; THENCE NORTH 15 DEGREES 00 MINUTES 00 SECONDS EAST, 50.00 FEET; THENCE NORTH 02 DEGREES 13 MINUTES 08 SECONDS EAST, 173.95 FEET TO THE BEGINNING POINT OF THIS DESCRIPTION, CONTAINING 6.327 ACRES, MORE OR LESS. SUBJECT, TO ALL LEGAL EASEMENTS, RIGHTS-OF-WAYS AND RESTRICTIONS OF RECORD.

EXHIBIT "A"
(Page 1 of 2)

890122476

DESCRIPTION

A part of the Northwest quarter of the Southeast quarter of Section 9, Township 14 North, Range 4 East of the Second Principal Meridian, Marion County, Indiana, more particularly described as follows:

Commencing at the Southwest corner of the Southeast quarter of the Northwest quarter, Section 9, Township 14 North, Range 4 East; thence North 00 degrees, 01 minutes, 22 seconds East, along the West line of said quarter quarter section 48.00 feet to a point, said point being 200 feet South of the Southwest corner of Gray Manor Addition (Plat Book 29, Page 433); thence East and parallel with the South line of said Gray Manor Addition 50.04 feet to the Northwest corner of Moss Creek, Section One, (Instrument Number 89-17933) as now established, the next eight (8) courses are on and along the partial boundary of said Moss Creek, Section One and the adjacent Moss Creek, Section Two (Instrument Number 89-17934);

- 1.) thence North 87 degrees 46 minutes 52 seconds East along the North line of said Section One 1288.53 feet;
- 2.) thence South 00 degrees 05 minutes 27 seconds West 49.96 feet;
- 3.) thence North 87 degrees 46 minutes 52 seconds East 80.00 feet;
- 4.) thence South 02 degrees 13 minutes 08 seconds East 150.00 feet;
- 5.) thence South 55 degrees 02 minutes 26 seconds East 82.74 feet;
- 6.) thence South 02 degrees 13 minutes 08 seconds East 85.33 feet;
- 7.) thence South 50 degrees 36 minutes 02 seconds East 155.83 feet;
- 8.) thence South 02 degrees 20 minutes 24 seconds East 137.50 feet to

THE POINT OF BEGINNING, said point also being the Southwest corner of said Section Two, the next three (3) courses are on and along the boundary of the said Section Two;

- 1.) thence South 48 degrees 54 minutes 24 seconds East 229.98 feet;
- 2.) thence North 58 degrees 00 minutes 00 seconds East 224.84 feet;
- 3.) thence North 02 degrees 13 minutes 08 seconds 212.49 feet to the

Southwest corner of Moss Creek, Section Three, (Case No. 88-P-64) as of this description, the next five (5) courses are on and along the boundary of the said Section Three;

890122476

EXHIBIT A - Page 2 - Part 2

- 1.) thence North 75 degrees 00 minutes 00 seconds East 126.95 feet;
- 2.) thence South 15 degrees 00 minutes 00 seconds East 53.53 feet;
- 3.) thence North 84 degrees 18 minutes 09 seconds East 211.99 feet;
- 4.) thence South 43 degrees 36 minutes 05 seconds East 92.20 feet;
- 5.) thence North 87 degrees 00 minutes 00 seconds East 281.34 feet

to a point on the East line of the said quarter quarter section; thence South 00 degrees 07 minutes 45 seconds East 408.19 feet to a point on the said East line; thence South 73 degrees 00 minutes 00 seconds West 486.06 feet; thence South 58 degrees 00 minutes 00 seconds West 629.41 feet; thence North 31 degrees 36 minutes 08 seconds West 225.39 feet; thence North 30 degrees 17 minutes 43 seconds West 70.02 feet; thence North 21 degrees 09 minutes 35 seconds West 402.61 feet; thence North 63 degrees 13 minutes 47 seconds East along the Southeasterly boundary 278.56 feet to THE BEGINNING POINT of this description and containing 15.55 acres, more or less, and subject to all legal easements and Rights-of Way of record.

Subject to:

A 50 foot Sewer Easement (Instrument No. 73-75916) along the entire Southeasterly boundary of Moss Creek, Section Four

890122476

Accom.

CROSS REFERENCE

17.00
⑥

SECOND SUPPLEMENTAL DECLARATION OF
COVENANTS AND RESTRICTIONS OF
MOSS CREEK PROPERTY OWNERSHIP

910023763

91 MAR 18 AM 10:28

Section Five and Section Six

MARION COUNTY RECORDER

THIS SUPPLEMENTAL DECLARATION made this 28 day of December, 1990,
by NEWTOWNE DEVELOPMENTS, INC., an Indiana Corporation ("Declarant"),

W I T N E S S E T H:

WHEREAS, the following facts are true:

A. Declarant is the sole owner in fee simple title to certain real estate located in Marion County, Indiana, more particularly described in the attached Exhibit A and Exhibit B, which is incorporated herein by reference (hereinafter respectively referred to as "Moss Creek, Section Five and Section Six").

B. Declarant has heretofore executed a Declaration of Covenants and Restrictions of Moss Creek Property Ownership which was recorded in the Office of the Recorder of Marion County, Indiana, as Instrument No. 88-120160 (the "Declaration"). Only Moss Creek Section One through Section Four have been subjected to the Declaration initially, however, the Declaration provided that additional real estate could be subjected to the terms and conditions of the Declaration.

C. Moss Creek, Section Five and Section Six, are part of the Additional Tract described in paragraph 22 of the Declaration. Paragraph 22 of the Declaration provides that all or part of the Additional Tract may be annexed to and become a part of Moss Creek and incorporated into the Declaration with the owners thereof becoming members of the Moss Creek Homeowners Association, Inc. in accordance with the provisions of paragraph 22 of the Declaration upon the filing of a Supplemental Declaration by Declarant and the Final Plat of this real estate being incorporated into Moss Creek. All conditions relating to the annexation of the Exhibit A and Exhibit B realty to make it subject to the Declaration have been met and Declarant

890900188
MAR 18 1991
JOHN R. VON ARX
RECORDER

by execution of this Supplemental Declaration hereby incorporates Moss Creek Section Five and Section Six, into the Moss Creek development and the Declaration.

NOW, THEREFORE, Declarant makes this Supplemental Declaration as follows:

1. Declaration. Declarant hereby expressly declares that Moss Creek Section Five and Section Six, shall be held, conveyed and transferred in accordance with the provisions of the Declaration as if such had originally been included in the Declaration and shall hereafter be held, transferred, sold, conveyed and occupied subject to the covenants, restrictions and provisions of the Declaration as such may be amended from time to time. Moss Creek Section Five and Section Six, hereafter and for all purposes shall be included in the definition of Tract as defined in paragraph 1(e) of the Declaration.

2. Description of Moss Creek, Section Five and Section Six. Moss Creek Section Five consists of 32 lots numbered 32 through 50, Lots 119 through 123, and Lots 162 through 167, inclusive and Lots 17 and 19, Section Six consists of 26 lots numbered 3 through 16 and Lots 20 through 31, inclusive, together with the Common Area as designated on the plat for these designated Sections. The Common Area and the size of the Lots are as designated on such plat. The legal description for each Lot in this additional realty shall be as follows:

Lot _____ in Moss Creek, Section Four (or Section Five), a subdivision in Marion County, Indiana, as per plat thereof, recorded on _____, as Instrument No. _____, in the Office of the Recorder of Marion County, Indiana.

Moss Creek now consists of 102 Lots numbered 3 through 17, Lots 19 through 51, Lots 75 through 100, Lots 119 through 123, inclusive and Lots 162 through 167, inclusive.

3. Easements. Regardless of the method of development of any other part of the Additional Tract and whether or not all or any part of the remaining Additional Tract becomes subject to the Declaration, Declarant reserves to itself, its successors and assigns, for the use and benefit of that part of the Additional Tract not becoming subject to the Declaration, the right and easement to enter upon the streets and common area of this Section of Moss Creek to provide ingress and egress to the Additional Tract.

Declarant hereby grants to the owner in Moss Creek Section Five and Section Six, the right and easement to enter upon any streets and roadways that may exist in the remaining part of the Additional Tract to provide ingress and egress to these Sections as may be necessary.

It is the purpose and intent of the easements herein granted and reserved to provide free and unrestricted use and access across the roadways and streets of the Tract and the Additional Tract no matter how developed, for the owners of the Tract and the Additional Tract, their guests, invitees and all public and quasi public vehicles, including, but not limited to, police, fire and emergency vehicles, trash and garbage collections, post office vehicles and privately owned delivery vehicles.

4. Acceptance and Ratification. All present and future owners, mortgagees, tenants and occupants of the Lots shall be subject to and shall comply with the provisions of the Declaration, Articles of Incorporation and by By-Laws incorporated by reference into the Declaration, and the rules and regulations as adopted by the Board of Directors as each may be amended from time to time. The acceptance of a deed of conveyance or the act of occupancy of any Lot shall constitute an agreement that the provisions of the Declaration, the Articles of Incorporation, the By-Laws and rules and regulations, as each may be amended and supplemented from time to time are accepted and ratified by each owner, tenant or occupant and all such provisions shall be covenants running with the land and shall be binding on any person having at any time any interest or estate in a Lot or Tract as if such provisions were recited and stipulated at length in each and every deed, conveyance, mortgage or lease thereof. All persons, corporations, partnerships, trusts, associations or other legal entities that may occupy, use, enjoy, or control a Lot or Lots or any part of the Tract in any manner shall be subject to the Declaration, the Articles of Incorporation, the By-Laws and the rules and regulations applicable thereto as each may be amended or supplemented from time to time.

5. Plat of Moss Creek, Section Five and Section Six. The plat of these Sections are incorporated into the Declaration and this Second Supplemental Declaration by reference and will be filed in the Office of the Recorder of Marion County, Indiana.

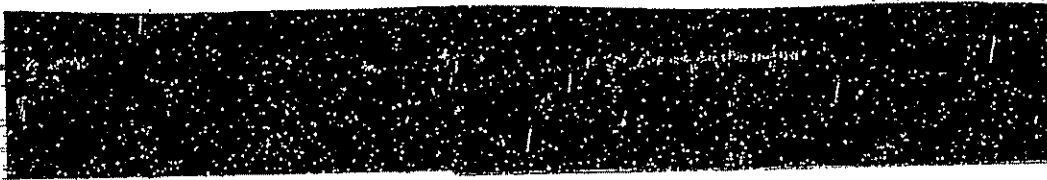

IN WITNESS WHEREOF, the undersigned has caused this Supplemental Declaration to be executed the day and year first above written.

NEWTOWNE DEVELOPMENTS, INC.

By: Robert K. Yeager, President
Robert K. Yeager, President

By: Virginia M. Yeager, Secretary
Virginia M. Yeager, Secretary

STATE OF INDIANA)
) 88:
COUNTY OF MARION)

Before me, a Notary Public in and for said County and State, personally appeared Robert K. Yeager and Virginia M. Yeager, President and Secretary, respectively of NEWTOWNE DEVELOPMENT, INC., who acknowledged the execution of the foregoing "Second Supplemental Declaration of Covenants and Restrictions of Moss Creek Property Ownership" on behalf of said Corporation.

Witness my hand and Notarial Seal this 28 day of December, 1990.

Charles J. Duran
NOTARY PUBLIC

My Commission Expires:
12-9-94

MARILYN J. DURAN
Printed
County of Residence: Marion

This instrument prepared by:
Raymond Good
Attorney at Law
SCHNORR, GOOD & OLVEY
144 North Delaware Street
Indianapolis, Indiana 46204-2551
(317) 264-3636
L243/10/16/90

910023763

I certify that I am a Registered Land Surveyor Licensed under the Laws of Indiana; and that the within plat and description are a true and accurate representation of the described real estate.

DESCRIPTION

A part of the Northeast Quarter of the Southwest Quarter of Section 9, Township 14 North, Range 4 East of the Second Principal Meridian, Marion County, Indiana, more particularly described as follows:

Commencing at the Southwest corner of the Southeast Quarter of the Northwest Quarter of Section 9, Township 14 North, Range 4 East; thence North 00 degrees 01 minute 22 seconds East along the West line of said Quarter Quarter Section 49.96 feet to a point, said point being 200 feet South of the Southwest corner of Gray Manor Addition (Plat Book 29, Page 433); thence North 87 degrees 46 minutes 52 seconds East parallel with the South line of said Gray Manor Addition 48.98 feet to the Northwest corner of Moss Creek, Section One, (Instrument Number 89-17933) as now established, (the next seven (7) courses are on and along the partial boundary of said Moss Creek, Section One);

- (1) thence South 00 degrees 03 minutes 17 seconds West 189.61 feet;
- (2) thence North 88 degrees 09 minutes 38 seconds East 409.01 feet;
- (3) thence South 00 degrees 06 minutes 56 seconds West 117.08 feet to the Point of Beginning of the herein described parcel;
- (4) thence North 88 degrees 17 minutes 14 seconds East 73.00 feet;
- (5) thence South 50 degrees 30 minutes 00 seconds East 85.00 feet;
- (6) thence South 77 degrees 03 minutes 54 seconds East 55.90 feet;
- (7) thence South 30 degrees 30 minutes 00 seconds East 145.00 feet to a point on a Northerly line of the proposed Moss Creek, Section Five (Docket No. 90-P-2);

(the next nine (9) courses are on and along the partial boundary of said proposed Moss Creek, Section Five);

- (1) thence South 41 degrees 05 minutes 30 seconds West 112.03 feet;
- (2) thence South 71 degrees 35 minutes 23 seconds East 74.26 feet;
- (3) thence South 24 degrees 00 minutes 00 seconds East 168.17 feet;
- (4) thence North 66 degrees 00 minutes 00 seconds East 24.41 feet;
- (5) thence South 28 degrees 43 minutes 27 seconds East 120.40 feet;
- (6) thence South 47 degrees 55 minutes 18 seconds West 96.69 feet;
- (7) thence South 66 degrees 00 minutes 00 seconds West 158.14 feet;
- (8) thence South 35 degrees 48 minutes 13 seconds West 64.04 feet;
- (9) thence South 41 degrees 58 minutes 45 seconds 194.89 feet to a point on the Easterly limited access right-of-way line of Interstate #65 as established by a deed to the State of Indiana (Instrument No. 70-41853);

(the next four (4) courses are on and along said I-65 right-of-way);

- (1) thence North 48 degrees 01 minute 15 seconds West 334.46 feet to a curve to the right whose radius point bears North 41 degrees 58 minutes 45 seconds East 2704.79 feet and has a delta angle of 3 degrees 36 minutes 36 seconds;
- (2) thence Northwesterly on and along said curve, an arc distance of 170.42 feet;

- (3) thence North 66 degrees 30 minutes 24 seconds West 77.26 feet;
- (4) thence North 06 degrees 00 minutes 14 seconds West 71.79 feet to the Easterly right-of-way of Gray Road;

North 01 degree 33 minutes 27 seconds West on and along said Easterly right-of-way 390.14 feet;

thence North 00 degrees 05 minutes 17 seconds East on and along said right-of-way 17.76 feet to the South line of the Husar property (Instrument No. 76-62141);

thence North 88 degrees 17 minutes 14 seconds East on and along said South line 408.93 feet to the Point of Beginning, Containing 10.57 Acres, more or less.

Subject to all legal rights-of-way, easements and restrictions.

910023763

CROSS REFERENCE

920018738

THIRD SUPPLEMENTAL DECLARATION OF COVENANTS AND RESTRICTIONS OF MOSS CREEK PROPERTY OWNERSHIP

Section Seven

JOHN R. VON ARX
RECORDER
FEB 19 1992 10 36 60
MARION COUNTY RECORDER

Handwritten initials and date: 2/19/92

THIS SUPPLEMENTAL DECLARATION made this 12 day of Feb 1992, by ROBERT K. YEAGER and VIRGINIA M. YEAGER ("Declarant"),

WITNESETH:

WHEREAS, the following facts are true:

A. Declarant is the sole owner in fee simple title to certain real estate located in Marion County, Indiana, more particularly described in the attached Exhibit "A", which is incorporated herein by reference (hereinafter respectively referred to as "Moss Creek, Section Seven").

B. Declarant has heretofore executed a Declaration of Covenants and Restrictions of Moss Creek Property Ownership which was recorded in the Office of the Recorder of Marion County, Indiana, as Instrument No. 88-120160 (the "Declaration"). Only Moss Creek Section One through Section Four have been subjected to the Declaration. Initially, however, the Declaration provided that additional real estate could be subjected to the terms and conditions of the Declaration.

C. Moss Creek, Section Seven is part of the Additional Tract described in paragraph 22 of the Declaration. Paragraph 22 of the Declaration provides that all or part of the Additional Tract may be annexed to and become a part of Moss Creek and incorporated into the Declaration with the owners thereof becoming members of the Moss Creek Homeowners, Inc., in accordance with the provisions of paragraph 22 of the Declaration upon the filing of a Supplemental Declaration by Declarant and the Final Plat of this real estate being incorporated into Moss Creek. All conditions relating to the annexation of the Exhibit "A" realty to make it subject to the Declaration have been met and Declarant by execution of this Supplemental Declaration hereby incorporates Moss Creek Section Seven, into the Moss Creek development and the Declaration.

NOW, THEREFORE, Declarant makes this Supplemental Declaration as follows:

RECEIVED FOR RECORD
92 FEB 19 AM 9:11
JOAN H. RONSERIL
MARION COUNTY RECORDER

1. Declaration. Declarant hereby expressly declares that Moss Creek Section Seven shall be held, conveyed and transferred in accordance with the provisions of the Declaration as if such had originally been included in the Declaration and shall hereafter be held, transferred, sold, conveyed and occupied subject to the covenants, restrictions and provisions of the Declaration as such may be amended from time to time. Moss Creek Section Seven hereafter and for all purposes shall be included in the definition of Tract as defined in paragraph 1(o) of the Declaration.

2. Description of Moss Creek, Section Seven. Moss Creek Section Seven consists of 28 lots numbered 52 through 74, and lots 168 through 170, inclusive, together with the Common Area as designated on the plat for this designated Section. The Common Area and the size of the lots are as designed on such plat. The legal description for each lot in this additional realty shall be as follows:

Lot _____ in Moss Creek, Section Seven, a subdivision in Marion County, Indiana, as per plat thereof recorded on January 14, 1992, as Instrument No. 92-6235, in the Office of the Recorder of Marion County, Indiana.

Moss Creek now consists of 128 lots numbered 8 through 17, Lots 19 through 100, Lots 110 through 123, inclusive, and lots 162 through 170, inclusive.

3. Easements. Regardless of the method of development of any other part of the Additional Tract and whether or not all or any part of the remaining Additional Tract becomes subject to the Declaration, Declarant reserves to itself, its successors and assigns, for the use and benefit of that part of the Additional Tract not becoming subject to the Declaration, the right and easement to enter upon the streets and common area of this Section of Moss Creek to provide ingress and egress to the Additional Tract.

Declarant hereby grants to the owner in Moss Creek Section Seven, the right and easement to enter upon any streets and roadways that may exist in the remaining part of the Additional Tract to provide ingress and egress to this Section as may be necessary.

It is the purpose and intent of the easements herein granted and reserved to provide free and unrestricted use and access across the roadways and streets of the Tract and the Additional Tract no matter how developed, for the owners of the Tract and the Additional Tract, their guests, invitees and all public and quasi-

public vehicles, including but not limited to, police, fire and emergency vehicles, trash and garbage collections, post office vehicles and privately owned delivery vehicles.

4. Acceptance and Ratification. All present and future owners, mortgagees, tenants and occupants of the lots shall be subject to, and shall comply with the provisions of the Declaration, Articles of Incorporation and by By-Laws incorporated by reference into the Declaration, and the rules and regulations as adopted by the Board of Directors as each may be amended from time to time. The acceptance of a deed of conveyance or the act of occupancy of any lot shall constitute an agreement that the provisions of the Declaration, the Articles of Incorporation, the By-Laws and rules and regulations, as each may be amended and supplemented from time to time are accepted and ratified by each owner, tenant or occupant and all such provisions shall be covenants running with the land and shall be binding on any person having at any time any interest or estate in a lot or Tract as if such provisions were recited and stipulated at length in each and every deed, conveyance, mortgage or lease thereof. All persons, corporation, partnerships, trusts, associations or other legal entities may occupy, use, enjoy, or control a lot or lots or any part of the Tract in any manner shall be subject to the Declaration, the Articles of Incorporation, the By-Laws and the rules and regulations applicable thereto as each may be amended or supplemented from time to time.

5. Plat of Moss Creek, Section Seven. The plat of this Section is incorporated into the Declaration and this Third Supplemental Declaration by reference and will be filed in the Office of the Recorder of Marion County, Indiana.

IN WITNESS WHEREOF, the undersigned has caused this Supplemental Declaration to be executed the day and year first above written.

ROBERT K. YEAGER and VIRGINIA M. YEAGER

By: Robert K. Yeager
Robert K. Yeager

By: Virginia M. Yeager
Virginia M. Yeager

STATE OF INDIANA)
) SS:
COUNTY OF MARION)

Before me, a Notary Public in and for said County and State, personally appeared Robert K. Yeager and Virginia M. Yeager, who acknowledged the execution of the foregoing "Third Supplemental Declaration of Covenants and Restrictions of Moss Creek Property Ownership.

Witness my hand Notary Seal this 12 day of Feb., 1992.

Raymond J. Duran
Notary Public

My Commission Expires:

12-9-94

MARILYN J. DURAN
Printed

County of Residence: Stearns

APPROVED THIS 13th
DAY OF February 1992
PERRY TOWNSHIP ASSESSOR
Darryl Rice DRAFTSMAN

This Instrument prepared by:
Raymond Good, #7201-49
Attorney at Law
SCHNORR, GOOD & SCAHILL
144 N. Delaware Street
Indianapolis, IN 46204-2551
(317) 284-8838
#1-2/11/92

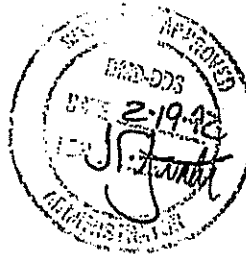

LEGAL DESCRIPTION

A part of the Northwest Quarter of the Southeast Quarter and a part of the Southwest Quarter of the Southeast Quarter of Section 9, Township 14 North, Range 4 East of the Second Principal Meridian, Marion County, Indiana, more particularly described as follows:

COMMENCING at the Southwest corner of the Southeast Quarter of the Northwest Quarter of Section 9, Township 14 North, Range 4 East; thence North 00 degrees 01 minute 22 seconds East along the West line of said Southeast Quarter of the Northwest Quarter 49.96 feet to a point, being 200 feet South of the Southwest corner of Gray Manor Addition (Plat Book 29, Page 433); thence North 87 degrees 46 minutes 52 seconds East parallel with the South line of said Gray Manor Addition and along the Northern boundary of Moss Creek-Section One (Instrument No. 89-17933, Office of the Marion County Recorder) 1337.51 feet to a point on the East line of said Southeast Quarter of the Northwest Quarter; thence South 00 degrees 05 minutes 27 seconds West along said East line 49.96 feet to the Northwest corner of said Northwest Quarter of the Southeast Quarter; thence North 87 degrees 46 minutes 52 seconds East along the Northern boundary of said Moss Creek-Section One, Moss Creek-Section Two (Instrument No. 89-17934, Office of the Marion County Recorder), and Moss Creek-Section Three (Instrument No. 89-122473, Office of the Marion County Recorder), also being along the North line of said Northwest Quarter of the Southeast Quarter 1330.63 feet to the Northeast corner of said Northwest Quarter of the Southeast Quarter; thence South 00 degrees 07 minutes 43 seconds East along the Eastern boundary of said Moss Creek-Section Three, and Moss Creek-Section Four (Instrument No. 90-11709, Office of the Marion County Recorder), also being along the East line of said Northwest Quarter of the Southeast Quarter 843.00 feet to the Southeast corner of said Moss Creek-Section Four and the Point of Beginning of the herein described parcel; thence continuing South 00 degrees 07 minutes 43 seconds East along said East line of said Northwest Quarter of the Southeast Quarter 493.82 feet to the Northeast corner of said Southwest Quarter of the Southeast Quarter; thence continuing South 00 degrees 07 minutes 43 seconds East along the East line of said Southwest Quarter of the Southeast Quarter 239.00 feet; thence South 87 degrees 40 minutes 47 seconds West 1337.19 feet to the West line of said Southwest Quarter of the Southeast Quarter; thence North 00 degrees 05 minutes 17 seconds East along said West line 240.22 feet to the Northwest corner of said Southwest Quarter of the Southeast Quarter and also being a point on the Southern boundary of Moss Creek-Section Five (Instrument No. 90-93766, Office of the Marion County Recorder); thence North 87 degrees 48 minutes 22 seconds East along the North line of said Southwest Quarter of the Southeast Quarter and the Southern boundary of said Moss Creek-Section Five 236.30 feet; thence North 38 degrees 00 minutes 00 seconds East along the Southern boundary of said Moss Creek-Section Four and said Moss Creek-Section Five 746.48 feet; thence North 73 degrees 00 minutes 00 seconds East along the Southern boundary of said Moss Creek-Section Four 486.06 feet to the Point of Beginning, Containing 14.65 Acres, more or less.

Subject to all rights-of-way, easements and restrictions.

Subject to: A fifty (50) foot wide sewer easement (Instrument No. 73-75916, Office of the Marion County Recorder) along the Northern boundary of Moss Creek-Section Seven.

Revised Aug-12-91 - instrument 91-8-1773
MARION CO

320018738

EXHIBIT "A"

MOSS CREEK - SECTION VII