

ROOKER TRACE, SECTION II

A subdivision in part of the Northwest Fractional Quarter of Section 6, Township 13 North, Range 2 East, Brown Township, Morgan County, Indiana.

CONDITIONS

In ROOKER TRACE, following covenants

residential use only.

designated as streets, dedicated to the

located on any lot on the side street building codes and eaves, steps and of the building; construed to permit encroach upon any ereof, is owned by or the purpose of prohibited.

is, designated as easements for the as reasonably and l be erected on or ntenance is the

image easements on image of water. No thin such areas and intenance is the

ong any lot or lot ght, or air. All as to enclose the out hindrance or e or privacy fences tone and if over a ot be permitted any ont of the dwelling in good repair.

aved to the publi-

13. Architectural Control Committee. An architectural control committee shall review and approve all plans for the construction of residential dwelling houses and accessory buildings to promote harmony of design and compatibility with existing structures. The committee also shall approve any technical variation or exception from any construction requirements. No reasonable design may be denied. The committee shall initially consist of two (2) developer's representatives. The developer shall make all appointments until all lots are sold in all present and subsequent sections of Rooker Trace Subdivision. Thereafter, the committee shall consist of five (5) resident owners.
14. Dwelling Restrictions. No mobile home, trailer or other portable device or outbuilding, garage or basement shall be used as a residence. This provision shall not be construed to prevent a builder from using such for material or tool storage or office during the period of construction or a temporary office for developer's marketing or promotional purposes.
15. Building Type. No dwelling shall exceed two and one-half (2 1/2) stories in height and an attached private garage for at least two (2) cars. One (1) residential accessory building, such as a mini-barn, not to exceed exterior measurements of twelve by twelve (12 x 12) feet, shall be permitted per lot, and said accessory building must observe building setback line. The accessory building shall be of wood construction, including exterior siding and shall have asphalt, cedar or fiberglass shingles.
16. Dwelling Quality and Size. The ground floor of the dwelling structure, exclusive of porches, basements and garages, shall be not less than one-thousand two-hundred (1200) square feet for a one-story dwelling nor less than one-thousand six-hundred (1600) square feet for a dwelling of more than one-story, with a minimum of nine-hundred (900) square feet on the ground level. The first story, front elevation, of the dwelling shall be a balanced thirty (30) percent brick or stone.
17. Construction requirements.
 - a. Overhang (eaves) shall be a minimum of twelve (12) inches, excluding any exterior finish
 - b. The roof shall have a minimum of 5/12 pitch and

DESCRIPTION OF ROOKER TRACE, SECTION II

A part of the Northwest Fractional Quarter of Section 6, Township 13 North, Range 2 East, Morgan County, Indiana, described as follows:

Commencing at a brass tablet, over a stone, which marks the northwest corner of the above captioned Northwest Fractional Quarter; thence South no degrees 32 minutes 59 seconds East (assumed bearing), with the west line of said Northwest Fractional Quarter and in the county road, 404.45 feet to an iron pin and POINT OF BEGINNING of the parcel herein described; thence continuing with the west line of said Northwest Quarter and in the county road, South no degrees 32 minutes 59 seconds East 409 feet to an iron pin; thence South 15 degrees 06 minutes 22 seconds East 14.10 feet to an iron pin; thence North 89 degrees 27 minutes 01 seconds East 210.36 feet; thence South no degrees 32 minutes 59 seconds East 54.27 feet; thence North 89 degrees 27 minutes 01 seconds East 209.23 feet; thence South no degrees 32 minutes 59 seconds East 45.29 feet; thence North 89 degrees 27 minutes 01 seconds East 221.50 feet; thence North no degrees 32 minutes 59 seconds West 28.95 feet to the beginning of a curve to the left having a radius of 300.00 feet, a central angle of no degrees 33 minutes 33 seconds, a chord bearing North no degrees 49 minutes 33 seconds West 2.84 feet; thence along said curve an arc distance 2.84 feet; thence North 89 degrees 27 minutes 01 seconds East 564.51 feet; thence North no degrees 32 minutes 59 seconds West 162.00 feet; thence South 89 degrees 27 minutes 01 seconds West 49.08 feet; thence North no degrees 32 minutes 59 seconds West 501.91 feet; thence South 80 degrees 56 minutes 42 seconds West 1172.96 feet to the Point of Beginning and containing 15.317 acres more or less

CERTIFICATION

I, Ross O. Holloway, an Indiana Registered Land Surveyor, hereby certify that this plat represents a subdivision of lands to be known as Rooker Trace, Section II.

ther lot, or part thereof, is owned by division of a lot for the purpose of building site is prohibited.

as, including access, designated as plat are dedicated as easements for the maintenance of utilities reasonably and No structures shall be erected on or such areas. Maintenance is the owner.

as designated as drainage easements on as easements for drainage of water. No plat or maintained within such areas and be restricted. Maintenance is the lot owner.

l be erected on or along any lot or lot obstruct vision, light, or air. All cted reasonable so as to enclose the te the same without hindrance or er property. Stocicade or privacy fences of wood, brick, or stone and if over a (48) inches, shall not be permitted any f the lot than the front of the dwelling s shall be maintained in good repair.

y kind shall be displayed to the public t for one sign of not more than five (5) ing the property for sale or rent. No gns no larger than five (5) square feet builder or others to advertise the ruction; however, any sign required by id during the construction period in mitted signs. This covenant has no ing or promotional signs of the developer sold.

e. Vacant lots shall be maintained per No trash shall be allowed to accumulate shall not be over eight (8) inches in shall be mowed and maintained, the lots are not mowed and maintained, the the option to mow, or maintain the trash or debris and charge the owner a

posal. No outside storage of equipment, debris and unlicensed or inoperative unlicensed or inoperative recreation shall be permitted. Trash, garbage or be kept except in sanitary containers. storage of such materials shall be kept y condition. No incinerators or trash red.

livestock or poultry of any kind shall t on any lot except that each lot shall total of either dogs, cats, or other kept on any lot, provided they are not ned for any commercial purposes. All ricted to owners' property unless the ccompanied by the lot owner.

or offensive activity shall be suffered ue which may annoy or become a nuisance ighborhood, nor shall any unlawful act whatsoever.

apt for minor or routine repair and ers' personal vehicles, no welding, ction, overhauling, painting or other , whether for hire or otherwise, shall

15.

Building Type. No dwelling shall exceed two and one-half (2 1/2) stories in height and an attached private garage for at least two (2) cars. One (1) residential accessory building, such as a mini-barn, not to exceed exterior measurements of twelve by twelve (12 x 12) feet, shall be permitted per lot, and said accessory building must observe building setback line. The accessory building shall be of wood construction, including exterior siding and shall have asphalt, cedar or fiberglass shingles.

16.

Dwelling Quality and Size. The ground floor of the dwelling structure, exclusive of porches, basements and garages, shall be not less than one-thousand two-hundred (1200) square feet for a one-story dwelling nor less than one-thousand six-hundred (1600) square feet for a dwelling of more than one-story, with a minimum of nine-hundred (900) square feet on the ground level. The first story, front elevation, of the dwelling shall be a balanced thirty (30) percent brick or stone.

17.

Construction requirements.

a. Overhang (eaves) shall be a minimum of twelve (12) inches, excluding any exterior finish.

b. The roof shall have a minimum of 5/12 pitch and shingles shall be asphalt, cedar or fiberglass.

c. Exterior building materials shall be limited to brick, natural stained or painted wood or vinyl siding. No log cabins, modular or mobile homes shall be permitted.

d. After construction, all lots shall be graded and landscaped. The grading shall be so as to provide positive drainage from the house as constructed. To insure positive drainage the ground shall slope away from the dwelling a minimum of one (1) inch per foot, for the first six (6) feet outside the perimeter of the foundation, or as determined by the Architectural Control Committee, considering specific lot characteristics.

e. All driveways and sidewalks are to be of concrete according to the building requirements of the Town of Mooresville and as required by the developer. The location shall be approved by the Architectural Control Committee.

f. A tree of the same species as the name of the street on which the dwelling fronts shall be planted and maintained in the front of each dwelling. If the dwelling is on a corner lot two (2) trees are required. One species of tree of the same name as each street bordering the lot, and the trees shall be planted adjacent to the street of the same name. In addition, two (2) white pines shall be planted and maintained at the rear of the lot. The location of the trees shall be approved by the Architectural Control Committee. Owners shall replace any such tree that is not living.

g. All construction, finish grading, sidewalks and landscaping shall be completed within six (6) months of the start of construction, acts of God and unusual weather or destruction of work in progress excepting.

h. All owners and their builders/contractors shall be responsible for and maintain the job site in a reasonable, sightly order, containing all trash and debris within the lot and properly disposed of or removed.

i. All owners and their builders/contractors shall be responsible for and repair or restore any damage during construction, whether or not inadvertent or unavoidable, including but not limited to curbs, sidewalks, gutters, streets, drainage area, utilities or other improvements.

18.

Enforcement. the right to enforce these covenants by injunction or to seek damages for violation or other remedy is dedicated to the owners of the lots herein, the developer and the architectural control committee. The restrictions shall remain in full force for twenty-five (25) years from the date this plat is recorded, at which time such covenants shall be automatically extended for successive periods of ten (10) years unless otherwise agreed by a majority of lot owners of this section. After the initial term, the covenants and restrictions may also be amended by a majority vote of the lot owners; an owner will be allowed one vote for each lot owned. Invalidation of any covenant or restriction herein by judgement, court order or otherwise, shall not affect any other covenant or restriction. Violation of a covenant or restriction shall not cause forfeiture or reversion of title.

ROOKER TRAIL

A subdivision in part of the 1st Section 6, Township 13 North,
Morgan County

COVENANTS AND RESTRICTIONS

and assigns, of lots in ROOKER TRACE, shall be subject to the following covenants and be bound thereby.

herein are for residential use only, and shall be used for such purposes as may be permitted by the local zoning ordinance.

areas shown and designated as streets, and other areas, are hereby dedicated to the use of the public.

building shall be located on any lot so as to be at least ten feet from the street line, or nearer to the side street line as may be required by the zoning ordinance. No building shall be constructed on any lot so as to be less than ten feet from the side street line, or nearer to the side street line as may be required by the zoning ordinance. No building shall be constructed on any lot so as to be less than ten feet from the side street line, or nearer to the side street line as may be required by the zoning ordinance.

including access, designated as easements, shall be dedicated as easements for the use of utilities reasonably and lawfully required. No structures shall be erected on or near such areas. Maintenance is the responsibility of the owner.

as designated as drainage easements on any lot, shall be maintained by the owner. No structures shall be erected on or near such areas and no structures shall be erected on or near such areas and no structures shall be erected on or near such areas.

shall be erected on or along any lot or lot so as to be at least ten feet from the street line, or nearer to the side street line as may be required by the zoning ordinance. No building shall be constructed on any lot so as to be less than ten feet from the side street line, or nearer to the side street line as may be required by the zoning ordinance.

kind shall be displayed to the public and shall be maintained in good repair. No sign shall be displayed to the public and shall be maintained in good repair. No sign shall be displayed to the public and shall be maintained in good repair.

Vacant lots shall be maintained per the zoning ordinance. No trash shall be allowed to accumulate on any lot so as to be a nuisance. No trash shall be allowed to accumulate on any lot so as to be a nuisance.

13.

Architectural Control Committee. An architectural control committee shall review and approve all plans for the construction of residential dwelling houses and accessory buildings to promote harmony of design and compatibility with existing structures. The committee also shall approve any technical variation or exception from any construction requirements. No reasonable design may be denied. The committee shall initially consist of two (2) developer's representatives. The developer shall make all appointments until all lots are sold in full present and subsequent sections of Rooker Trace Subdivision. Thereafter, the committee shall consist of five (5) resident owners.

14.

Dwelling Restrictions. No mobile home, trailer or other portable device or outbuilding, garage or basement shall be used as a residence. This provision shall not be construed to prevent a builder from using such for material or tool storage or office during the period of construction or a temporary office for developer's marketing or promotional purposes.

15.

Building Type. No dwelling shall exceed two and one-half (2 1/2) stories in height and an attached private garage for at least two (2) cars. One (1) residential accessory building, such as a mini-barn, not to exceed exterior measurements of twelve by twelve (12 x 12) feet, shall be permitted per lot, and said accessory building must observe building setback line. The accessory building shall be of wood construction, including exterior siding and shall have asphalt, cedar or fiberglass shingles.

16.

Dwelling Quality and Size. The ground floor of the dwelling structure, exclusive of porches, basements and garages, shall be not less than one-thousand two-hundred (1200) square feet for a one-story dwelling nor less than one-thousand six-hundred (1600) square feet for a dwelling of more than one-story, with a minimum of nine-hundred (900) square feet on the ground level. The first story, front elevation, of the dwelling shall be a balanced thirty (30) percent brick or stone.

17.

Construction requirements.

a. Overhang (eaves) shall be a minimum of twelve (12) inches, excluding any exterior finish.

b. The roof shall have a minimum of 5/12 pitch and shingles shall be asphalt, cedar or fiberglass.

c. Exterior building materials shall be limited to brick, stone, natural stained or painted wood or vinyl siding. No log cabins, modular or mobile homes shall be permitted.

d. After construction, all lots shall be graded and landscaped. The grading shall be so as to provide positive drainage from the house as constructed. To insure positive drainage the ground shall slope away from the dwelling a minimum of one (1) inch per foot, for the first six (6) feet outside the perimeter of the foundation, or as determined by the Architectural Control Committee, considering specific lot characteristics.

e. All driveways and sidewalks are to be of concrete

provided, however, no part of any building on any lot to encroach upon any other lot unless the other lot, or part thereof, is owned by the same owner. The division of a lot for the purpose of creating an additional building site is prohibited.

4. Utility strips. Areas, including access, designated as utility strips on the plat are dedicated as easements for the installation and maintenance of utilities reasonably and conveniently required. No structures shall be erected on or maintained within such areas. Maintenance is the responsibility of the owner.
5. Drainage Strips. Areas designated as drainage easements on the plat are dedicated as easements for drainage of water. No structure shall be erected or maintained within such areas and drainage shall not be restricted. Maintenance is the responsibility of the lot owner.
6. Fences. No fence shall be erected on or along any lot or lot line with intent to obstruct vision, light, or air. All fences are to be erected reasonable so as to enclose the property and decorate the same without hindrance or obstruction of any other property. Stockade or privacy fences shall be constructed of wood, brick, or stone and if over a height of forty-eight (48) inches, shall not be permitted any closer to the front of the lot than the front of the dwelling structure. All fences shall be maintained in good repair.
7. Signs. No signs of any kind shall be displayed to the public view on any lot except for one sign of not more than five (5) square feet advertising the property for sale or rent. No more than four (4) signs no larger than five (5) square feet shall be allowed by builder or others to advertise the property during construction; however, any sign required by law may be displayed during the construction period in addition to the permitted signs. This covenant has no application to marketing or promotional signs of the developer while lots are being sold.
8. Vacant Lot Maintenance. Vacant lots shall be maintained per the following terms: No trash shall be allowed to accumulate and grass or growth shall not be over eight (8) inches in height. Unsold lots shall be mowed and maintained by the developer. If sold lots are not mowed and maintained, the developer shall have the option to mow, or maintain the property, by removing trash or debris and charge the owner a reasonable fee.
9. Storage and Refuse Disposal. No outside storage of equipment, materials, supplies, debris and unlicensed or inoperative vehicles, (including unlicensed or inoperative recreation vehicles or boats) shall be permitted. Trash, garbage or other wastes shall not be kept except in sanitary containers. All equipment for the storage of such materials shall be kept in a clean and sanitary condition. No incinerators or trash burning shall be allowed.
10. Animals. No animals, livestock or poultry of any kind shall be raised, bred or kept on any lot except that each lot shall be allowed three (3) total of either dogs, cats, or other household pets to be kept on any lot, provided they are not kept, bred or maintained for any commercial purposes. All animals shall be restricted to owners' property unless the animal is on a leash accompanied by the lot owner.
11. Nuisance. No noxious or offensive activity shall be suffered or permitted to continue which may annoy or become a nuisance to a neighbor or the neighborhood, nor shall any unlawful act or activity be allowed whatsoever.
12. Auto Mechanics. Except for minor or routine repair and maintenance of the owners' personal vehicles, no welding, restoration, reconstruction, overhauling, painting or other type of auto mechanics, whether for hire or otherwise, shall be permitted.

ROOKER TRACE COVENANTS AND RESTRICTIONS

All purchasers, their heirs and assigns, of lots in ROOKER TRACE, SECTION III, shall take title subject to the following covenants and restrictions and shall be bound thereby.

1. Land Use. All lots herein are for residential use only, limited to a single family dwelling per lot.
2. Street Dedication. All areas shown and designated as streets, if not heretofore dedicated, are hereby dedicated to the public.
3. Building Location. No building shall be located on any lot nearer to the front lot line, or nearer to the side street line than the setback lines per Mooresville building codes and this plat. For the purpose of this covenant, eaves, steps and open porches shall not be considered a part of the building; provided, however, that this shall not be construed to permit any portion of any building on any lot to encroach upon any other lot unless the other lot, or part thereof, is owned by the same owner. The division of a lot for the purpose of creating an additional building site is prohibited.
4. Utility strips. Areas, including access, designated as utility strips on the plat are dedicated as easements for the installation and maintenance of utilities reasonably and conveniently required. No structures shall be erected on or maintained within such areas. Maintenance is the responsibility of the owner.
5. Drainage Strips. Areas designated as drainage easements on the plat are dedicated as easements for drainage of water. No structure shall be erected or maintained within such areas and drainage shall not be restricted. Maintenance is the responsibility of the lot owner.
6. Fences. No fence shall be erected on or along any lot or lot line with intent to obstruct vision, light, or air. All fences are to be erected reasonable so as to enclose the property and decorate the same without hindrance or obstruction of any other property. Stockade or privacy fences shall be constructed of wood, brick, or stone and if over a height of forty-eight (48) inches, shall not be permitted any closer to the front of the lot than the front of the dwelling structure. All fences shall be maintained in good repair.
7. Signs. No signs of any kind shall be displayed to the public view on any lot except for one sign of not more than five (5) square feet advertising the property for sale or rent. No more than four (4) signs no larger than five (5) square feet shall be allowed by builder or others to advertise the property during construction; however, any sign required by law may be displayed during the construction period in addition to the permitted signs. This covenant has no application to marketing or promotional signs of the developer while lots are being sold.
8. Vacant Lot Maintenance. Vacant lots shall be maintained per the following terms: No trash shall be allowed to accumulate and grass or growth shall not be over eight (8) inches in height. Unsold lots shall be mowed and maintained by the developer. If sold lots are not mowed and maintained, the developer shall have the option to mow, or maintain the property, by removing trash or debris and charge the owner a reasonable fee.
9. Storage and Refuse Disposal. No outside storage of equipment, materials, supplies, debris and unlicensed or inoperative vehicles, (including unlicensed or inoperative recreation vehicles or boats) shall be permitted. Trash, garbage or other wastes shall not be kept except in sanitary containers. All equipment for the storage of such materials shall be kept

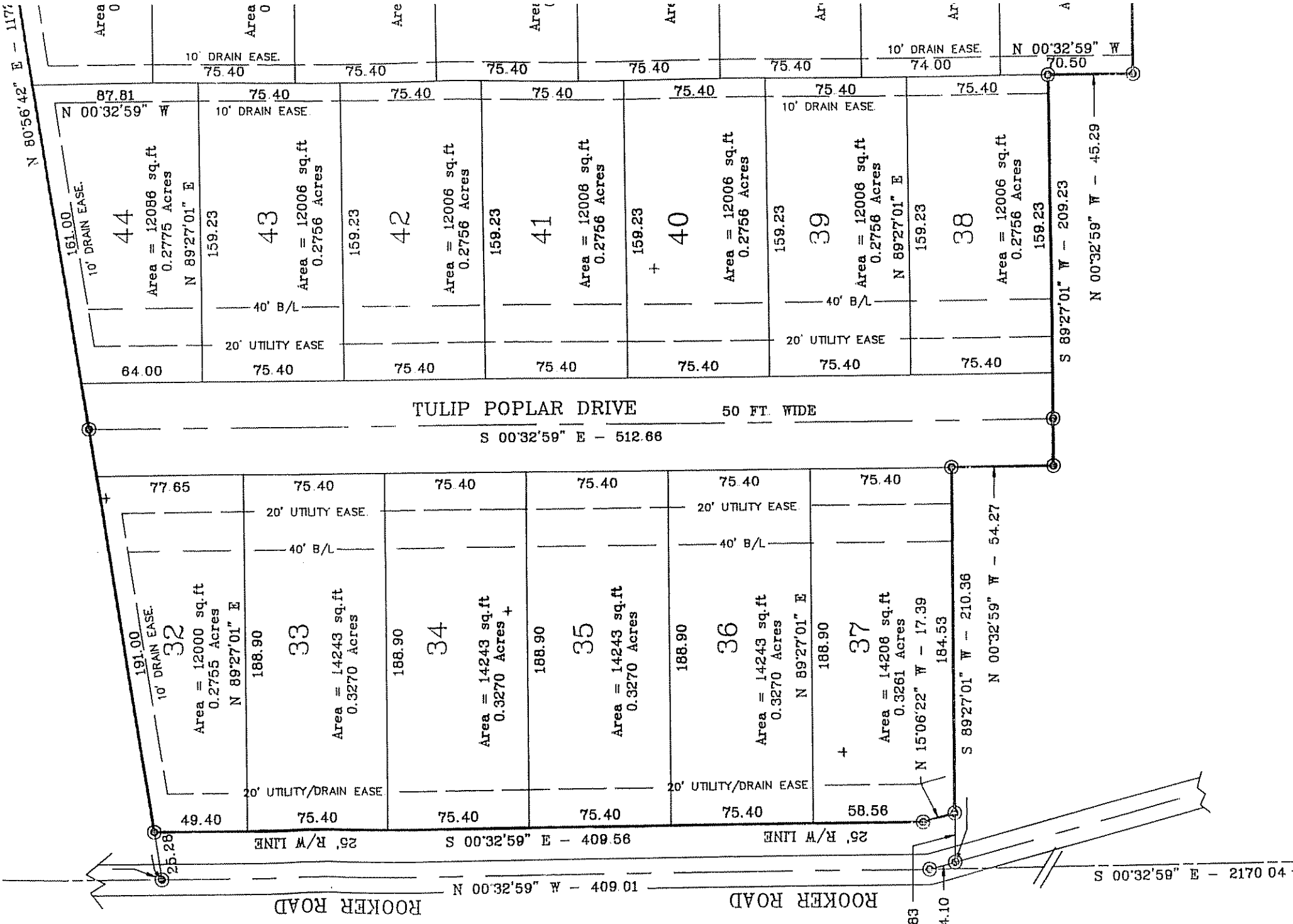
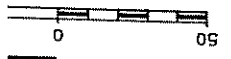

UL OVER MONUMENT I., NW FRAC. ER, SEC. 6

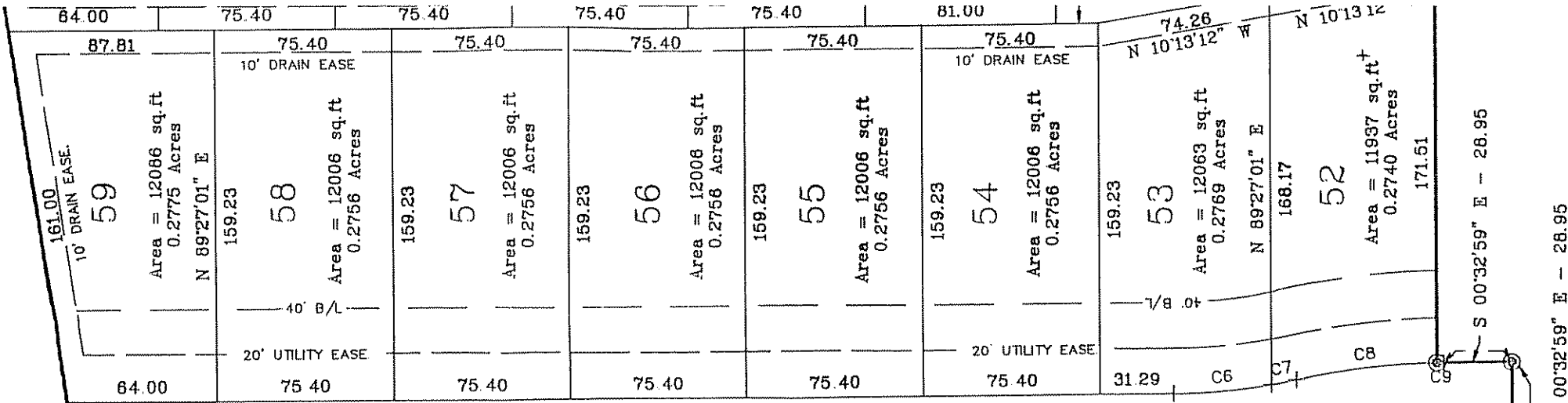

SUGAR MAPLE LANE

S 00°32'59" E - 468.55

50 FT. WIDE

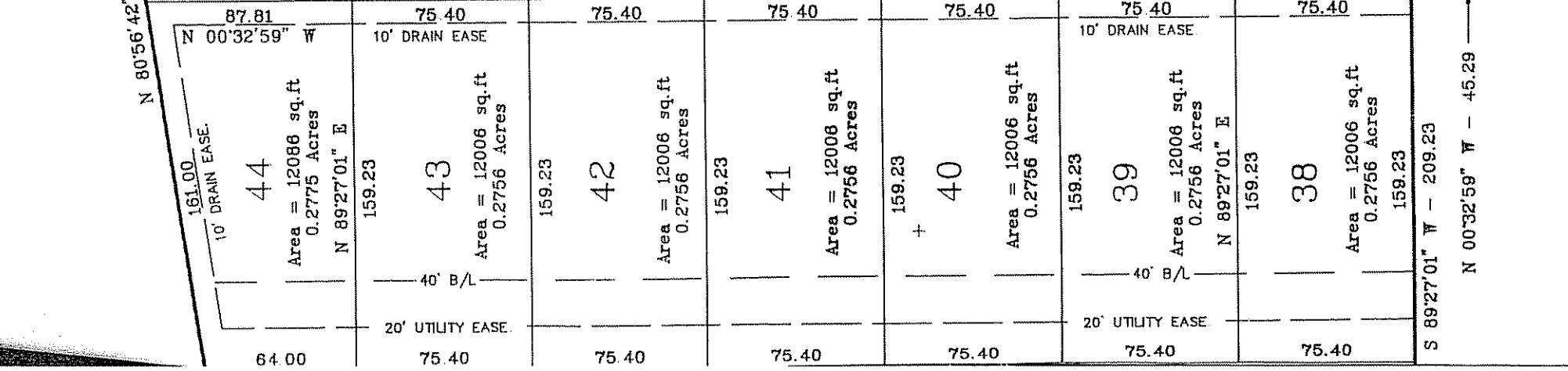
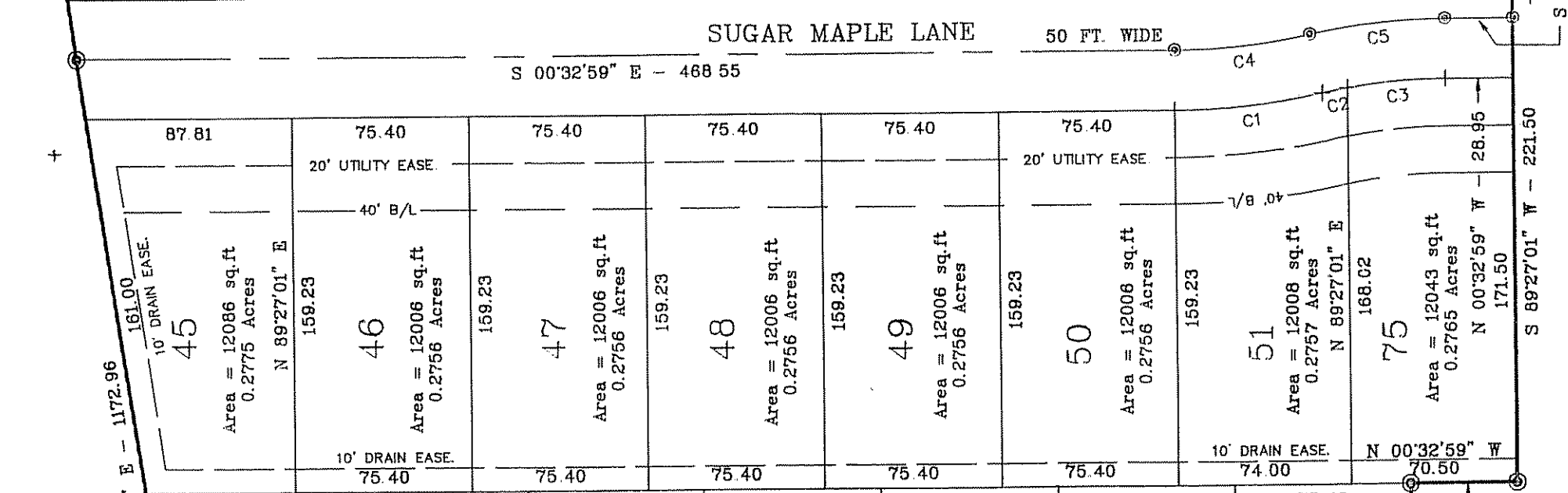

S 00°32'59" E - 28.95

S 89°27'01" W - 221.50

C2	02°33'38"	251
C3	09°34'01"	251
C4	12°07'39"	271
C5	12°07'39"	271
C6	09°39'02"	251
C7	02°28'37"	251
C8	11°35'06"	301
C9	00°32'33"	301
C10	08°49'06"	301
C11	14°15'46"	301
C12	01°46'13"	301
C13	18°57'25"	251
C14	12°46'44"	275
C15	08°18'07"	275
C16	21°04'51"	275
C17	02°45'28"	250
C18	87°14'38"	251
C19	105°31'37"	251
C20	15°31'37"	300

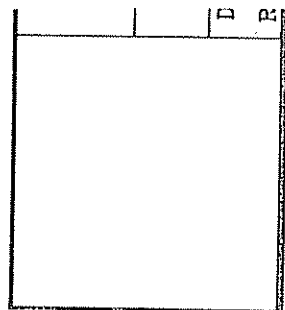
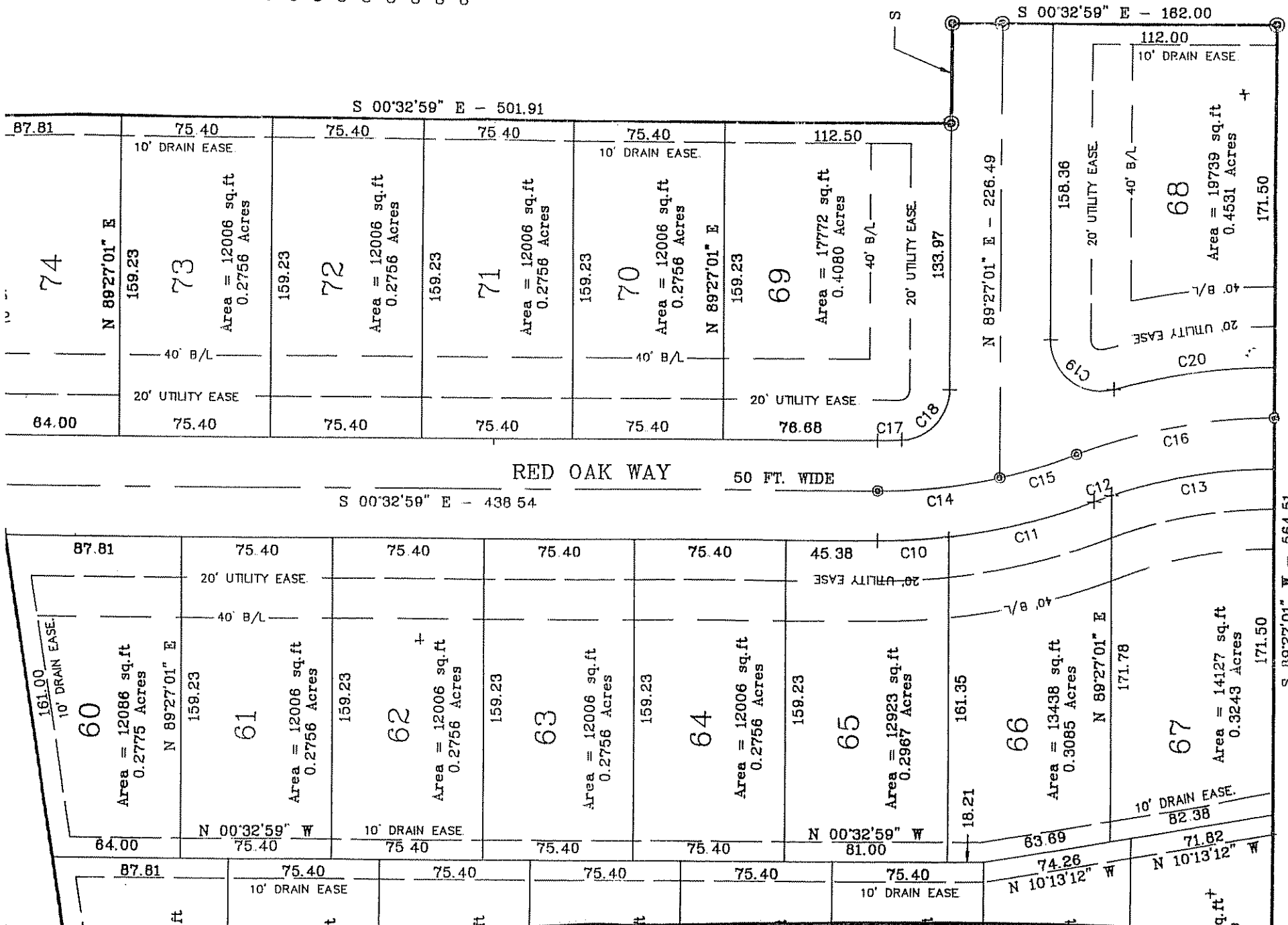

D
E