

40
+ 87

OK 88

CAROLYN GRASS 40P
HANCOCK COUNTY RECORDER
CJG Date 12/10/2004 Time 09:02:09
FEE: 88.00
I 040018027 Page 1 of 40

DECLARATION OF
COVENANTS, CONDITIONS AND RESTRICTIONS

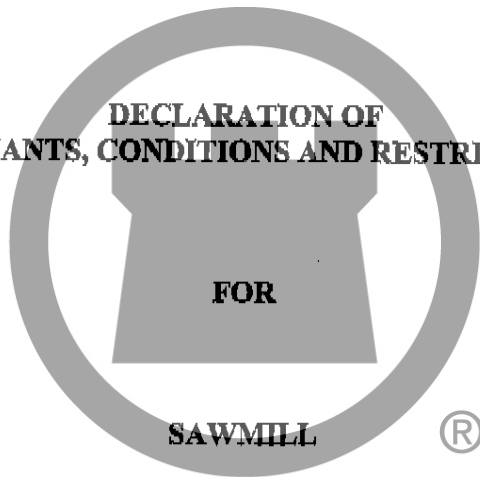

CHICAGO TITLE
A Subdivision located in Hancock County, Indiana

ref # 040008055

Wesley P. Brown

TABLE OF CONTENTS

TABLE OF CONTENTS

ARTICLE I

NAME2

ARTICLE II

DEFINITIONS3

ARTICLE III

PROPERTY RIGHTS, EASEMENTS AND ENCROACHMENTS

Section 3.1 Owner’s Easement of Enjoyment of Common Area.....5

Section 3.2 Delegation of Use.....6

Section 3.3 Certain Obligation and Access Rights to Common Area.....6

Section 3.4 General Drainage, Utility, Sewer and Other Development Easements.....6

Section 3.5 Declarant’s General Network Easement.....8

Section 3.6 Easement for Emergency Purposes.....9

Section 3.7 Fee Title to Lot.....9

Section 3.8 Designated Drainage, Utility and Sewer Easements.....9

Section 3.9 Designated Easements for Landscaping, Mounding, Screening & Signage.....10

Section 3.10 Designated Network Easement.....10

Section 3.11 Street Dedication.....11

Section 3.12 Easement Work.....11

Section 3.13 No Access.....11

Section 3.14 Reservation of Right to Grant Easement11

Section 3.15 Park.....11

ARTICLE IV

ASSOCIATION MEMBERSHIP, VOTING RIGHTS, BOARD OF DIRECTORS AND PROFESSIONAL MANAGEMENT

Section 4.1 Membership.....11

Section 4.2 Classes of Membership and Voting Rights11

Section 4.3 Board of Directors.....12

Section 4.4 Professional Management.....12

Section 4.5 Suspension of Voting Rights12

ARTICLE V

COVENANT FOR MAINTENANCE ASSESSMENTS

Section 5.1 Creation of the Lien and Personal Obligation of Assessments13

Section 5.2 Purposes or Regular Yearly Assessments13

Section 5.3 Maximum Regular Yearly Assessments13

Section 5.4 Special Assessments for Capital Improvements & Operating Deficits14

Section 5.5 Quorum14

Section 5.6 Uniform Rate of Assessment14

Section 5.7 Date of Commencement of Yearly Assessments: Due Dates14

Section 5.8 Effect of Nonpayment of Assessments: Remedies of the Association15

Section 5.9 Subordination of the Lien to Mortgages: Sale or Transfer15

ARTICLE VI

USE RESTRICTIONS AND ARCHITECTURAL CONTROL

Section 6.1 Lot Use and Conveyance16

Section 6.2 Architectural Control16

Section 6.3 Leasing17

Section 6.4 Animals17

Section 6.5 Outside Storage17

Section 6.6 Setback Lines17

Section 6.7 Side Setbacks17

Section 6.8 Temporary Structures and Outbuildings17

Section 6.9 Motor Vehicle Repairs17

Section 6.10 Nuisances18

Section 6.11 Permitted Uses18

Section 6.12 Drains18

Section 6.13 Residential Use18

Section 6.14 Size18

Section 6.15 Unsightly Growth18

Section 6.16 Site Visibility19

Section 6.17 Semi-Tractor Trucks, Trailers, Etc.19

Section 6.18 Sign Limitations19

Section 6.19 Lakes, Lake Area19

Section 6.20 Rules and Regulations19

Section 6.21 Development and Sale Period20

Section 6.22 Outside Use of Lots20

Section 6.23 Mailboxes20

Section 6.24 Yard Lights20

Section 6.25 Notice of Zoning Commitments20

Section 6.26 Occupations21

Section 6.27 Fences21

Section 6.28 Animal Kennels22

Section 6.29 Driveways22

ARTICLE VII.....

MAINTENANCE, REPAIRS AND REPLACEMENTS

Section 7.1 By Owners.....	22
Section 7.2 Common Properties and Lawns by the Association.....	23

ARTICLE VIII

COMMUNITY NETWORK

Section 8.1 Community Network.....	24
Section 8.2 Provider.....	24
Section 8.3 Prohibition Against Further Permits, Licenses and Easements.....	24
Section 8.4 Community Advisory Board.....	24
Section 8.5 Declarant's Rights.....	24

ARTICLE IX

INSURANCE

Section 9.1 Liability Insurance.....	25
Section 9.2 Fidelity Bonds.....	25
Section 9.3 Miscellaneous Insurance Provisions.....	25
Section 9.4 Casualty and Restoration.....	25
Section 9.5 Insufficiency of Insurance Proceeds.....	25
Section 9.6 Surplus of Insurance Proceeds.....	26

ARTICLE X

MORTGAGES

Section 10.1 Mortgagee Rights.....	26
Section 10.2 Notice to Mortgagees.....	26
Section 10.3 Condemnation and Insurance Awards.....	26
Section 10.4 Right of First Refusal.....	26
Section 10.5 Unpaid Dues or Charges.....	27

ARTICLE XI

GENERAL PROVISIONS

Section 11.1 Right of Enforcement.....	27
Section 11.2 Severability and Waiver.....	27
Section 11.3 Assignment.....	27
Section 11.4 Amendment.....	28
Section 11.5 HUD Amendment Approval.....	28
Section 11.6 Assignment.....	29
Section 11.7 Condemnation, Destruction or Liquidation.....	29
Section 11.8 Annexation of Additional Real Estate.....	29

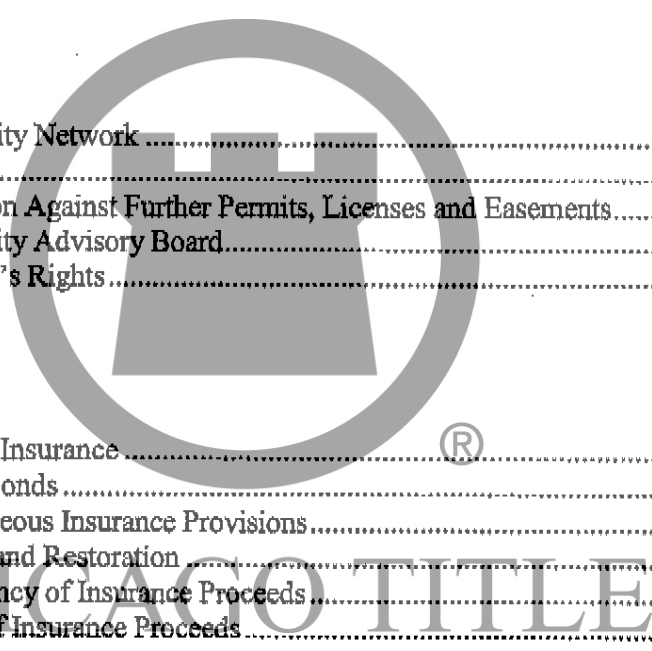

**DECLARATION OF
COVENANTS, CONDITIONS AND RESTRICTIONS
OF
SAWMILL**

This Declaration of Covenants, Conditions and Restrictions of Sawmill ("Declaration") is made on the 7th day of December, 2004, by Triton Development, LLC, an Indiana limited liability company ("Declarant").

WITNESSETH:

WHEREAS, Declarant is the owner of certain real estate, located in Hancock County, Indiana, which is more particularly described in Exhibit "A" (hereafter "Real Estate") attached hereto and by this reference, made a part hereof, upon which Declarant intends to develop a residential subdivision.

WHEREAS, Declarant may from time to time desire to add additional real estate to the Real Estate including the real estate described in the attached Exhibit "B", which is incorporated herein by reference, and any real estate adjacent thereto or to the Real Estate that is subsequently acquired by Declarant ("Additional Real Estate");

WHEREAS, Declarant desires to subdivide and develop the Real Estate and may in the future desire to subdivide and develop Additional Real Estate as may be made subject to the terms of this Declaration, as hereinafter provided;

WHEREAS, the term "Property" shall hereafter mean and refer to the Real Estate together with such portions of the Additional Real Estate as have from time to time been subjected to and at anytime subject to this Declaration.

NOW, THEREFORE, the Declarant hereby declares that all of the Lots (as defined in Article II below) in the Property, as they are held and shall be held, conveyed, hypothecated, or encumbered, leased, rented, used, occupied, and improved, are subject to the following restrictions, all of which are declared to be in furtherance of a plan of the improvement and sale of the Property and each Lot situated therein, and are established and agreed upon for the purpose of enhancing and protecting the value, desirability and attractiveness of the Property as a whole and each of the Lots situated therein. The restrictions shall run with the Property and shall be binding upon the Declarant, its successors and assigns, and upon the parties having or acquiring any interest in the Property or any part or parts thereof subject to these restrictions. The restrictions shall inure to the benefit of the Declarant and its respective successors entitled to the Property or any part or parts thereof.

As of the date of execution hereof, the Property consists solely of the Real Estate. The Owner of any Lots subject to these restrictions, by (i) acceptance of a deed conveying title thereto, or the execution of a contract for the purchase thereof, whether from Declarant or a subsequent

Owner of such Lot or (ii) the active occupancy of any Lot, shall accept such deed, execute such contract and/or actively occupy such Lot subject to each restriction and agreement herein contained. By acceptance of such deed, execution of such contract, and/or actively occupying such Lot, each Owner acknowledges the rights and powers of Declarant and of the Association with respect to these restrictions and also for itself, its heirs, personal representatives, successors, and assigns covenants and agrees to keep, observe and comply with the terms and conditions hereof.

Declarant shall have the right, at any time, and from time to time, prior to the expiration of the Development Period, to add to the Property and subject any Additional Real Estate to this Declaration. Any Additional Real Estate shall be added to the Property, and therefore and thereby become a part of the Property and subject in all respects to this Declaration and all rights, obligations, and privileges herein, when Declarant places of record with the County in which the Property is located, an instrument so declaring the same to be part of the Property (hereafter "Supplementary Declaration"). The Supplementary Declaration may be as part of a subdivision plat for any Additional Real Estate, or by an amendment or supplement to this Declaration. The Supplementary Declaration shall include any maintenance obligations and assessments as may be necessary to reflect the different character, if any, of the Additional Real Estate. The Supplementary Declaration may expressly modify the terms and conditions of this Declaration as they apply to such Additional Real Estate. However, except for such express modifications, upon the recordation of the Supplementary Declaration, the Additional Real Estate described therein shall be subject to the terms and provisions of this Declaration as though included originally in the Declaration

Upon recording of any such instrument on or before the expiration of the Development Period, the real estate described therein shall thereafter be deemed a part of the Property and the Owners of any Lots within such real estate shall be deemed to have and be subject to all of the rights, duties, privileges, and obligations of Owners of Lots within the Property. No single exercise of Declarant's right and option to add and expand the Property as to any Additional Real Estate, shall preclude Declarant from thereafter from time to time further expanding and adding to the Property to include other Additional Real Estate, and such right and option of expansion may be exercised by Declarant from time to time as to any Additional Real Estate so long as such expansion is accomplished on or before the expiration of the Development Period. Such expansion of the Property is entirely at the discretion of the Declarant and nothing contained in this Declaration or otherwise shall require Declarant to expand the Property beyond the Real Estate, or to any Additional Real Estate, which Declarant may voluntarily and in its sole discretion from time to time subject to this Declaration.

ARTICLE I

Name

The subdivision of the Property created by this Declaration shall be known and designed as Sawmill (hereinafter "Subdivision").

ARTICLE II

Definitions

The following terms, when used throughout this Declaration, shall have the following meanings and definitions:

Section 2.1 "Articles" means the Articles of Incorporation of the Association (as hereinafter defined) filed, or to be filed, with the Office of the Secretary of State of Indiana, as the same are or hereafter may be amended from time to time.

Section 2.2 "Association" means the SAWMILL HOMEOWNERS ASSOCIATION, INC., a non-profit corporation, its successors and assigns.

Section 2.3 "Board of Directors" means the Board of Directors of the Association.

Section 2.4 "Builder" means a person or entity engaged in and responsible for the original construction of a residence on a Lot (as hereinafter defined).

Section 2.5 "Common Area" means: (1) those portions of the Property, including improvements thereto, facilities and personal property owned, to-be-owned, leased or to-be-leased by the Association from time to time for the common use, benefit and enjoyment of the Owners (as hereinafter defined), (2) Lake Area as defined below, and (3) items (if any) deemed Common Area for maintenance purposes only. Unless expressly stated to the contrary, the term Common Area as used herein (whether or not so expressed) shall include all portions of the Property designated on the Plat (as hereinafter defined) as a "Block", "Common Area, "C.A.", or such other areas within the Property that are not otherwise identified on the Plat (as hereinafter defined) as a lot or street. The Common Area to be conveyed to the Association at the time of conveyance of the first Lot (as hereinafter defined) to an Owner (as hereinafter defined) is described in the Plat (as hereinafter defined).

Section 2.6 "Common Expenses" shall mean and refer to expenses of administration of the Association, and expenses for the upkeep, maintenance, repair and replacement of all Common Area, and all sums lawfully assessed against the Owners (as hereinafter defined) by the Association, and all sums, costs and expenses declared by this Declaration to be Common Expenses.

Section 2.7 "Community Network" shall mean a system of communication and internet connectivity which may include some or all of the Provider Services (as hereinafter defined), and which is achieved through the Technology Infrastructure (as hereinafter defined).

Section 2.8 "Declarant" means TRITON DEVELOPMENT, LLC, an Indiana limited liability company and its successors and assigns.

Section 2.9 "Development Period" means the period of time commencing with Declarant's acquisition of the Property and ending when Declarant has completed the development and sale of, and no longer owns, any Lot (as hereinafter defined) or any other portion of the Property. The

Development Period shall recommence each time the Declarant acquires any part (or all) of the Additional Real Estate.

Section 2.10 "Dwelling Unit" means any single-family residence situated upon a Lot (as hereafter defined).

Section 2.11 "Lake Area(s)" means any Common Area on which a lake now exists or is later constructed by Declarant and "Lake" means a body of water, which now exists or is later constructed by Declarant in a Lake Area.

Section 2.12 "Lot" or "Lots" means, as the context requires, any parcel or parcels of land designated as such upon the Plat (as hereinafter defined) or, after construction, that parcel of land upon which there is constructed a Dwelling Unit that is conveyed to an Owner (as hereinafter defined) by the Declarant. Subject to any necessary approval of the appropriate governmental authority, a "Lot" may contain portions of real estate greater or less than its originally platted dimensions should the Declarant deem it advisable in order to accommodate the construction of a Dwelling Unit.

Section 2.13 "Owner" means the record owner, whether one or more persons or entities, of the fee simple title to any Lot which is a part of the Property, including contract sellers, but otherwise excluding those having such interest merely as security for the performance of an obligation. Unless specifically indicated to the contrary, the term "Owner" shall include the Declarant.

Section 2.14 "Park" shall mean any portion of the Real Estate or Additional Real Estate, which the Declarant, in the Declarant's sole and absolute discretion designates on a Plat as a "Reservation" to be dedicated or donated to any local governmental entity as a public park for public use or for other purposes.

Section 2.15 "Plat" means the subdivision plats of the Property, which are recorded with the Recorder of the county in which the Property is located, as the same may be hereafter amended or supplemented pursuant to this Declaration.

Section 2.16 "Provider" shall mean and refer to the entity or entities, which provides Provider Services (as hereinafter defined).

Section 2.17 "Provider Services" shall mean, without limitation, television, cable, computer connection and/or internet connection by line, wire, cable, fiber optic, main, duct, pipe conduit, pole, antenna, microwave, satellite dish, or wire or wireless technology.

Section 2.18 "Technology Infrastructure" shall mean and refer to technological devices, hardware, co-axial or other cable, optic fibers, software, lines, wires, mains, ducts, pipe conduits poles, antennas, microwaves, satellite dishes and or other wired connections and wireless connections.

ARTICLE III

Property Rights, Easements and Encroachments

Section 3.1 Owners' Easements of Enjoyment of Common Area. Every Owner shall have a nonexclusive right and easement of enjoyment, in common with all Owners, in and to any Common Area, which nonexclusive right and easement of enjoyment shall be appurtenant to and shall pass with title to every Lot (in the form of a right to membership in the Association), subject to the following provisions:

(a) The right of the Association to charge reasonable admission and other fees for the use of recreational facilities, if any, situated upon the Common Area owned by the Association;

(b) The right of the Association to suspend the voting rights and right to use of any recreational facilities, if any, by any Owner (i) for any period during which any assessment remains unpaid and (ii) for a period not to exceed sixty (60) days for any infraction of its published rules and regulations;

(c) The right of the Association to promulgate reasonable rules and regulations governing the use of the Common Area owned by the Association including, without limitation, parking, swimming, boating, fishing, (including the denial thereof of any such rights) and upon improvements, additions or alterations to the Lots and the Common Area owned by the Association;

(d) The rights of Declarant as provided in this Declaration, as the same may be amended from time to time;

(e) The right of the Association to mortgage any or all of the common Area owned by the Association, upon the approval of two-thirds (2/3) of the membership of each class of members of the Association;

(f) The easements reserved elsewhere in this Declaration and the right of the Association to grant further reasonable utility easements across and through the Common Area owned by the Association for the benefit of its members;

(g) The right of the Association to dedicate or transfer all or any part of the Common Area owned by the Association to any public agency, authority or utility for such purposes and subject to such conditions as may be agreed to by the members or otherwise allowed pursuant to this Declaration, as amended. No such dedication or transfer, except as allowed pursuant to this Declaration, shall be effective unless there is recorded an instrument agreeing to such dedication or transfer signed by seventy five percent (75%) of the membership of each class of members of the Association;

(h) If ingress or egress to any Lot is through the Common Area, any conveyance or encumbrance of such Common Area is subject to such Lot Owner's easement for ingress and egress;

(i) The right of the Declarant to erect any signs (i) advertising the sale of the Property or any Lot and/or (ii) identifying the Subdivision;

(j) The right of the Declarant to install, or cause to be installed, Technology Infrastructure in Common Areas; and

(k) All other rights, obligations and duties as set forth in this Declaration, as the same may be from time to time amended or supplemented.

Section 3.2 Delegation of Use. In accordance with the By-Laws and any reasonable and nondiscriminatory rules and regulations promulgated from time to time by the Association, and subject to the rights of others as set forth in this Declaration, any owner may assign his or her right of enjoyment of the Common Area owned by the Association, to family members, guests, tenants or contract purchasers who reside on the Lot.

Section 3.3 Certain Obligation and Access Rights to the Common Area.

(a) Except as otherwise set forth in this Declaration, the Association, subject to the rights of the Owners as set forth in this Declaration, shall be responsible for the management and control, for the exclusive benefit of the Owners as provided herein, of the Common Area owned by the Association and for the maintenance of the same in good, clean, attractive, safe and sanitary condition, order and repair.

(b) The Association shall have and is hereby granted a general right of access and easement to all of the Common Area owned by the Association and across the Lots, at reasonable times and at any time in case of emergency as reasonably required by its officers, directors, employees and their agents and independent contractors, to the full extent necessary or appropriate to perform its obligations and duties as set forth in this Declaration. The easements and rights specified herein also are reserved for the benefit of Declarant so long as Declarant owns any portion of the Property and for so long as Declarant may be liable under any builder's warranty.

Section 3.4 General Drainage, Utility, Sewer and Other Development Easements. The following reserved in this Section shall not be exercised, after the conveyance of any Lot, in a manner that (i) unreasonably and adversely affects any Dwelling Unit or portion thereof located upon such Lot or the Owner's use or enjoyment thereof, or (ii) unreasonably restricts the rights of ingress and egress to such Lot. The following rights and easements reserved by Declarant in this Section shall run with the land, and Declarant's right to further alter or grant easements shall automatically terminate and pass to the Association one (1) year after Declarant shall have conveyed the last Lot within the Property unless otherwise set forth herein.

(a) Declarant hereby reserves unto itself and unto any public or private utility, a general easement ("General Drainage, Utility, and Sewer Easement") for drainage, utility and sewer purposes in, on and over all of the Common Area and any Lot, so as to permit Declarant to properly install and allow to be maintained all electrical, telephone, water, gas and sanitary and storm sewer, to serve any Dwelling Unit constructed on the Property; provided, however, that only those Providers which receive the Declarant's explicit written permission shall be permitted within the General Drainage, Utility, and Sewer Easement. This general Drainage, Utility, and Sewer Easement shall include all areas of the Property outside any Dwelling Units, with the exception of any areas covered by chimneys, or patios. Improvements or permanent structures installed within the Common Area are subject to the rights (including the right to remove where reasonably necessary without duty of replacement or reimbursement) of the Declarant and any public or private utility to construct, maintain, repair or remove any necessary facilities. By virtue hereof, Declarant reserves the right to install a lake(s) or pond(s) on any Common Area. The rights hereunder and easements hereby reserved survive the conveyance, by the Declarant to the Association, of any Common Area. This easement shall be in addition to any easement defined upon a Plat as a drainage, sewer, utility, cable, landscape, sign, transmission, flowage or similar type easement.

(b) Declarant reserves unto itself during the Development Period, and thereafter unto the Association, an easement ("Lake Easement") and right-of-way in and to any Lake Area(s) or areas now or hereafter shown on the Plat as a "Block", "Common Area", or "Lake" or any other Common Area within the Property used as a water retention or detention area, or on which a Lake now exists or is later constructed, for the purpose of fulfilling any maintenance obligations set forth in this Declaration and/or establishing and maintaining proper surface water drainage throughout the Property, and an easement of ingress and egress through so much of the remainder of the Property as is reasonably necessary or appropriate, to perform such actions as Declarant or the Association deem necessary or appropriate, for the purpose of establishing and maintaining proper surface water drainage throughout the Property, which such actions shall include the construction, repair and maintenance of retention and detention ponds or lakes in accordance with the requirements of applicable law and of all governmental agencies having jurisdiction (without undertaking any obligation or duty to exceed such requirements).

(c) Declarant reserves unto itself during the Development Period, and thereafter unto the Association, an undefined sign and facilities easement ("Sign and Facilities Easement") to install, erect, construct and maintain an entryway sign or signs, directional signs, advertising signs advertising the Property or the Lots therein, lighting, walkways, pathways, fences, walls and any other landscaping, architectural and recreational features or facilities considered necessary, appropriate, useful or convenient, anywhere upon the Property (except upon any Lot after the first conveyance thereof). Any such signs shall comply with any applicable zoning

requirements and all such facilities shall be maintained by the Association as a part of its common Area maintenance obligations.

(d) Declarant reserves unto itself during the Development Period, and thereafter unto the Association, the full right, title and authority to:

(i) Relocate, alter or otherwise change the location of any Drainage, Flowage, Utility, Sewer and Lake, Sign and Facilities Easement, or any facility at any time located therein or thereon;

(ii) Grant such further easements, licenses and rights-of-way, temporary or permanent, exclusive or non-exclusive, surface or otherwise, as Declarant may deem necessary or appropriate, for ingress and egress, utility and similar purposes on or within any portion of the Property, for the benefit of the Property or any portion thereof; and

(iii) Describe more specifically or to change the description of any drainage, Flowage, Utility, Sewer, Lake, Sign and Facilities Easement or any other easement, license or right-of-way now or hereafter existing on the Property, by written instrument, amended plat or amendment to the Plat recorded in the Office of the Recorder of the County in which the Property is located.

(e) ~~During the period that Declarant owns any Lot or holds the unexpired option to submit Additional Real Estate to the Subdivision, Declarant shall have an easement for access to Common Areas for the purpose of constructing structures and other improvements in and to the Lots and Additional Real Estate and for installing, maintaining, repairing, and replacing such other improvements to the Property (including any portions of the Common Areas) as are contemplated by this Declaration or as Declarant desires, in its sole discretion, and for the purpose of doing all things reasonably necessary and proper in connection therewith, provided in no event shall Declarant have the obligation to do any of the foregoing. In addition to the other rights and easements set forth herein and regardless of whether Declarant at that time retains ownership of a Lot or has the right to submit Additional Real Estate to the Subdivision, Declarant shall have an alienable, transferable, and perpetual right and easement to have access, ingress and egress to the Common Areas and improvements thereon for such purposes as Declarant deems appropriate, provided that Declarant shall not exercise such right so as to unreasonably interfere with the rights of owners in the Subdivision.~~

(f) The title of the Association (as to the Common Area owned by the Association during the Development Period) and of any Owner of any Lot shall be subject to the rights and easements reserved herein.

Section 3.5 Declarant's General Network Easement. The Declarant hereby forever reserves, retains, and is granted an exclusive perpetual easement (the "General Network Easement")

over, above, across, under, upon, along, and through the Property and all Lots, Common Areas, and streets located therein (i) for the purpose of owning, installing, maintaining, repairing, replacing, relocating, removing, improving, expanding and otherwise servicing the Community Network and Technology Infrastructure, and any other equipment, facilities, and installations of any type bringing Provider Services to any Lot, Dwelling Unit, and/or any improvements on the Common Area. This General Network Easement may be conveyed, assigned, and transferred by the Declarant, in the Declarant's sole discretion, without notice or consent of the Association, the Owners, or any other person. The General Network Easement is for the exclusive benefit of the Declarant, and its successors, designees and assigns, and is an appurtenant easement, which runs with the Property and all Lots, Common areas, and streets therein. Only those Providers which receive the Declarant's explicit written permission shall be permitted within the General Network Easement. The Declarant's right under this Section 3.5 shall survive beyond the Development Period and exist in perpetuity.

Section 3.6 Easement for Emergency Purposes. An easement is hereby dedicated and granted for use in the case of an emergency by emergency vehicles such as fire trucks, police cars and ambulances and emergency personnel, public and private, over and upon the Common Area.

Section 3.7 Fee Title to Lot. The fee title to any Lot described as bounded by any street, lane, walkway, park, pond, lake, or any other common property which has not been dedicated or accepted by the public and the fee title to any Lot shown on any Plat as abutting upon any such common property shall not extend upon such common property and the fee title to such common property is reserved to the Declarant to be conveyed to the Association for the common enjoyment of all residents in the Subdivision.

Section 3.8 Designated Drainage, Utility, and Sewer Easements. There are strips of ground designated on the Plat as drainage easements, utility easements, and/or sanitary or storm sewer easements, or any combination thereof (hereafter collectively "D&UE Easements"), which are hereby reserved for the non-exclusive use for such purposes by the appropriate governmental entities, public utilities, private utilities and Provider(s) for the installation and maintenance of swales, ditches, mains, ducts, poles, lines, wires, pipes, drains, sanitary sewers, manholes, detention and retention areas or other drainage facilities, the Community Network and Technology Infrastructure and for ingress and egress to accomplish such maintenance and installation; provided, however, that the only Providers which receive the Declarant's explicit written permission shall be permitted to be within the D&UE Easement. No permanent structure of any kind, including fences, patios, decks, driveways, walkways, landscaping, and trees, shall be built, erected or maintained on or within any such drainage easements, utility easements, and/or sanitary or storm sewer easements, except by the Declarant or its assigns. Purchasers of Lots in this Subdivision shall take title subject to all such easements hereby created and subject at all times to (i) the rights of proper authorities to service and maintain all such drainage, utility and sanitary or storm sewer facilities and easements and (ii) the rights of such governmental entities, public utilities, and private utilities of ingress and egress to access all said easements. All proper governmental agencies or departments and public and private utilities are hereby given the right to obtain access to all such easement areas to perform maintenance and to perform such maintenance as may be necessary to protect that easement and servitude rights. The drainage easements hereby created are reserved (i) for the use of Declarant during the Development Period, for access to and installation, repair or removal of a drainage

system, either by surface drainage or appropriate underground installations for the Property and adjoining properties and (ii) for the non-exclusive use of the Association, the Hancock County Drainage Board or any other applicable governmental authority for access to and maintenance, repair and replacement of such drainage system. It shall be the responsibility of the Association and the Owners of the areas enclosed within drainage easements to maintain any drainage areas in such condition that the flow of storm drainage waters on, across and from said areas shall not be impeded, diverted or accelerated. Such use for storm water movement or retention or detention is hereby declared to be an easement and servitude upon said land for the benefit of the Owners of other land included within the Plat, upstream or downstream, affected by such use and for any proper governmental agency or department of any private or public utility. It shall be the responsibility of the Association and the Owner of any Lot or parcel of land within the Plat to comply at all times with the provisions of the drainage plan as approved for the applicable Plat by the appropriate governmental agency or department and the requirements of all drainage permits for such Plat issued by those agencies. Failure to so comply shall operate as a waiver and release of the Declarant, the developer, or their engineers and agents from all liability as to damage caused by storm waters or storm drainage.

Further, there are easements and servitudes upon the land within the Plat in favor of surface water runoff along natural valleys and drainage channels running to Owners or other land contained within the Plat upstream and downstream. It shall be the responsibility of the Association and the Owners of these natural valleys and channels to use their land and maintain said natural valleys and channels in such manner and condition that the flow of storm drainage waters on, across, from and to such areas shall not be impeded, diverted or accelerated.

Section 3.9 Designated Easements for Landscaping, Mounding, Screening and Signage.

Within any strips of ground shown or designated on a Plat as a landscape easement, landscape maintenance easement, landscape maintenance access easement, or by any similar language indicating a landscaping purpose, Declarant hereby reserves unto itself during the Development Period and thereafter unto the Association, the exclusive and sole right to (i) erect signs which advertise the Property or availability of Lots, and/or identify the Subdivision and (ii) install landscaping, mounding, walls, and screening. Notwithstanding anything in this Declaration to the contrary, no planting shall be done, and no hedges, walls, signs, fences or other improvements shall be erected or maintained in the area of such easements, except by the Declarant during the Development Period and thereafter by the Association. Furthermore, notwithstanding anything in this Declaration to the contrary, no planting shall be done, and no hedges, walls, fences, structures, signs, or other improvements shall be erected between (i) the area of any such easements and (ii) any perimeter roadway, public highway or right-of-way along the perimeter or boundary of the Property, except by the Declarant.

Section 3.10 Designated Network Easement. Any strips of ground identified on a Plat as a Network Easement are hereby forever exclusively for the Declarant, and the Declarant's successors, designees and assigns, for the purpose of installing, maintaining, repairing, replacing, improving, relocating, expanding, removing or otherwise servicing the Technology Infrastructure and Community Network, and any other equipment, facilities, and installations of any type bringing Provider Services to any Lot, Dwelling Unit, and/or any improvements on the Common Areas. Notwithstanding anything in the Declaration to the contrary, no planting, hedges, walls, structures,

signs, fences, or any other improvements shall be constructed, placed, or erected within such Designated Network Easement. Only those providers which receive the Declarant's explicit written permission shall be permitted within the Designated Network Easement. The Declarant's rights under this Section 3.10 shall survive beyond the Development Period and exist in perpetuity, and may be conveyed, assigned, or transferred by the Declarant, in the Declarant's sole discretion, without notice to or consent of the Association, Owners, or any other person.

Section 3.11 Street Dedication. All streets now or hereafter located upon the Property are hereby dedicated to the public.

Section 3.12 Easement Work. Notwithstanding any architectural approval under Section 6.2 below, during the course of any maintenance, service, repair or work upon any easement, the Declarant, the Association, any private utility, any public utility, and/or any governmental entity shall have the right and the authority, without any obligation or liability whatsoever, to any owner, to remove, damage, or destroy any fence or other structure or landscaping built, erected, maintained or planted in any easement described in Section 3.8 and Section 3.9 above.

Section 3.13 No Access. There may be strips of ground designated on the Plat as "no access strips", "no access", "no access easement", "no access esmt", or by other similar language. Vehicular ingress, egress, and traveling and/or the construction of improvements for such ingress and egress and/or traveling, is prohibited on, over, or across any such strips or areas.

Section 3.14 Reservation of Right to Grant Easement. The Declarant hereby reserves the right, in its discretion, to (i) grant easements upon, under, over and across the Property for the benefit of land which is adjacent to the Property and/or (ii) to obtain, for the benefit of the Property, easements, upon, under, over and across the real estate which is adjacent to the Property.

Section 3.15 Park. A Park shall be neither Common Area, nor part of the Property but, instead, in Declarant's sole and absolute discretion, may be donated or dedicated to the City of Greenfield, Indiana or its designee (i) as a public park for public use or (ii) for other purposes.

ARTICLE IV

Association Membership, Voting Rights, Board of Directors, and Professional Management

Section 4.1 Membership. Initially, the person(s) who serve as incorporator(s) of the Association shall be the member(s) (the "Initial Member(s)"). The Initial Member(s) shall remain member(s) of the Association until the Association Articles of Incorporation are accepted by the Indiana Secretary of State, at which time the Initial Member(s) shall cease to be member(s) unless they also qualify as Class A or Class B members. Every Owner of a Lot which is subject to assessment shall be a member of the Association. Apart from the Initial Member(s), a membership in the Association shall be appurtenant to and may not be separated from ownership of any Lot.

Section 4.2 Classes of Membership and Voting Rights. The Association shall have the following two classes of voting membership:

Class A. Class A members shall be all Owners with the exception of the Declarant. Class A members shall be entitled to one (1) vote for each Lot owned. When more than one person holds an interest in any Lot, all such persons shall be members. The vote for such Lot shall be exercised as members holding an interest in such Lot determine among themselves, but in no event shall more than one vote be cast with respect to any Lot.

Class B. The Class B member shall be the Declarant. The Declarant shall be entitled to three (3) votes for each Lot owned. For purposes of this calculation, it shall be assumed that Declarant owns all Lots, which number shall be reduced as Lots are conveyed by the Declarant to an Owner. The Class B Membership shall cease and be converted to a Class A Membership on the happening of either of the following events, whichever occurs earlier:

- (i) December 31, 2014; or
- (ii) When the total number of votes outstanding in the Class A Membership is equal to the total number of votes outstanding in the Class B Membership; provided, however, that the Class B Membership shall recommence in the event that the Declarant subsequently records a plat of part of or all of the Property and, by virtue thereof, the total number of votes outstanding in the Class A Membership is no longer equal to or greater than the total number of votes outstanding in the Class B Membership.

Section 4.3 Board of Directors. The Owners shall elect a Board of Directors of the Association as prescribed by the Association's Articles and By-Laws. The Board of Directors shall manage the affairs of the Association. Directors need not be members of the Association.

Section 4.4 Professional Management. Notwithstanding anything to the contrary contained in this Declaration, Declarant shall have the exclusive right to manage or designate a Managing Agent for the Property and to perform all or any of the functions of the Association until the expiration of the Development Period. Declarant may, at its option, engage the services of a Managing Agent, including a Managing Agent affiliated with Declarant, to perform such functions, and, in either case, Declarant or such Managing Agent shall be entitled to reasonable compensation for its services. No contract or agreement for professional management of the Association, nor any other contract between Declarant and the Association, shall be for a term in excess of three (3) years. Any such agreement or contract shall provide for termination by either party with or without cause and without payment of any termination fee upon written notice of ninety (90) days or less.

Section 4.5 Suspension of Voting Rights. In the event any Owner shall be in arrears in the payment of any amount due under any of the provisions of this Declaration for a period of thirty (30) days, or shall be in default in the performance of any of the terms of this Declaration for a period of thirty (30) days, such Owner's right to vote as a member of the Association shall be suspended and shall remain suspended until all payments are brought current and all defaults remedied.

ARTICLE V

Covenant for Maintenance Assessments

Section 5.1 Creation of the Lien and Personal Obligation of Assessments. Each Owner of any Lot by acceptance of a deed therefore (except Declarant, as more specifically provided in Section 5.6 below), whether or not it shall be so expressed in such deed, is deemed to covenant and agree to pay to the Association:

- (a) Regular Yearly Assessments (for maintenance, repairs and ordinary operating expenses, including Common Expenses); and
- (b) Special Assessments for capital improvements and operating deficits and for special maintenance or repairs as provided in this Declaration.

Such assessments shall be established, shall commence upon such dates and shall be collected as hereinafter provided. All such assessments, together with prejudgment interest at eight percent (8%) per annum, costs and reasonable attorneys' fees, shall be a charge on the land and shall be a continuing lien upon the property against which each such assessment is made. Each such assessment, together with interest, costs, and reasonable attorneys fees, shall also be the personal obligation of the person who was the Owner of such property at the time when the assessment fell due. The personal obligation for delinquent assessments shall not pass to such Owner's successors in the title unless expressly assumed by them.

Section 5.2 Purposes or Regular Yearly Assessments. The Regular Yearly Assessments levied by the Association shall be used exclusively, in the reasonable discretion of the Board of Directors of the Association, for the promotion of the recreation, health, safety and welfare of the residents in the Property, for the improvement, maintenance and repair of the Common Area, for the performance of the obligations and duties of the Association and for other purposes only as specifically provided herein. As and if necessary, a portion of the Regular Yearly Assessments shall be set aside or otherwise allocated in a reserve fund for the purpose of providing repair and replacement of the Common Area, and other capital improvements which the Association is required to maintain.

Section 5.3 Maximum Regular Yearly Assessments.

- (a) Until January 1 of the year immediately following the conveyance of the first Lot to an Owner, the maximum Regular Yearly Assessment on any Lot shall be One Hundred Seventy Five and 00/100 Dollars (\$175.00) per Lot per year.
- (b) From and after January 1 of such year, the maximum Regular Yearly Assessment may be increased each calendar year not more than twenty percent (20%) above the maximum Regular Yearly Assessment for the previous year, without a vote of the membership; provided, however, the maximum Regular Yearly

Assessment shall automatically increase to Two Hundred Seventy Five and 00/100 Dollars (\$275.00) per Lot per year upon the opening of the Association swimming pool.

(c) From and after January 1 of such year, the maximum Regular Yearly Assessment may be increased each calendar year by more than twenty percent (20%) above the maximum Regularly Yearly Assessment for the previous year, by a vote of two-thirds (2/3) of the votes entitled to be cast by members who cast votes in person or by proxy at a meeting duly called for this purpose.

(d) The Board of Directors from time to time may fix the Regular Yearly Assessment, without any vote of the membership, at any amount not in excess of the maximum.

Section 5.4 Special Assessments for Capital Improvements and Operating Deficits. In addition to the Regular Yearly Assessments authorized above, the Association may levy a Special Assessment applicable to that year only for the purpose of defraying, in whole or in part, the cost of any construction, reconstruction, repair or replacement of any capital improvement which the Association is required to maintain, or to recover any operating deficits which the Association may from time to time incur, provided that any such assessment shall have the approval of two-thirds (2/3) of the votes entitled to be cast by those members who cast votes in person or by proxy at a meeting duly called for this purpose.

Section 5.5 Quorum. Written notice of any meeting called for the purpose of taking any action authorized under this Article shall be sent to all Members not less than thirty (30) days nor more than sixty (60) days in advance of the meeting. At the first such meeting called, the presence of Members or of proxies entitled to cast sixty percent (60%) of the total number of votes entitled to be cast (Class A and Class B votes combined) shall constitute a quorum. If the required quorum is not present, another meeting may be called subject to the same notice requirement, and the required quorum at the subsequent meeting shall be one-half (1/2) of the required quorum at the preceding meeting. No such subsequent meeting shall be held more than sixty (60) days following the preceding meeting.

Section 5.6 Uniform Rate of Assessment. Regular Yearly Assessments and Special Assessments for capital improvements and to recover operating deficits must be fixed as a uniform rate for all Lots. Declarant and any individual or entity purchasing a Lot or Lots solely for the purposes of construction of a for-sale Dwelling Unit thereon (a "Builder") shall not be obligated to pay any Regular Yearly Assessments and Special Assessments. Declarant hereby covenants and agrees to pay the Association during the Development Period an amount equal to the difference, if any, between the normal and legitimate expenses of the Association, pursuant to this Declaration, and the aggregate amount of the Regular Yearly Assessments and Special Assessments collected by the Association.

Section 5.7 Date of Commencement of Yearly Assessments; Due Dates. The Regular Yearly Assessment provided for herein shall commence as to each Lot within a recorded Plat on the first day of the first month following the conveyance of such Lot by the Declarant to an Owner

(other than Builder), or by Builder to an Owner who is an end-user. The Board of Directors shall fix any increase in the amount of the yearly assessments at least thirty (30) days in advance of the effective date of such increase. Written notice of any increase in the Regular Yearly Assessment, and written notice of any Special Assessment and such other assessment notices as the Board of Directors shall deem appropriate, shall be sent to every Owner subject thereto. The due dates for all assessments, and the assessment and collection periods (i.e., annual, monthly, lump-sum or otherwise) for any Special Assessments, shall be established by the Board of Directors. The Association shall, upon demand, and for a reasonable charge, furnish a certificate in recordable form signed by an Officer of the Association setting forth whether the assessments on a specified Lot have been paid. A properly executed certificate from the Association regarding the status of assessments for any Lot shall be binding upon the Association as of the date of its issuance.

Section 5.8 Effect of Nonpayment of Assessments; Remedies of the Association. If any assessment (or periodic installment of such assessment, if applicable) is not paid on the due date established therefor pursuant to this Declaration, then the entire unpaid assessment (together with interest thereon, costs and reasonable attorneys' fees as provided in this Declaration) shall become delinquent and shall constitute a continuing lien on the Lot to which such assessment relates, binding upon the then Owner, his heirs, devisees, successors and assigns. The personal obligation of the then Owner to pay such assessments, however, shall not pass to such Owner's successors in title unless expressly assumed by them. If any assessment is not paid within thirty (30) days after the due date, the assessment shall bear interest from the date of delinquency at the rate of eight percent (8%) per annum, and the Association may bring an action at law against the Owner personally obligated to pay the same, or foreclose the lien against the property, or both. In such event, there shall be added to the amount of such assessment the costs and attorney's fees of preparing and filing the complaint in such action; and in the event a judgment is obtained such judgment shall include interest on the assessment as above provided, costs of the action and reasonable attorneys' fees to be fixed by the court. No Owner may waive or otherwise escape liability for the assessments provided for herein by nonuse of the Common Area owned by the Association or abandonment of his Lot.

Section 5.9 Subordination of the Lien to Mortgages; Sale or Transfer. The lien of the assessments provided for herein shall be subordinate to the lien of any first mortgage. The sale or transfer of any Lot pursuant to the foreclosure of any first mortgage on such Lot (without the necessity of joining the Association in any such foreclosure action) or any proceedings or deed in lieu thereof shall extinguish the lien of all assessments becoming due prior to the date of such sale or transfer. No sale or transfer of any Lot (whether voluntary or pursuant to foreclosure or otherwise) shall relieve such Lot from liability for any assessments thereafter becoming due or from the lien thereof; and, except as hereinabove provided, the sale or transfer of any Lot shall not affect the lien of assessments becoming due prior to the date of such sale or transfer except to the extent that a purchaser may be protected against the lien for prior assessments by a binding certificate from the Association, issued pursuant to this Declaration, as to whether or not such assessments have been paid.

ARTICLE VI

Use Restrictions, and Architectural Control

Section 6.1 Lot Use and Conveyance. All Lots shall be used exclusively for single family detached residential purposes, except that Declarant, during the Development Period, reserves (a) the rights provided in this Declaration respecting the Property generally, and (b) the right to subdivide, dedicate or otherwise convey or designate all or any portion of any one or more Lots which it may own from time to time for recreational or other common uses and benefit of all Owners and other members of the Association. Any Lot or portion thereof so designated for common use shall become part of the Common Area owned by the Association, and reasonable rules and regulations shall be promulgated and enforced with respect thereto so that the use and enjoyment of adjacent Lots by the Owners thereof shall not be unreasonably disturbed. Except as provided in the Declaration, no Lot shall be subdivided to form units of less area. Each Lot shall be conveyed as a separately designated and legally described freehold estate subject to the covenants, conditions and restrictions contained herein.

Section 6.2 Architectural Control. No building, outbuilding, mailbox, fence, satellite dish, wall or other structure, except original construction of Dwelling Units by or on behalf of the Declarant, shall be commenced, erected or maintained upon the Property, nor shall any exterior addition to or change or alteration therein, other than by the Declarant, be made until the plans and specifications showing the nature, kind, shape, height, materials, color and location of the same shall have been submitted to and approved in writing as to harmony of external design and location in relation to surrounding structures and topography by the Declarant, until the end of the Development Period, and thereafter by the Board of Directors of the Association. After the Development Period, the Board of Directors may appoint three (3) or more representatives to an Architectural Committee. Any change in the appearance or the color of any part of the exterior of a residence shall be deemed a change thereto and shall require the approval therefore as above provided. However, there shall be no such approval of the planting of hedges, walls, fences, structures and/or other improvements prohibited under Section 3.8 and 3.9 above, and any such approval shall be null and void. In the event that written approval is not received as required hereunder within thirty (30) days after complete plans and specifications have been submitted, then the request for approval shall be deemed denied.

Declarant intends that the members of the Architectural Committee exercise discretion in the performance of their duties consistent with the provisions hereof, and every Owner by the purchase of a Lot shall be conclusively presumed to have consented to the exercise of discretion by such members. In any judicial proceeding challenging a determination by the Architectural Committee and in any action initiated to enforce this Declaration in which an abuse of discretion by the Architectural Committee is raised as defense, abuse of discretion may be established only if a reasonable person, weighing the evidence and drawing all inferences in favor of the Architectural Committee, could only conclude that such determination constituted an abuse of discretion.

The Architectural Committee may inspect work being performed without the Owner's permission to assure compliance with these restrictions and applicable regulations.

Neither the Architectural Committee nor any agent thereof, nor the Declarant, or Association shall be liable in any way for costs, fees, damages, delays or any charges or liability whatsoever relating to the approval or disapproval of any plans submitted to it, nor shall the Architectural Committee, Association or Declarant be responsible in any way for any defects in any plans, specifications or other materials submitted to it, or for any defects in any work done according thereto. Further the Architectural Committee, Association and/or Declarant make no representation or warranty as to the suitability or advisability of the design, the engineering, the method of construction involved, or the materials to be used. All parties should seek professional construction advice, engineering, and inspections on each lot prior to proposing construction.

Section 6.3 Leasing. Any Lot may be leased by its Owner.

Section 6.4 Animals. No animals shall be kept or maintained on any lot except domestic, household pets traditionally kept in individual residences throughout the State of Indiana. All such pets shall be kept reasonably confined so as not to become a nuisance. Excessive barking of dogs or vicious animals shall constitute a nuisance and may be ordered by the Association to be removed from the Property.

Section 6.5 Outside Storage. All clotheslines, equipment, garbage cans, service yards, woodpiles or storage piles shall be kept from view of neighboring homes and streets. All rubbish, trash or garbage shall be regularly removed from the premises, and shall not be allowed to accumulate thereon. Trash must be stored in enclosed containers.

Section 6.6 Setback Lines. Front Building lines are hereby established as shown on the Plat. Between such Front Building lines and the right-of-way lines there shall be erected, placed or altered no structure or part thereof. The building lines which are from public right-of-way lines are parallel to and measured perpendicularly from these public right-of-way lines.

Section 6.7 Side Setbacks. The minimum side yard and minimum rear yard requirements shall be those established by the applicable zoning and subdivision control ordinances, subject to variances granted to Declarant by applicable zoning authorities.

Section 6.8 Temporary Structures and Outbuildings. No tent, shack, basement (other than as part of a Dwelling Unit constructed on a Lot), detached garage or barn shall be erected, placed, or constructed upon any Lot. No mini storage barn or other out-building shall be erected, placed, or constructed upon any Lot without the prior approval of the Architectural Committee. All mini storage barns or other out-buildings must be architecturally harmonious with the color, style, size and location of the Dwelling Unit. The exterior color of all mini storage barns or other out-buildings must match the exterior color of the Dwelling Unit and the color of the shingles shall match the shingles of the Dwelling Unit. The mini storage barns or other out-buildings shall have a maximum height of ten feet (10') and a maximum building size of one hundred twenty (120) square feet.

Section 6.9 Motor Vehicle Repairs. The repair of inoperative motor vehicles or material alteration of motor vehicles shall not be permitted on any Lot unless entirely within a garage permitted to be constructed per the terms of the Declaration.

Section 6.10 Nuisances. No noxious or offensive activities shall be carried on or be permitted to exist on any Lot, nor shall anything be done thereon which may be or become an annoyance or nuisance. Any structure or building permitted to be constructed on a Lot by this Declaration, which may be all or in part destroyed by fire, wind, storm or any other reason, shall be rebuilt and restored to its previous condition within a reasonable length of time, and all debris accumulated in connection therewith shall be removed within a reasonable time after any such occurrence. It shall be the responsibility of each Owner to prevent the development of any unclean, unhealthy, unsightly or unkempt condition on his or her Lot. The pursuit of hobbies or other activities, specifically, without limiting the generality of the foregoing, the assembly and disassembly of motor vehicles and other mechanical devices, which might tend to cause disorderly, unsightly, or unkempt conditions, shall not be pursued or undertaken on any Lot. Nothing which could cause embarrassment, discomfort, annoyance or nuisance to the occupants of other portions of the Subdivision or which result in a cancellation of any insurance for any portion of the Subdivision, or which would be in violation of any law or governmental code or regulation shall be permitted in the Subdivision. Without limiting the generality of the foregoing provisions, no horns, whistles, bells or other sound devices, except security and fire alarm devices used exclusively for such purposes, shall be located, used, or placed within the Subdivision. Any Owner, or his family, tenants, guests, invitees, servants, or agents, who dumps or places any trash or debris upon any portion of the Subdivision shall be liable to the Association for the actual costs of removal thereof or the sum of \$150.00, whichever is greater, and such sum shall be added to and become a part of that portion of any assessment next becoming due to which such Owner and his Lot are subject.

Section 6.11 Permitted Uses. No use shall be made of any Lot except as permitted by the applicable zoning and subdivision control ordinances under which this Property is developed.

Section 6.12 Drains and Vents. No house footing drain or roof water drain shall be discharged into the sanitary sewers. No equipment vents shall be allowed on the front of any Dwelling Unit.

Section 6.13 Residential Use. Lots may be used only for residential purposes and only for one single-family dwelling, a private garage, and other such accessory buildings as are usual and incidental to the use of residential lots and not otherwise prohibited hereunder. All Lots in this Subdivision shall be designated as residential Lots, and no home shall exceed two and one half (2-1/2) stories or thirty-five (35) feet in height. All homes must have a minimum of a two (2) car garage.

Section 6.14 Size. Subject to any further restrictions imposed by any recorded commitment, every single-family dwelling erected, placed, altered or maintained on any Lot shall have a minimum living area, exclusive of open porches, unfinished basements and attached garages, of not less than what is required by the applicable zoning and subdivision control ordinances.

Section 6.15 Unsightly Growth. In order to maintain the standards of the Property, no weeds, underbrush or other unsightly growths shall be permitted to grow or remain upon any Property, and no refuse pile or unsightly objects shall be allowed to be placed or suffered to remain anywhere thereon. Failure to comply shall warrant the Declarant or the Association to cut weeds or clear the refuse from the Property at the expense of the Owner, and there shall be a lien against said

Property for the expense thereof, which lien shall be due and payable immediately. If such lien is not promptly paid, the Association or the Declarant may file suit and recover such amount together with reasonable attorneys fees and costs of collection.

Section 6.16 Site Visibility. No fence, wall, hedge or shrub planting which obstructs sight lines at elevations between two (2) feet and nine (9) feet above the street shall be placed or permitted to remain on any corner Lot within the triangular area formed by the street property lines and a line connecting points twenty-five (25) feet from the intersection of said street lines, or in the case of a round property corner from the intersection of the street lines extended. The same sightline limitations shall apply to any Lot within ten (10) feet from the intersection of a street line with the edge of a driveway pavement or alley line. No tree shall be permitted to remain within such distances of such intersections unless the foliage line is maintained at sufficient height to prevent obstruction of such sight lines. No fences shall be permitted to be constructed between the front setback line and the street curb.

Section 6.17 Semi-Tractor Trucks, Trailers, Etc. No semi-tractor trucks, semi-trucks, semi-tractor, trailers boats, campers, mobile homes, disabled vehicles, and/or trailer shall be permitted to park on the Property or a Lot unless fully enclosed in a garage, or unless the same is necessary and incident to the Declarant's, Builders' or Association's business on the Property.

Section 6.18 Sign Limitations. No sign of any kind, other than those installed by Declarant, the Association, or a Builder, may be displayed to public view on any Lot, except that one sign with an area of not more than six (6) feet may be displayed with the purpose of advertising the Lot for sale.

Section 6.19 Lakes, Lake Area(s). Except as otherwise provided, no individual using a Lake, if any, has the right to cross another Lot or trespass upon shoreline not within a Common Area owned by the Association, subject to the rights of the Declarant, the Association, their employees, heirs, successors and assigns as set forth in this Declaration. No one shall do or permit any action or activity which could result in pollution of any Lake, diversion of water, elevation of any Lake level, earth disturbance resulting in silting or any other conduct which could result in an adverse effect upon water quality, drainage or proper Lake management except as provided in the Declaration. A Lake may not be used for swimming, ice skating, boating, or for any other purpose, except for drainage of the Property, unless expressly and specifically approved by the Board of Directors in writing and allowed by law. Lakes and Lake Area may or may not exist on the Property, and the reference throughout this Declaration to Lakes and Lake Areas is made in order to address Lakes and Lake Areas, if any, which now exist or are later constructed upon the Property. The installation on the Property of any Lake or Lake Area shall be within the sole discretion of the Declarant, and under no circumstances shall the Declarant be required or obligated to install any Lake or Lake Area. Only the Declarant and the Association shall have the right to store items or develop recreational facilities upon any Common Area owned by the Association adjacent to a Lake.

Section 6.20 Rules and Regulations. The Board of Directors from time to time may promulgate further rules and regulations concerning the use of Lots and the Common Area owned by the Association. A majority of those Owners voting at a meeting called for the purpose may

rescind or modify any rule or regulation adopted by the Board of Directors. Copies of all rules and regulations shall be furnished by the Board to all Owners at the Owner's last known address, prior to the time when the same shall become effective. The Association shall have current copies of the Declaration, Articles and By-Laws, and other rules concerning the Property as well as its own books, records and financial statements available for inspection by Dwelling Unit Owners or by holders, insurers and guarantors of first mortgages, that are secured by Dwelling Units in the Property. These documents shall be available during normal business hours or under other reasonable circumstances.

Section 6.21 Development and Sale Period. Nothing contained in this Article 6 shall be construed or interpreted to restrict the activities of Declarant or a Builder in connection with the development of the Property and sale of Lots. During the Development Period, Declarant or a Builder shall be entitled to engage in such activities and to construct, install, erect and maintain such facilities, upon any portion of the Property at any time owned or leased by Declarant or a Builder, as in the sole opinion of Declarant or a Builder may be reasonably required, or convenient or incidental to, the development of the Property and sale of the lots; such facilities may include, without limitation, storage areas, signs, parking areas, model residence, construction offices, sales offices and business offices.

Section 6.22 Outside Use of Lots. No fences, hedges, walls or other improvements shall be erected or maintained upon the Property except such as installed in accordance with the initial construction of the buildings located thereon or as approved by the Architectural Committee. Above ground swimming pools are prohibited on the Property. In ground swimming pools must have a five foot (5') fence that encloses the backyard. All playground equipment must be approved by the Architectural Committee and shall be constructed of wood. Trampolines will not be approved, unless enclosed by a privacy fence. Portable basketball goals do not require approval, but must be stored when not in use. Any basketball goals (permanent or portable) must not obstruct the right-of-way or sidewalks.

Section 6.23 Mailboxes. All mailbox posts installed upon a Lot shall contain no more than two mailboxes (2) per post and all mailboxes and posts shall be uniform and of a type, color and manufacture approved by the Declarant during the Development Period and, thereafter, by the Board of Directors of the Association.

Section 6.24 Yard Lights. Declarant shall during the Development Period and, thereafter, the Board of Directors of the Association shall, determine the uniform location of yard lights or coach lights. The yard light or coach light thereafter shall be maintained in proper working order by the Owner of each Lot.

Section 6.25 Notice of Zoning Commitments. Notice is hereby given that certain written commitments were made in connection with the zoning of all or part of the Property (hereafter "Commitments"). The Commitments pertain, without limitation, to common areas, tree preservation areas, mounding, buffers, architectural commitments and landscape buffers. Unless and until such Commitments are vacated or release per their terms, the Association shall comply with the terms and conditions thereof. The Property shall be subject to the Commitments and all covenants, conditions, easements, restrictions and limitations of record, and to all governmental

zoning authority and regulations affecting the Property, all of which are incorporated herein by reference.

Section 6.26 Occupations. No Lot or Dwelling Unit located thereon shall be used for any purpose other than as a single family residence, except a home occupation which is both permitted under the applicable zoning ordinance and which also complies with the following guidelines.

(a) Any home occupation must be conducted entirely within the residence and conducted solely by a member of the immediate family residing in said Dwelling Unit;

(b) Any home occupation must be clearly incidental and secondary to the use of the Dwelling Unit for residential purposes;

(c) There can be no sign or display that will indicate from the exterior of the Dwelling Unit that the Dwelling Unit is being used, in whole or in part, for any purpose other than that of a residential dwelling;

(d) No commodity can be sold from the Lot or Dwelling Unit located thereon;

(e) No person can be employed other than a member of the immediate family residing in the Dwelling Unit;

(f) No manufacturer or assembly operations can be conducted; and

(g) Customers cannot enter upon the Lot or Dwelling Unit for the purpose of conducting business.

In no event shall the following similar activities be conducted; child care, barber shop, styling salon, animal hospital, kennel, any form of animal care or treatment such as dog training, or any similar activities.

Section 6.27 Fences. The Architectural Committee, prior to any installation, must approve any fencing and landscaping screening. It is the goal to keep all fencing or screening harmonious with the architectural character of the Subdivision. No fence or screen will be approved which obstructs necessary sight lines for vehicular traffic. Undue obstruction of views from adjoining properties and amenity areas will be taken into consideration by the Architectural Committee when reviewing fences for approval. No front yard fencing is permitted, except on a Lot on which there is maintained a sales office or model home by Declarant or Builder. If approved by the Architectural Committee, fences may be privately installed but must be constructed to professional levels of quality, design, material, composition, and color as determined by the Architectural Committee. Non-professionally installed fences may be inspected by the Architectural Committee after completion in order to ensure that the fence is of a professional quality, and final approval of such fences shall be deemed withheld until completion of this final review. All fences shall be kept in

good repair by the Owner. No fence shall be located any closer to the front line than the rear foundation line of the residence.

Fences are to be white PVC, vinyl coated chain link, wrought iron, cedar or treated pine; galvanized fencing and stockade fencing will not be permitted. Further, cedar or treated pine fences are to be dog-eared (flattop fences are not allowed) shadow box style with 1" x 6" vertical boards, and are to remain unpainted. Cedar or treated pine fences shall be a maximum of six feet (6') in height and vinyl coated chain link fences and wrought iron fences shall be a maximum of four feet (4') in height. The Architectural Committee must approve all fencing materials, design, and location. The Architectural Committee will approval landscape screening materials, design, and location on an individual basis. Natural Stone and masonry walls shall only be constructed by the Declarant or the Builder of the Dwelling Unit at the time of construction of the Dwelling Unit and the Owners of the Lots shall not be allowed to construct any natural stone or masonry walls at any time.

The exact location, material, color and height of the fence and rendering or photograph thereof shall be submitted to the Architectural Committee for written approval at least thirty (30) days prior to proposed construction. If however, approval has not been received by applicant in writing within thirty (30) days after submitted, then said request shall be considered DENIED.

Section 6.28 Animal Kennels. Animal kennels or quarters which are not connected to a Dwelling Unit are prohibited. Animal quarters or kennels which are connected to the Dwelling Unit must be approved by the Architectural Committee.

Section 6.29 Driveways. All driveways shall be concrete. Any modifications (i.e. color changes, stamping) must be approved by the Architectural Committee.

ARTICLE VII

Maintenance, Repairs and Replacements

Section 7.1 By Owners. Except as specifically provided in this Declaration, each Owner shall furnish and be responsible for the maintenance of all portions of his Lot. All fixtures and equipment installed within or as part of the Dwelling Unit, commencing at the points where the utility lines, pipes, wires, conduits or systems enter the Lot upon which said Dwelling Unit is located, shall be maintained and kept in repair by the Owner thereof. Each Owner shall promptly perform all maintenance and repair of his/her Lot and Dwelling Unit which, if neglected, might adversely affect any other Lot or Dwelling Unit or any part of the Common Area owned by the Association. Such maintenance and repairs include, but are not limited to, all exterior surface, siding, roof, gutters, internal water lines, plumbing, electric lines, gas lines, appliances, and all other fixtures, equipment and accessories belonging to the Owner and a part of or appurtenant to his Dwelling Unit or Lot.

Section 7.2 Common Properties and Lawns by the Association.

(a) The Association, as part of its duties, and as part of the Common Expenses, shall provide for:

(i) Maintenance of the Common Area. Maintenance of the Common Area shall include, but shall not be limited to, fertilizing, treating any Lakes, mowing and replanting when necessary of the grass and trees and maintenance of any other improvement within the Common Area;

(ii) Maintenance of the entry signs, permanent subdivision identification signs, and landscaping installed by the Declarant in any Common Area, or any Landscape Easement, Landscape Maintenance Easement, Landscape Maintenance Access Easement or similar easement;

(iii) The maintenance of any street lights which are installed by Declarant and which are not located upon any Lot; and

(iv) The maintenance of any brick surface installed by Declarant on any internal street or entryway.

The Board of Directors may adopt such other rules and regulations concerning maintenance, repair, use and enjoyment of the Common Area owned by the Association (or any items deemed Common Area for purposes of maintenance only) as it deems necessary.

(b) Notwithstanding any obligation or duty of the Association to repair or maintain any of the Common Area owned by the Association (or any items deemed Common Area for purposes of maintenance only), if, due to the willful, intentional or negligent acts or omissions of an Owner or a member of his family or of a guest, tenant, invitee or other occupant or visitor of such Owner, damage shall be caused to the Common Area owned by the Association (or any items deemed as such for purposes of maintenance only), or if maintenance, repairs or replacements shall be required thereby which would otherwise be at the Common Expense, then such Owner shall pay for such damage and such maintenance, repairs and replacements, as may be determined by the Association, unless such loss is covered by the Association's insurance with such policy having a waiver of subrogation clause. If not paid by such Owner upon demand by the Association, the cost of repairing such damage shall be added to and become a part of the assessment to which the Owner's Lot is subject.

(c) The authorized representatives of the Association, the Board of Directors and the Managing Agent for the Association (if any) are hereby granted an easement for access upon and to any Lot as may be required in connection with maintenance only, repairs or replacements of or to the Common Area owned by the Association or any items deemed as Common Area for purposes of maintenance

only, including, but not limited to, access to any easements reserved by any Flat of any portion of the Property for such purposes.

ARTICLE VIII

Community Network

Section 8.1 Community Network. Declarant, in Declarant's sole and subjective discretion, may but shall not be obligated to install or cause to be installed within the Subdivision, the Community Network and Technology Infrastructure. Notwithstanding the conveyance by Declarant of any Lot or Common Area, the Technology Infrastructure, whether located upon, above, under, or within a Lot, Common Area, right of way, or easement shall forever remain the property of and be owned by the Declarant or the entity to which the Declarant assigns or conveys such ownership.

Section 8.2 Provider. In the event the Declarant installs or causes to be installed in the Subdivision, the Community Network and Technology Infrastructures, the Declarant shall have the sole and exclusive right to select the Provider(s) of the Provider Services. To the extent permitted by law, the Provider(s) selected by the Declarant shall be the sole and exclusive provider(s) of the Provider Services, so long as such services are generally available to the Owners for subscription. The Association may not contract with others to provide Provider Services within the Subdivision without the prior written consent of the Declarant, or Declarant's successors or assigns.

Section 8.3 Prohibition Against Further Permits, Licenses, and Easements. The Association and each Owner shall be prohibited from granting permits, licenses, and easements over any Lot, Common Area, or street within the Subdivision for any Technology Infrastructure or Provider Services, which will impair or limit the Declarant's General Network Easement or Designed Network Easement, absent the explicit written consent of the Declarant, which consent may be granted or withheld in Declarant's sole discretion.

Section 8.4 Community Advisory Board. In the event the Community Network is installed, the Community Advisory Board ("Advisory Board") will be established by the Declarant. The initial Advisory Board will consist of three (3) persons who shall be appointed and replaced by the Declarant during the Development Period. Following the end of the Development Period, the Advisory Board shall be comprised of three (3) Owners appointed by the Board of Directors. The Advisory Board shall act only in an advisory role, and shall consult with the Declarant regarding the Community Network, Provider Services and Technology Infrastructure.

Section 8.5 Declarant's Rights. The Declarant's rights under this Article VIII shall survive beyond the Development Period and exist in perpetuity.

ARTICLE IX

Insurance

Section 9.1 Liability Insurance. The Association shall purchase a master comprehensive general liability insurance policy in such amount or amounts as the Board of Directors shall deem appropriate from time to time. Such comprehensive general liability insurance policy shall cover the Association, its Board of Directors, any committee or organization of the Association or Board of Directors, all persons acting or who may come to act as agents, or employees of any of the foregoing with respect to the Association. It shall also cover all Common Area owned by the Association, public ways and any other areas under the Association's control or supervision. The premiums for all such liability policies shall be a Common Expense.

Section 9.2 Fidelity Bonds. The Association shall have blanket fidelity bonds for anyone who either handles or is responsible for funds held or administered by the Association, whether or not they receive compensation for their services. The Association bonds shall name the Association as the obligee and the premium shall be paid as a Common Expense by the Association. Any management agent that handles funds for the Association shall be covered by its own fidelity bond, which must provide the same coverage required of the Association. The Association shall be named as an additional obligee in the management agent's bond. The fidelity bond shall cover the maximum funds that will be in the custody of the Association or its management agent at any time while the bond is in force. In addition, the fidelity bond coverage must at least equal one (1) years' assessments on all Dwelling Units in the Property, plus the Association's reserve funds. If available, the fidelity bonds must include a provision that calls for ten (10) days' written notice to the Association or insurance trustee before the bond can be cancelled or substantially modified for any reason.

Section 9.3 Miscellaneous Insurance Provisions. The Association shall obtain any other insurance required by law to be maintained, including but not limited to workmen's compensation insurance, and such other insurance as the Board of Directors shall from time to time deem necessary, advisable or appropriate. Such insurance coverage shall also provide for and over cross liability claims of one insured party against another insured party. Such insurance shall inure to the benefit of the Association, its Board of Directors and any managing agent acting on behalf of the Association. The premiums for all such insurance coverage shall be a Common Expense.

Section 9.4 Casualty and Restoration. Damage to or destruction of any Common Area actually owned by the Association due to fire or any other casualty or disaster shall be promptly repaired and reconstructed by the Association and the proceeds of insurance, if any, shall be applied for that purpose. The same obligation shall apply to an Owner, and not the Association, for damage or destruction to the Owner's Dwelling Unit. For purposes of this Section, repair, reconstruction and restoration shall mean construction or rebuilding of the damaged property to as near as possible the same condition as it existed immediately prior to the damage or destruction, with the same or a similar type of architecture.

Section 9.5 Insufficiency of Insurance Proceeds. If the insurance proceeds received by the Association as a result of any such fire or any other casualty or disaster are not adequate to cover the

cost of repair and reconstruction, or in the event there are no insurance proceeds, the cost for restoring the damage and repairing and reconstructing the Common Area actually owned by the Association or any improvements damaged or destroyed (or the costs thereof in excess of insurance proceeds received, if any) shall be paid by the Association which shall then have the right to levy a Special Assessment against all Lots for such deficiency.

Section 9.6 Surplus of Insurance Proceeds. In the event that there is any surplus of insurance proceeds after the reconstruction or repair of the damage has been fully completed and all costs paid, such sums may be retained by the Association as a reserve or may be used in the maintenance and operation of the Property. The action of the Board of Directors in proceeding to repair or reconstruct damage shall not constitute a waiver of any right against any Owner for committing willful or malicious damage.

ARTICLE X

Mortgages

Section 10.1 Mortgagee Rights. In addition to any other rights provided elsewhere in this Declaration to mortgagees, any lender or lenders holding a first mortgage or first mortgages upon any Lot or Lots, jointly or singly, may pay any real estate taxes or other taxes or charges which are in default and which may or have become a charge or lien against any Common Area owned by the Association or any other property owned by the Association; and may pay any overdue premiums on any hazard, casualty, liability or other insurance policies or secure new insurance coverage on the lapse of any policies for any such property owned by the Association or covering any property for which the Association has an obligation to maintain insurance coverage. Any such lender or lenders making payments in accordance with this Section shall be entitled to immediate reimbursement therefor from the Association along with any costs incurred, including reasonable attorneys' fees.

Section 10.2 Notice to Mortgagees. The Association, upon request, shall provide to any lender holding a first mortgage upon any Lot, a written certificate or notice specifying unpaid assessments and other defaults of the Owner of such Lot, if any, in the performance of such Owner's obligations under this Declaration, the Articles of Incorporation of the Association, its By-laws or any other applicable documents, which default has not been cured within sixty (60) days. A reasonable charge may be made by the Association for the issuance of any such certificate or notice, and any such certificate properly executed by an officer of the Association shall be binding upon the Association, as provided by this Declaration.

Section 10.3 Condemnation and Insurance Awards. No provisions of this Declaration, or any amendment thereto, shall give any Owner, or any other party, priority over any rights of the first mortgagee of a Lot pursuant to its mortgage in the same, of a distribution to such Owner of insurance proceeds or condemnation awards for losses to or a taking of Common Area property.

Section 10.4 Right of First Refusal. The Association DOES NOT have the "right of first refusal" to purchase any Dwelling Unit. Any "right of first refusal" subsequently granted to the Association through amendment of the Declaration, Association Articles, Association

By-Laws or any other document governing the development and administration of the Lots must receive the prior written approval of the Federal Housing Administration or Secretary of the Department of Housing and Urban Development. Any "right of first refusal" subsequently added in the Declaration, Association Articles, Association By-Laws or any other document governing the development and administration of the Lots must not impair the rights of a first mortgagee to:

- (a) Foreclose or take title to a Dwelling Unit, and the Lot upon which the Dwelling Unit is situated, pursuant to the remedies in the mortgage;
- (b) Accept a deed or assignment in lieu of foreclosure in the event of default by a mortgagor; or
- (c) Sell or lease a unit acquired by the mortgagee.

Section 10.5 Unpaid Dues or Charges. Any first mortgagee who obtains title to a Dwelling Unit, and the Lot upon which the Dwelling Unit is situated, pursuant to the remedies in the mortgage or through foreclosure, will not be liable for the Dwelling Unit's unpaid dues or charges accrued before the acquisition of the title to the Dwelling Unit by the mortgagee.

ARTICLE XI

CHICAGO TITLE

General Provisions

Section 11.1 Right of Enforcement. In event of a violation, or threatened violation, of any of the covenants, conditions and restrictions herein enumerated, Declarant, the Association or any Owner and all parties claiming under them shall have the right to enforce the covenants, conditions and restrictions contained herein, and pursue any and all remedies, at law or in equity, available under applicable Indiana law, with or without proving any actual damages, including the right to secure injunctive relief or secure removal by due process of any structure not in compliance with the covenants, conditions and restrictions contained herein, and shall be entitled to recover reasonable attorneys' fees and the costs and expenses incurred as a result thereof.

Section 11.2 Severability and Waiver. The Declaration shall be enforceable to the fullest extent permitted at law or in equity. Invalidation of any one of the covenants, restrictions or provisions contained in this Declaration by judgment or court order shall not in any way affect any of the other provisions hereof, which shall remain in full force and effect. No delay or failure by any person to enforce any of the restrictions or to invoke any available remedy with respect to a violation or violations thereof shall under any circumstances be deemed or held to be a waiver by that person of the right to do so thereafter, or as estoppel of that person to assert any right available to him upon the occurrence, recurrence or continuation of any violation or violations of the restrictions.

Section 11.3 Assignment. Declarant may at any time assign some or all of its rights and obligations under this Declaration. Such assignment shall be effective after it is executed and recorded by Declarant with the Recorder of the County in which the Property is located.

After such assignment is recorded with the Recorder of the County in which the Property is located, Declarant shall have no further obligations or liabilities under the Declaration with respect to the rights or obligations assigned.

Section 11.4 Amendment. This Declaration and the covenants, conditions and restrictions set forth in this Declaration, as from time to time amended in the manner hereafter set forth, shall run with the land and shall be binding upon the persons owning any portion of the Property and all parties closing under them. This Declaration may be amended or modified at any time by an instrument recorded in the Office of the Recorder of the County in which the Property is located, approved and signed by at least seventy-five percent (75%) of the then Owners of Lots (including Declarant or Builder). Provided, however, that none of the easements, rights, or duties of Declarant reserved or, set out hereunder may be amended or changed without Declarant's prior written approval. Except as prohibited below, this Declaration may also be amended by Declarant, if it then has any ownership interest in the Property, at any time within four (4) years after the recordation hereof. Any amendment must be recorded. Neither the Association, the Owners or Declarant shall effect any of the following changes without the prior written approval of seventy five percent (75%) of the Owners of Lots (including Declarant or Builder):

(a) By act or omission seek to abandon, partition, subdivide, encumber, sell or transfer the Common Area owned directly or indirectly by the Association for the benefit of the Owners of the Dwelling Units. The granting of easements for public utilities or other public purposes consistent with the intended use of the Common Area owned by the Association by the Dwelling Unit Owners is not a transfer in the meaning of this clause;

(b) Fail to maintain fire and extended coverage on insurable Common Area owned by the Association on a current replacement cost basis in an amount at least one hundred percent (100%) of the insurable value (based on current replacement costs);

(c) Use hazard insurance proceeds for losses to any Common Area owned by the Association for other than the repair, replacement, or reconstruction of the Common Area owned by the Association.

Section 11.5 HUD Amendment Approval. All other provisions of the Declaration, Association Articles, Association By-Laws or any other document governing the development and administration of the Property notwithstanding, so long as there is a Class B membership, if required by applicable law, the Federal Housing Administration or Secretary of the Department of Housing and Urban Development shall have the right to review and approve amendments or changes to the Declaration and related documents relating to the following:

- (a) Annexation of real estate other than the Additional Real Estate;
- (b) Dedication or mortgaging of Common Area;

(c) Mergers and consolidation of any Property, Common Area or the Association; and

(d) Amendment of the Declaration of Covenants, Conditions and Restrictions.

Section 11.6 Assignment. Declarant may assign or otherwise transfer any and all of its rights as Declarant in whole or in part.

Section 11.7 Condemnation, Destruction or Liquidation. The Association shall be designated to represent the Owners in any proceedings, negotiations, settlements or agreements for the handling of any losses or proceeds from condemnation, destruction or liquidation of all or a part of the Common Area owned by the Association, or from the termination of the development. Each Dwelling Unit Owner, by his acceptance of a deed, appoints the Association as his attorney-in-fact for this purpose. Proceeds from the settlement will be payable to the Association for the benefit of the Dwelling Unit Owners and their mortgage holders. Any distribution of funds in connection with the termination of this development shall be made on a reasonable and an equitable basis.

Section 11.8 Annexation of Additional Real Estate. At any time prior to December 31, 2014, Declarant, without the consent of the Owners, may, but is not obligated to, develop the Additional Real Estate or any part thereof, in substantially the same manner as Sawmill and file one or more Supplementary Declarations and plats for such Additional Real Estate or part thereof as it desires and convey the Common Areas thereof to the Association; provided, however, that the maximum number of Dwelling Units which may be contained in the total development shall not be substantially more than the number of Dwelling Units per acre in Sawmill and such units shall be substantially consistent with the quality of construction of previous units.

Regardless of the method of development of the Additional Real Estate and whether or not all or any part of the Additional Real Estate comes within the jurisdiction of the Association or subject to the Declaration, Declarant reserves unto itself, its successors and assigns, for the use and benefit of that part of the Additional Real Estate not coming within the jurisdiction of the Association or subject to the Declaration, the right and easement to enter upon the streets of Sawmill to provide ingress and egress to the Additional Real Estate and to extend utilities to such Additional Real Estate.

Declarant hereby grants to the Owners in Sawmill the right and easement to enter upon any streets and roadways that may exist in the Additional Real Estate to provide ingress and egress to Sawmill as may be necessary.

It is the purpose and intent of the easements herein granted and reserved to provide free and unrestricted use and access across the roadways and streets of the Real Estate and Additional Real Estate, no matter how developed, for the owners of the Real Estate and Additional Real Estate, their guests, invitees, and all public and quasi-public vehicles, including, but not limited to, police, fire and emergency vehicles, trash and garbage collection, post office vehicles and privately owned delivery vehicles.

The assessment which the Owner of each Lot in the Additional Real Estate or part thereof, if within the jurisdiction of the Association, shall be obligated to pay shall be equal to that paid by any Owner herein and shall commence on the date of conveyance of such Lot by Declarant. No assessment (Regular, Special or otherwise) on any Lot in the Additional Real Estate shall be due until such Lot has been conveyed by Declarant or the Dwelling Unit thereon is occupied for residential purposes.

IN WITNESS WHEREOF, TRITON DEVELOPMENT, LLC, has caused this Declaration to be executed as of the date first written above.

TRITON DEVELOPMENT, LLC,
an Indiana limited liability company

By: Westport Homes, Inc., Managing Member

By: 
Steven M. Dunn, President

STATE OF INDIANA)
) SS:
COUNTY OF MARION)

CHICAGO TITLE

Before me the undersigned, a Notary Public in and for said County and State, personally appeared Steven M. Dunn, as President of Westport Homes, Inc., the Managing Member of Triton Development, LLC, an Indiana limited liability company, and having been duly sworn, acknowledged execution of this Declaration of Covenants, Conditions and Restrictions of Sawmill.

Witness my hand and Notarial Seal this 7th day of December, 2004.

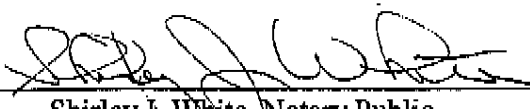
Shirley J. White, Notary Public

My Commission Expires May 21, 2009

Residing in Maison County

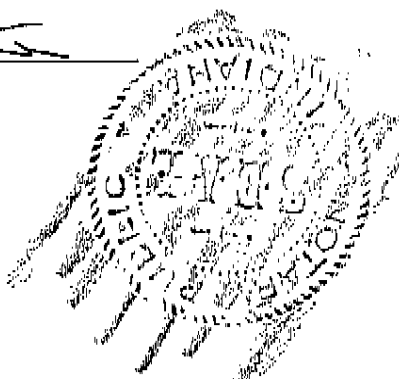

This instrument was prepared by and after recording return to William M. Braman, Esq., Bingham McHale LLP, 970 Logan Street, Noblesville, IN 46060. (317) 776-8668.

EXHIBIT A

A part of Section 1, Township 15 North, Range 6 East and a part of Section 36, Township 16 North, Range 6 East in Center Township, Hancock County, Indiana, more particularly described as follows:

Commencing at the Northeast corner of the Northeast Quarter of said Section 1; thence South 01 degrees 20 minutes 18 seconds East along the East line of said Section 1 a distance of 247.39 feet to the centerline of U.S. 40; thence South 86 degrees 28 minutes 35 seconds West along said centerline a distance of 840.70 feet to the POINT OF BEGINNING of this description; thence continuing South 86 degrees 28 minutes 35 seconds West 697.02 feet; thence North 03 degrees 25 minutes 58 seconds West 450.00 feet; thence South 86 degrees 28 minutes 35 seconds West 300.00 feet; thence South 03 degrees 25 minutes 58 seconds East 50.00 feet; thence South 86 degrees 28 minutes 35 seconds West 100.00 feet; thence North 03 degrees 25 minutes 58 seconds West 244.37 feet; thence South 86 degrees 28 minutes 35 seconds West 534.93 feet; thence South 07 degrees 10 minutes 51 seconds East 45.02 feet; thence South 86 degrees 28 minutes 35 seconds West 100.00 feet; thence North 02 degrees 23 minutes 20 seconds West 199.82 feet; thence South 86 degrees 28 minutes 35 seconds West 775.00 feet; thence South 00 degrees 59 minutes 55 seconds East 800.00 feet to the centerline of U.S. 40; thence South 86 degrees 28 minutes 35 seconds West along said centerline 624.86 feet to the West line of the Northeast Quarter of the Northwest Quarter of said Section One; thence North 00 degrees 52 minutes 34 seconds West along said Section line 401.94 feet; thence South 89 degrees 32 minutes 47 seconds West 21.00 feet; thence North 00 degrees 52 minutes 34 seconds West 193.99 feet; thence North 89 degrees 07 minutes 26 seconds East 321.00 feet; thence North 00 degrees 52 minutes 34 seconds West 690.00 feet; thence South 89 degrees 07 minutes 26 seconds West 300.00 feet to the West line of the Southeast Quarter of the Southwest Quarter of said Section 36; thence North 00 degrees 52 minutes 34 seconds West along said Section line 50.00 feet; thence North 89 degrees 07 minutes 26 seconds East 300.00 feet; thence North 00 degrees 52 minutes 34 seconds West 1,495.00 feet; thence South 89 degrees 07 minutes 26 seconds West 300.00 feet; thence North 00 degrees 52 minutes 34 seconds West 50.00 feet; thence North 89 degrees 07 minutes 26 seconds East 300.00 feet; thence North 00 degrees 52 minutes 34 seconds West 229.67 feet; thence North 00 degrees 48 minutes 02 seconds West 604.51 feet; thence North 89 degrees 33 minutes 50 seconds East 1,031.22 feet to the West line of the Northwest Quarter of said Section 36; thence South 00 degrees 52 minutes 15 seconds East along said Section line 601.87 feet; thence North 89 degrees 25 minutes 00 seconds East 1,241.58 feet; thence South 00 degrees 43 minutes 23 seconds East 519.75 feet; thence North 89 degrees 25 minutes 00 seconds East 589.88 feet; thence South 00 degrees 43 minutes 52 seconds East 2,430.44 feet to the place of beginning. Containing 180.273 acres, more or less.

EXHIBIT B

A part of Sections 1 and 2 in Township 15 North, Range 6 East, and a part of Sections 35 and 36 in Township 16 North, Range 6 East, all in Center Township, Hancock County, Indiana, more particularly described as follows:

Commencing at a Harrison Monument marking the Northeast corner of Section 1; thence on an assumed bearing of South 01 degrees 20 minutes 18 seconds East along the East line thereof a distance of 247.39 feet to the intersection of said East line with the centerline of U.S. Highway 40; thence South 86 degrees 28 minutes 35 seconds West along said centerline a distance of 840.70 feet to the Southwest corner of a tract of land described in Instrument Number 0200716 in the Office of the Recorder of Hancock County, Indiana, said point also being the Point of Beginning of this description; thence South 86 degrees 28 minutes 35 seconds West continuing along said centerline of U.S. Highway 40 a distance of 697.02 feet to the Southeast corner of the Beagle Business Park Section Two as recorded in Instrument Number 9817270 in said Recorder's Office; thence North 03 degrees 25 minutes 58 seconds West along the East line thereof a distance of 450.00 feet to a capped "Accura" rebar marking the Northeast corner thereof; thence South 86 degrees 28 minutes 35 seconds West along the North line of said Beagle Business Park Section Two and the North line of Beagle Business Park Section One as recorded in Instrument Number 970731 a distance of 300.00 feet to a capped "Nolan/Gibson" rebar marking the Northwest corner of said Beagle Business Park Section One; thence South 03 degrees 25 minutes 58 seconds East along the West line thereof a distance of 50.00 feet to a capped rebar marked "C2LS Firm #0035" (hereafter referred to as capped rebar) marking the Northeast corner of a certain tract of land described in Instrument Number 9301660 in said Recorder's Office; (the next 3 courses being along the Northerly lines of said Instrument Number 9301660) thence South 86 degrees 28 minutes 35 seconds West a distance of 100.00 feet to a capped rebar; thence North 03 degrees 25 minutes 58 seconds West a distance of 244.37 feet to a capped rebar; thence South 86 degrees 28 minutes 35 seconds West a distance of 534.93 feet to a capped rebar marking the Northwest corner thereof; thence South 07 degrees 10 minutes 51 seconds East a distance of 45.02 feet to a capped rebar marking the Northeast corner of a certain tract of land described in Instrument Number 9812247 in said Recorder's Office; thence South 86 degrees 28 minutes 35 seconds West along the North line thereof a distance of 100.00 feet to a capped rebar marking the Northwest corner of a certain tract of land described in said Instrument Number 9812247; thence North 02 degrees 23 minutes 20 seconds West a distance of 199.82 feet to a capped rebar marking the Northeast corner of a tract of land described in Instrument Number 870057 in said Recorder's Office; thence South 86 degrees 28 minutes 35 seconds West along the North line thereof a distance of 775.00 feet to a rebar marking the Northwest corner of said tract; thence South 00 degrees 59 minutes 55 seconds East along the West line thereof a distance of 800.00 feet to the Southwest corner of said tract, said point also being in the centerline of U.S. Highway 40; thence South 86 degrees 28 minutes 35 seconds West along said centerline a distance of 648.38 feet to an angle break in said centerline; thence South 86 degrees 31 minutes 35 seconds West along said centerline a distance of 3602.53 feet to the Southeast corner of a tract of land described in Instrument Number 0112901 in said Recorder's Office; thence North 01 degrees 29 minutes 55 seconds West along the East line of said tract a distance of 457.81 feet to a capped rebar marking the Northeast corner of said tract of land described in Instrument

Number 0112901; thence South 87 degrees 46 minutes 08 seconds West along the North line thereof and along the North line of a tract of land described in Instrument Number 0112903 in said Recorder's Office and along the North line of the R. & V. Hockett Minor Subdivision as described in Instrument Number 950008 in said Recorder's Office a distance of 400.03 feet to a Railroad spike marking the Northwest corner of said R. & V. Hockett Minor Subdivision, said point also being on the West line of the Northeast Quarter of Section 2, Township 15 North, Range 6 East; thence North 01 degrees 29 minutes 55 seconds West along the West line thereof a distance of 16.50 feet to a "Mag" nail marking the Southwest corner of a tract of land described in Instrument Number 9910552 in said Recorder's Office; thence North 86 degrees 40 minutes 05 seconds East along the South line thereof a distance of 367.90 feet to a capped rebar marking the Southeast corner of said tract; thence North 02 degrees 38 minutes 55 seconds West along the East line thereof a distance of 302.54 feet to a capped rebar marking the Northeast corner of said tract; thence South 87 degrees 41 minutes 29 seconds West along the North line thereof a distance of 134.02 feet to a capped rebar marking the intersection of the North line of said tract with the East line of a tract of land described in Instrument Number 0105446 in said Recorder's Office; thence North 00 degrees 29 minutes 04 seconds West along the East line of said tract of land described in Instrument Number 0105446 and along the East line of a tract of land described in Instrument Number 916707 in said Recorder's Office a distance of 238.04 feet to a capped rebar marking the Northeast corner of said tract of land described in Instrument Number 916707; thence South 89 degrees 30 minutes 56 seconds West along the North line thereof a distance of 225.00 feet to a "Mag" nail marking the Northwest corner of said tract, said point also being on the West line of the Southwest Quarter of the Southeast Quarter of Section 35, Township 16 North, Range 6 East; thence North 00 degrees 29 minutes 04 seconds West along the West line thereof a distance of 49.10 feet to a "Mag" nail; thence North 89 degrees 30 minutes 56 seconds East a distance of 225.00 feet to a capped rebar; thence North 00 degrees 29 minutes 04 seconds West along the East line of a tract of land described in Instrument Number 9410529 in said Recorder's Office and parallel to the West line of the Southeast Quarter of Section 35 a distance of 472.00 feet to a capped rebar marking the Northeast corner of a tract of land described in Instrument Number 9410369 in said Recorder's Office; thence South 89 degrees 30 minutes 56 seconds West along the North line thereof a distance of 225.00 feet to a "Mag" nail marking the Northwest corner of said tract, said point also being on the West line of the Southwest Quarter of the Southeast Quarter of said Section 35; thence North 00 degrees 29 minutes 04 seconds West along the West line thereof a distance of 419.90 feet to a "Mag" nail marking the Northwest corner of the Southwest Quarter of the Southeast Quarter of said Section 35; thence North 89 degrees 14 minutes 51 seconds East along the North line of the Southeast Quarter of said Section 35 a distance of 2074.43 feet to a capped rebar marking the intersection of said North line with the centerline of the William F. Wilson Regulated Drain; (the next 10 courses are along said centerline) thence North 00 degrees 03 minutes 06 seconds East a distance of 93.57 feet; thence North 09 degrees 00 minutes 10 seconds West a distance of 179.16 feet; thence North 03 degrees 37 minutes 27 seconds East a distance of 143.25 feet; thence North 13 degrees 32 minutes 55 seconds East a distance of 108.21 feet; thence North 09 degrees 09 minutes 25 seconds East a distance of 157.43 feet; thence North 16 degrees 13 minutes 43 seconds East a distance of 286.36 feet; thence North 23 degrees 12 minutes 49 seconds East a distance of 112.19 feet; thence North 01 degrees 00 minutes 57 seconds East a distance of 101.77 feet; thence North 11 degrees 42 minutes 11 seconds West a distance of 105.52 feet; thence North 19 degrees 59 minutes 03 seconds West a distance of 78.25 feet to a capped rebar on the North line of the Southeast

Quarter of said Section 35; thence North 89 degrees 16 minutes 02 seconds East a distance of 484.00 feet to a Stone marking the Northwest corner of the Northwest Quarter of the Southwest Quarter of Section 36, Township 16 North Range 6 East; thence North 89 degrees 25 minutes 00 seconds East along the North line thereof a distance of 1331.95 feet to a capped rebar marking the Northeast corner of the West Half of the Southwest Quarter of said Section 36; thence South 00 degrees 52 minutes 34 seconds East along the East line thereof a distance of 2516.20 feet to a "Mag" nail marking the Southwest corner of a tract of land described in Instrument Number 832291 in said Recorder's Office; thence North 89 degrees 07 minutes 26 seconds East along the South line thereof a distance of 300.00 feet to a capped rebar marking the Southeast corner of said tract; thence North 00 degrees 52 minutes 34 seconds West along the East line thereof and parallel with the West line of the East Half of the Southwest Quarter of said Section 36 a distance of 690.00 feet to a capped rebar marking the Northeast corner of a tract of land described in Instrument Number 863580 in said Recorder's Office; thence South 89 degrees 07 minutes 26 seconds West along the North line thereof a distance of 300.00 feet to a "Mag" nail marking the Northwest corner of said tract, said point also being on the West line of the East Half of the Southwest Quarter of said Section 36; thence North 00 degrees 52 minutes 34 seconds West along the West line thereof a distance of 50.00 feet to a "Mag" nail marking the Southwest corner of a tract of land described in Instrument Number 870334 in said Recorder's Office; thence North 89 degrees 07 minutes 26 seconds East along the South line thereof a distance of 300.00 feet to a capped rebar marking the Southeast corner of said tract; thence North 00 degrees 52 minutes 34 seconds West along the East line thereof and parallel with the West line of the East Half of said Southwest Quarter a distance of 1495.00 feet to a capped rebar marking the Northeast corner of a tract of land described in Instrument Number 9410304 in said Recorder's Office; thence South 89 degrees 07 minutes 26 seconds West along the North line thereof a distance of 300.00 feet to a "Mag" nail marking the Northwest corner of said tract, said point also being on the West line of the East Half of said Southwest Quarter; thence North 00 degrees 52 minutes 34 seconds West along the West line thereof a distance of 50.00 feet to a "Mag" nail marking the Southwest corner of a tract of land described in Instrument Number 762065 in said Recorder's Office; thence North 89 degrees 07 minutes 26 seconds East along the South line thereof a distance of 300.00 feet to a capped rebar marking the Southeast corner of said tract; thence North 00 degrees 52 minutes 34 seconds West along the East line thereof and parallel with the West line of the East Half of said Southwest Quarter a distance of 229.67 feet to the Northeast corner of a tract of land described in Instrument Number 742908 in said Recorder's Office, said point also being the Southeast corner of a tract of land described in Instrument Number 9711577 in said Recorder's Office, said point also being on the South line of the Southeast Quarter of the Northwest Quarter of Section 36; thence North 00 degrees 48 minutes 02 seconds West along the East line of said tract described in Instrument Number 9711577 and parallel with the West line of the East Half of said Northwest Quarter a distance of 702.14 feet to a capped rebar marking the Northeast corner of a tract of land described in Instrument Number 872345 in said Recorder's Office; thence South 89 degrees 11 minutes 58 seconds West along the North line thereof a distance of 300.00 feet to a "Mag" nail marking the Northwest corner of said tract, said point also being on the West line of the East Half of said Northwest Quarter; thence North 00 degrees 48 minutes 02 seconds West along the West line thereof a distance of 50.00 feet to a "Mag" nail marking the Southwest corner of a tract of land described in Instrument Number 0111751 in said Recorder's Office; thence North 89 degrees 11 minutes 58 seconds East along the South line thereof a distance of 300.00 feet to a capped rebar marking the

Southeast corner of said tract; thence North 00 degrees 48 minutes 02 seconds West along the East line thereof and parallel with the West line of the East Half of said Northwest Quarter a distance of 579.59 feet to a capped rebar marking the Northeast corner of a tract of land described in Instrument Number 760604 in said Recorder's Office, said point also being on the North line of the Southeast Quarter of said Northwest Quarter; thence North 89 degrees 13 minutes 57 seconds East along the North line thereof a distance of 1030.30 feet to a capped rebar marking the Northeast corner of the Southeast Quarter of said Northwest Quarter; thence South 00 degrees 52 minutes 15 seconds East along the East line thereof a distance of 1335.05 feet to a capped rebar marking the Northwest corner of the Northwest Quarter of the Southeast Quarter of said Section 36; thence North 89 degrees 25 minutes 00 seconds East along the North line thereof a distance of 1241.58 feet to a capped rebar marking the Northwest corner of a tract of land described in Deed Record 128, Page 178 in said Recorder's Office; thence South 00 degrees 43 minutes 23 seconds East along the West line thereof a distance of 519.75 feet to a capped rebar marking the Southwest corner of said tract; thence North 89 degrees 25 minutes 00 seconds East along the South line thereof a distance of 589.88 feet to a capped rebar marking the Northwest corner of a tract of land described in Instrument Number 2003207 in said Recorder's Office; thence South 00 degrees 38 minutes 58 seconds East a distance of 2430.62 feet to the Point of Beginning. Containing 421.234 acres, more or less.

EXCEPT:

A part of Section 1, Township 15 North, Range 6 East and a part of Section 36, Township 16 North, Range 6 East in Center Township, Hancock County, Indiana, more particularly described as follows:

Commencing at the Northeast corner of the Northeast Quarter of said Section 1; thence South 01 degrees 20 minutes 18 seconds East along the East line of said Section 1 a distance of 247.39 feet to the centerline of U.S. 40; thence South 86 degrees 28 minutes 35 seconds West along said centerline a distance of 840.70 feet to the POINT OF BEGINNING of this description; thence continuing South 86 degrees 28 minutes 35 seconds West 697.02 feet; thence North 03 degrees 25 minutes 58 seconds West 450.00 feet; thence South 86 degrees 28 minutes 35 seconds West 300.00 feet; thence South 03 degrees 25 minutes 58 seconds East 50.00 feet; thence South 86 degrees 28 minutes 35 seconds West 100.00 feet; thence North 03 degrees 25 minutes 58 seconds West 244.37 feet; thence South 86 degrees 28 minutes 35 seconds West 534.93 feet; thence South 07 degrees 10 minutes 51 seconds East 45.02 feet; thence South 86 degrees 28 minutes 35 seconds West 100.00 feet; thence North 02 degrees 23 minutes 20 seconds West 199.82 feet; thence South 86 degrees 28 minutes 35 seconds West 775.00 feet; thence South 00 degrees 59 minutes 55 seconds East 800.00 feet to the centerline of U.S. 40; thence South 86 degrees 28 minutes 35 seconds West along said centerline 624.86 feet to the West line of the Northeast Quarter of the Northwest Quarter of said Section One; thence North 00 degrees 52 minutes 34 seconds West along said Section line 401.94 feet; thence South 89 degrees 32 minutes 47 seconds West 21.00 feet; thence North 00 degrees 52 minutes 34 seconds West 193.99 feet; thence North 89 degrees 07 minutes 26 seconds East 321.00 feet; thence North 00 degrees 52 minutes 34 seconds West 690.00 feet; thence South 89 degrees 07 minutes 26 seconds West 300.00 feet to the West line of the Southeast Quarter of the Southwest Quarter of said Section 36; thence North 00 degrees 52 minutes 34 seconds West along said Section line 50.00 feet; thence North 89 degrees 07 minutes 26 seconds East 300.00 feet; thence North 00 degrees 52 minutes 34 seconds West 1,495.00 feet; thence South 89 degrees 07 minutes 26 seconds West

END OF DOCUMENT

300.00 feet; thence North 00 degrees 52 minutes 34 seconds West 50.00 feet; thence North 89 degrees 07 minutes 26 seconds East 300.00 feet; thence North 00 degrees 52 minutes 34 seconds West 229.67 feet; thence North 00 degrees 48 minutes 02 seconds West 604.51 feet; thence North 89 degrees 33 minutes 50 seconds East 1,031.22 feet to the West line of the Northwest Quarter of said Section 36; thence South 00 degrees 52 minutes 15 seconds East along said Section line 601.87 feet; thence North 89 degrees 25 minutes 00 seconds East 1,241.58 feet; thence South 00 degrees 43 minutes 23 seconds East 519.75 feet; thence North 89 degrees 25 minutes 00 seconds East 589.88 feet; thence South 00 degrees 43 minutes 52 seconds East 2,430.44 feet to the place of beginning. Containing 180.273 acres, more or less.



CHICAGO TITLE

OK 7/22/04

CAROLYN GRASS 4P
HANCOCK COUNTY RECORDER
RDL Date 09/28/2004 Time 12:38:16
FEE: 16.00
I 040014229 Page 1 of 4

SBC INDIANA EASEMENT

CROSS REFERENCE TO: Instrument #040008055

UNDERTAKING 8183506 EASEMENT 194036

R/W REQUEST NUMBER 34740

For a valuable consideration of one dollar (\$1.00), receipt of which is hereby acknowledged, the undersigned Triton Development, LLC (Grantor) hereby grants and conveys to Indiana Bell Telephone Company, Incorporated dba SBC Indiana, an Indiana Corporation, and its affiliates and licensees, successors and assigns (collectively "Grantees") an easement in, under, over, upon and across the Easement Area (described below), for the purposes of and in order to construct, reconstruct, modify, supplement, maintain, operate and/or remove facilities for the transmission of signals used in the provision of communication, video and/or information services and/or any other services or uses for which such facilities may be used including, but not limited to, poles, guys, anchors, and messenger strand, equipment cabinets or enclosures and support posts or pads, cables, wires, pedestals or other above-ground cable or wire enclosures, marker posts and signs, and other related or useful equipment, fixtures, appurtenances and facilities, together with the right to have commercial electrical service extended across the Property (described below) and Easement Area to provide service to such facilities and the right of ingress and egress across the Property and the Easement Area for the purpose of access to and use of the easement granted herein.

The Property is legally described as:

Common Area #1, Sawmill Section 1, an addition in Hancock County, Indiana, the plat of which is recorded in Plat Cabinet C, slides 162, 163 and 164, and as Instrument No. 040008055, in the Office of the Recorder of Hancock County, Indiana.

(This description is quoted from Instrument #040008055, in the Office of the Recorder of Hancock County, Indiana).

The Easement Area is legally described as:

A part of Common Area #1, Sawmill Section 1, an addition in Hancock County, Indiana, the plat of which is recorded in Plat Cabinet C, slides 162, 163 and 164, and as Instrument No. 040008055, in the Office of the Recorder of Hancock County, Indiana, and described as follows:

1/5

Handwritten mark

Commencing at the southwest corner of said Common Area #1 (also being the northwest corner of Lot 1 in said addition); thence North 89 degrees 32 minutes 47 seconds East 20.00 feet along the south line of said Common Area #1 to the Point of Beginning of this description;

Thence North 00 degrees 52 minutes 34 seconds West 29.43 feet to the north line of said Common Area #1; thence North 89 degrees 07 minutes 26 seconds East 20.00 feet along said north line; thence South 00 degrees 52 minutes 34 seconds East 29.58 feet to the south line of said Common Area #1; thence South 89 degrees 32 minutes 47 seconds West 20.00 feet along said south line to the Point of Beginning, containing 590 square feet, more or less.

The Grantor represents and warrants to the Grantee that Grantor is the true and lawful owner of the Property and has full right and power to grant and convey the rights conveyed herein.

Grantee hereby agrees to restore all property disturbed by its activities in use of the easement to the condition existing prior to the disturbance.

Grantee shall have the right to remove or trim such trees and brush in the Easement Area as is necessary to exercise the rights conveyed herein. ®

The Grantor shall not construct improvements in the Easement Area or change the finish grade of the Easement Area without the consent of the Grantee.

This Easement is binding upon and shall inure to the benefit of the heirs, successors, assigns, and licensees of the parties hereto.

With our hands this 22nd day of September, 2004, at Marion County, Indiana

GRANTOR: Triton Development, LLC

By: Charles D. Scheumann

Title: Agent

Printed: Charles D. Scheumann

State of Indiana
County of marion

Personally appeared before me, a Notary Public, in and for said County and State, this 22nd day of September, 2004

Charles D. Scheumann

Who acknowledged the execution of the above easement.



Shirley J. White, Notary Public

Shirley J. White, Notary Printed

My commission expires: 5-21-09 My County of Residence: Madison

This document was drafted by the
SBC Indiana Right-of-Way Department,
Scott Ostermeier
220 N. Meridian St., Rm. 303
Indianapolis, Indiana 46204

Address of Grantee:
SBC Indiana
Right-of-Way Department
220 N. Meridian St., Rm. 303
Indianapolis, Indiana 46204



CHICAGO TITLE

PROPOSED EASEMENT

END OF DOCUMENT

Area: 590 SF.

Date: August 9, 2004

THIS PLAT WAS PREPARED FROM INFORMATION OBTAINED FROM THE RECORDER'S OFFICE AND OTHER SOURCES WHICH WERE NOT NECESSARILY CHECKED BY A FIELD SURVEY.



Scale: 1" = 40'

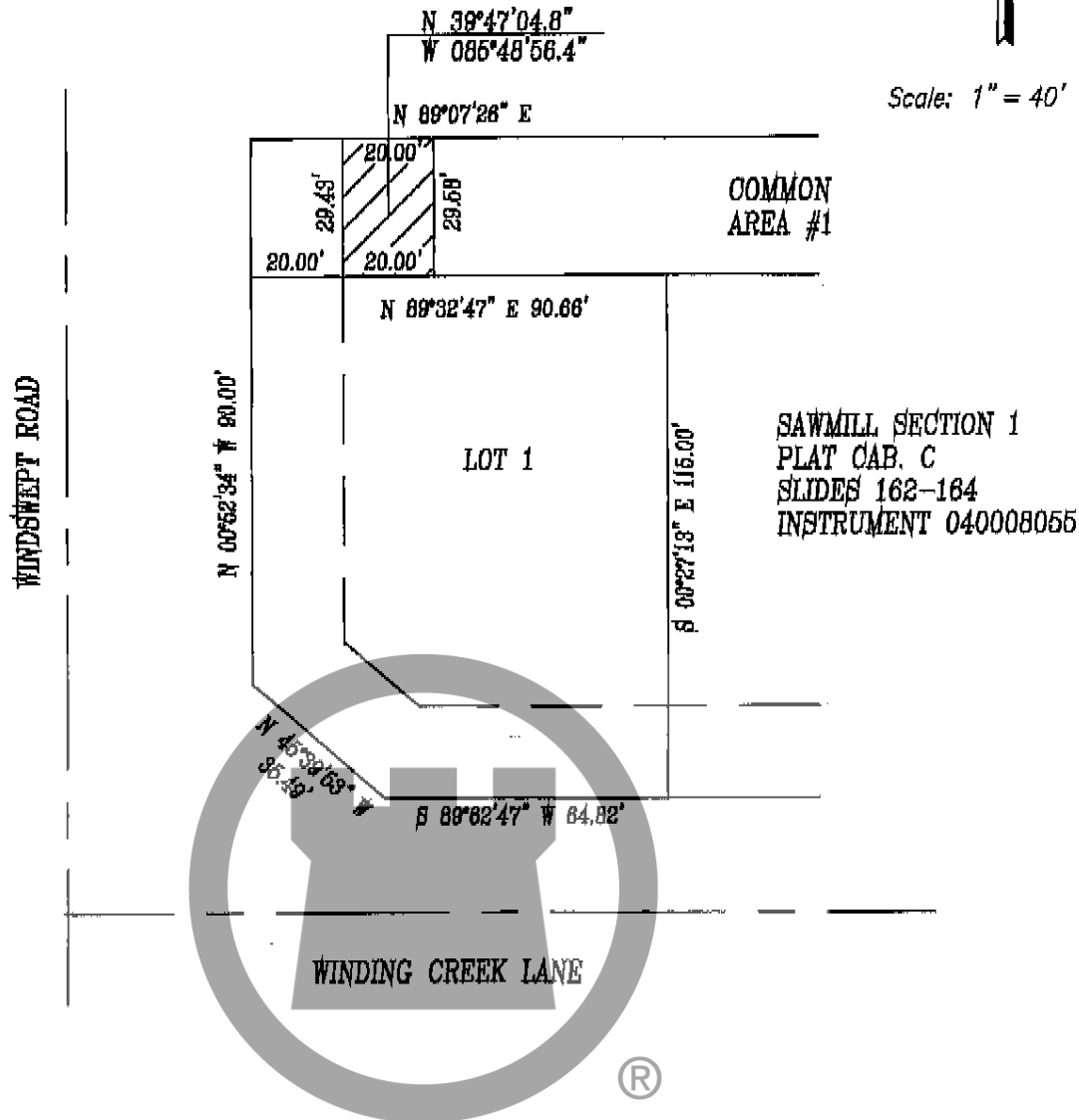

DESCRIPTION

CHICAGO TITLE

A part of Common Area #1, Sawmill Section 1, an addition in Hancock County, Indiana, the plat of which is recorded in Plat Cabinet C, slides 162, 163 and 164, and as Instrument No. 040008055, in the Office of the Recorder of Hancock County, Indiana, and described as follows:

Commencing at the southwest corner of said Common Area #1 (also being the northwest corner of Lot 1 in said addition); thence North 89 degrees 32 minutes 47 seconds East 20.00 feet along the south line of said Common Area #1 to the Point of Beginning of this description;

Thence North 00 degrees 52 minutes 34 seconds West 29.43 feet to the north line of said Common Area #1; thence North 89 degrees 07 minutes 26 seconds East 20.00 feet along said north line; thence South 00 degrees 52 minutes 34 seconds East 29.58 feet to the south line of said Common Area #1; thence South 89 degrees 32 minutes 47 seconds West 20.00 feet along said south line to the Point of Beginning, containing 590 square feet, more or less.

Kenneth Gregory Garrison
Sept 18, 2004

EXHIBIT "A"



PREPARED BY: **KAMTEL, INC.**
4980 BELLMAN DRIVE
WEST BEND, WI 53095
(414) 644-7820 (800) 762-8836

PREPARED FOR:
SBC AMERITECH
JOB No. N22198
EXCHANGE No. 8189508