

SHADY CREEK

FIRST SECTION

GREENWOOD, INDIANA

N

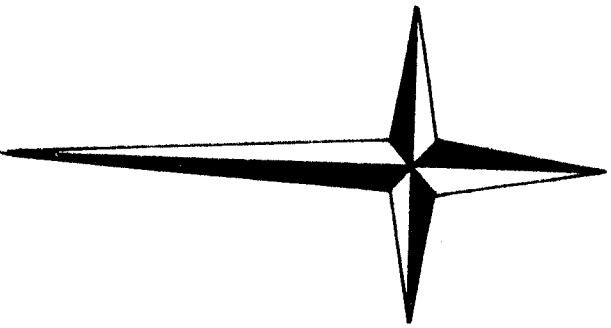

CURVE DATA

NO.	DELTA	TANGENT	RADIUS	LENGTH
1 IN C/L OUT	37°04'04"	14001' 15007' 16012'	417.62' 4476.2' 4776.2'	27018' 28959' 30900'
2 IN C/L OUT	90°00'00"	10000' 13000' 16000'	10000' 13000' 16000'	15708' 20420' 25133'
3 IN C/L OUT	25°53'26"	4205' 4895' 5884'	182.95' 212.95' 242.95'	82.67' 96.23' 109.78'
4 IN C/L OUT	53°53'17"	134.50' 149.75' 165.00'	264.61' 294.61' 324.61'	248.88' 277.09' 305.31'
5 IN C/L OUT	36°06'43"	92.79' 102.57' 112.35'	284.63' 314.63' 344.63'	179.39' 198.30' 217.21'

LEGEND:

U.D.S. --- UTILITY & DRAINAGE STRIP

Note X
DR107A
A. J. ...

N
S

CO EASEMENT
60.00'
145.00'
145.00'
145.00'
145.00'

FRY ROAD

N89°21'09"E

N89°21'09"E

345.35'

N.W. COR. E.1/2 SE.1/4
SECT. 25-14-3

40' BUILDING LINE

Note X
DR 107 & 828
affected lots 1 thru 8

NGTH
70.18'
89.59'
09.00'
57.08'
04.20'
51.33'
32.67'
36.23'
09.78'
48.88'
77.09'
05.31'
79.39'
38.30'
17.21'

rees
degrees
degrees
nce north
20,219 acres.

ilities, not including transportation
lots in this subdivision shall take
ervice the utilities and the easements
aintained on said "Utility and Drainage

amage Improvements. Purchasers of lots in
authorities and no permanent structure of any

be subject to the following conditions and

other than one detached single
parts with open sides shall not be

be subject to the following conditions and

as shown on the plat as shown on the
at least 5 feet. A
shall be

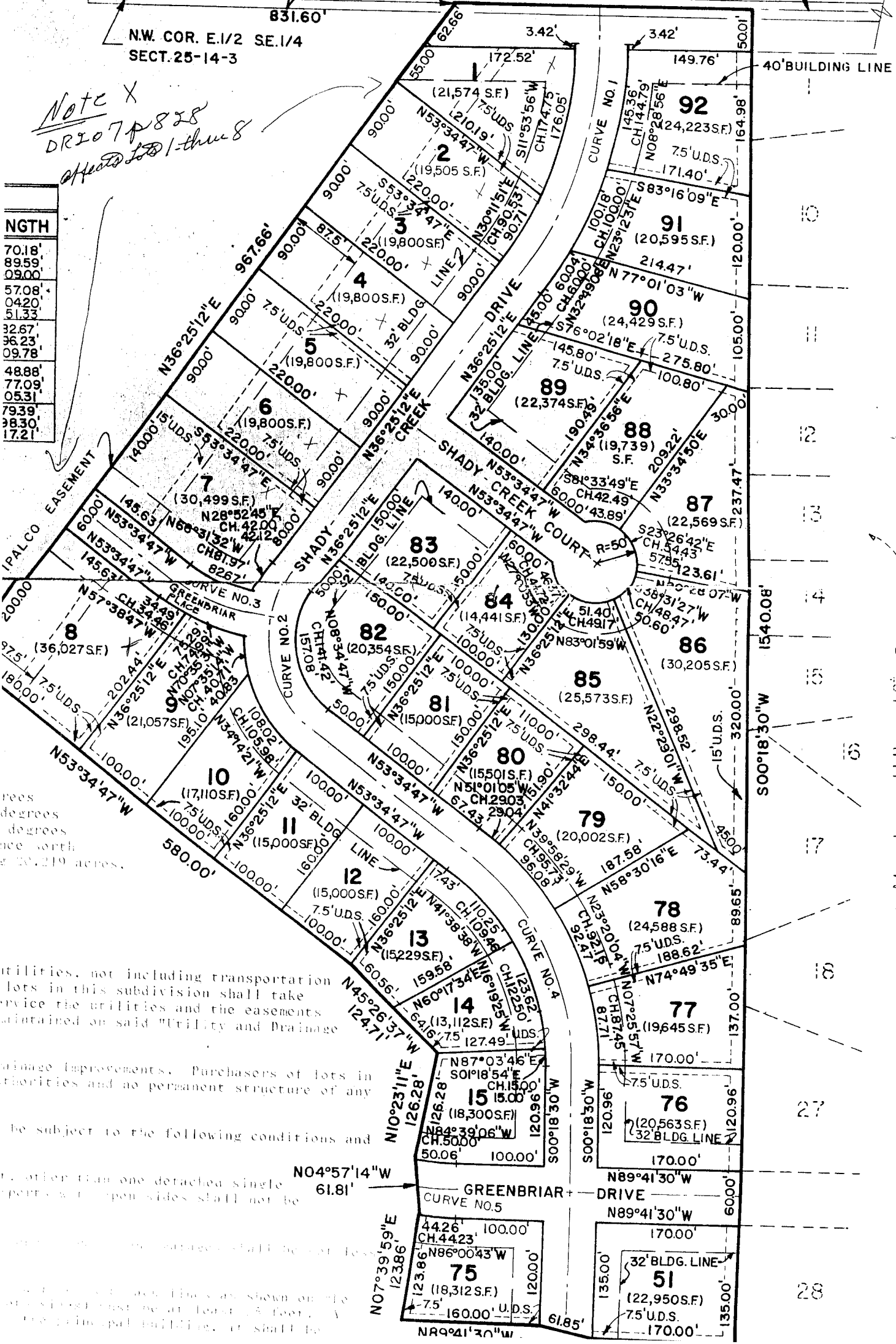

Meadow Hills 1st Sect.

10

11

12

13

14

15

16

17

18

19

27

28

NORTH

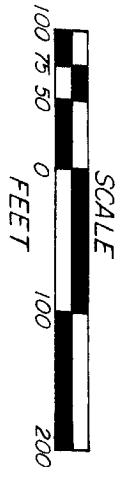
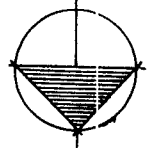

SHADY CREEK

SECOND SECTION

NEAR GREENWOOD, INDIANA

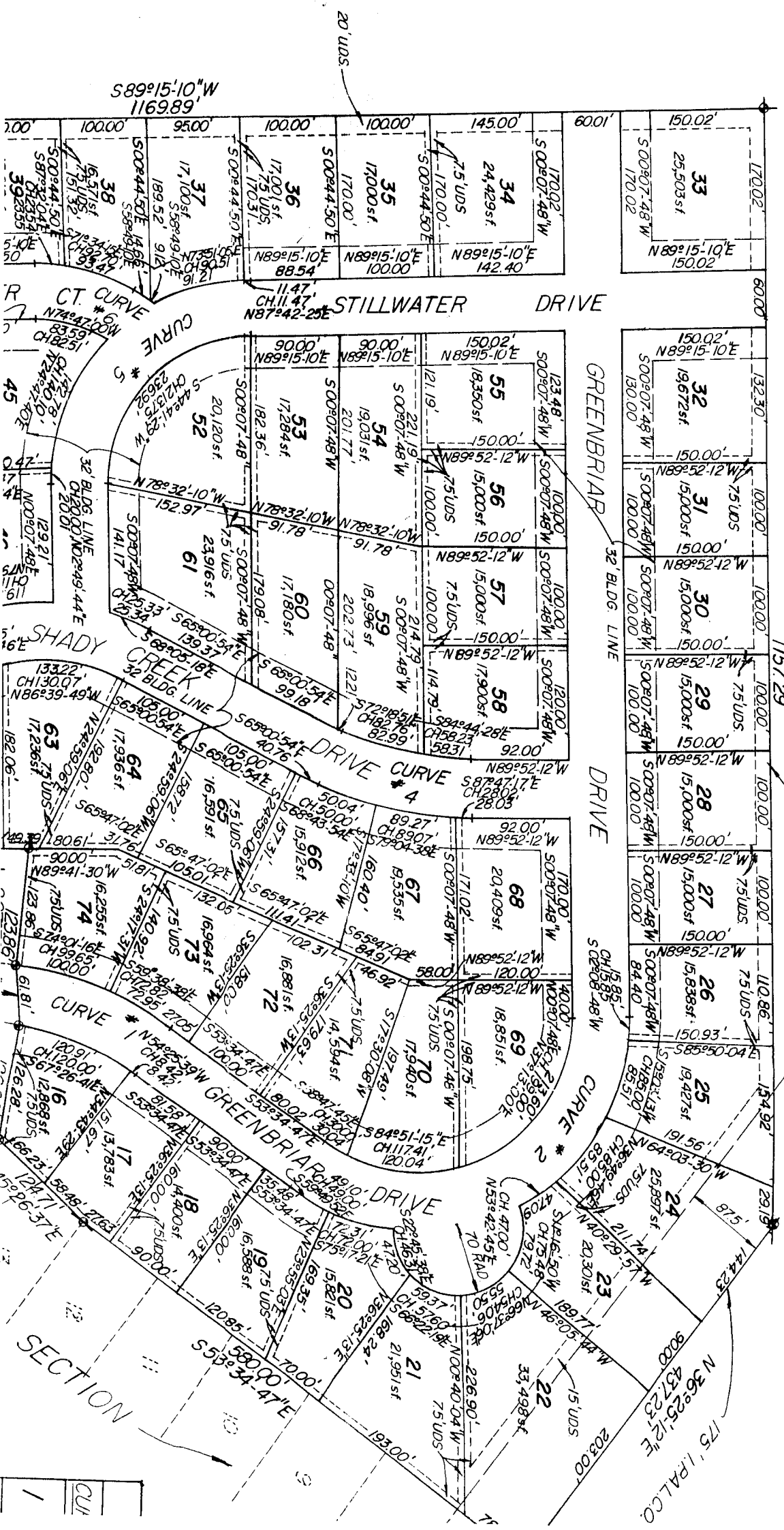

LOT	ACRES	AREA (sq. ft.)
21	0.12	1,951
22	0.12	1,951
23	0.12	1,951
24	0.12	1,951
25	0.12	1,951
26	0.12	1,951
27	0.12	1,951
28	0.12	1,951
29	0.12	1,951
30	0.12	1,951
31	0.12	1,951
32	0.12	1,951
33	0.12	1,951
34	0.12	1,951
35	0.12	1,951
36	0.12	1,951
37	0.12	1,951
38	0.12	1,951
39	0.12	1,951
40	0.12	1,951
41	0.12	1,951
42	0.12	1,951
43	0.12	1,951
44	0.12	1,951
45	0.12	1,951
46	0.12	1,951
47	0.12	1,951
48	0.12	1,951
49	0.12	1,951
50	0.12	1,951
51	0.12	1,951
52	0.12	1,951
53	0.12	1,951
54	0.12	1,951
55	0.12	1,951
56	0.12	1,951
57	0.12	1,951
58	0.12	1,951
59	0.12	1,951
60	0.12	1,951
61	0.12	1,951
62	0.12	1,951
63	0.12	1,951
64	0.12	1,951
65	0.12	1,951
66	0.12	1,951
67	0.12	1,951
68	0.12	1,951
69	0.12	1,951
70	0.12	1,951
71	0.12	1,951
72	0.12	1,951
73	0.12	1,951
74	0.12	1,951
75	0.12	1,951
76	0.12	1,951
77	0.12	1,951
78	0.12	1,951
79	0.12	1,951
80	0.12	1,951
81	0.12	1,951
82	0.12	1,951
83	0.12	1,951

DESCRIPTION
 Part of the East half of the Southeast quarter of Section 25 Township 14 North Range 3 East of the Second Principal Meridian described as follows:
 17.00 feet East and South 00 degrees 17 minutes 30 seconds West 1540.05 feet from the North

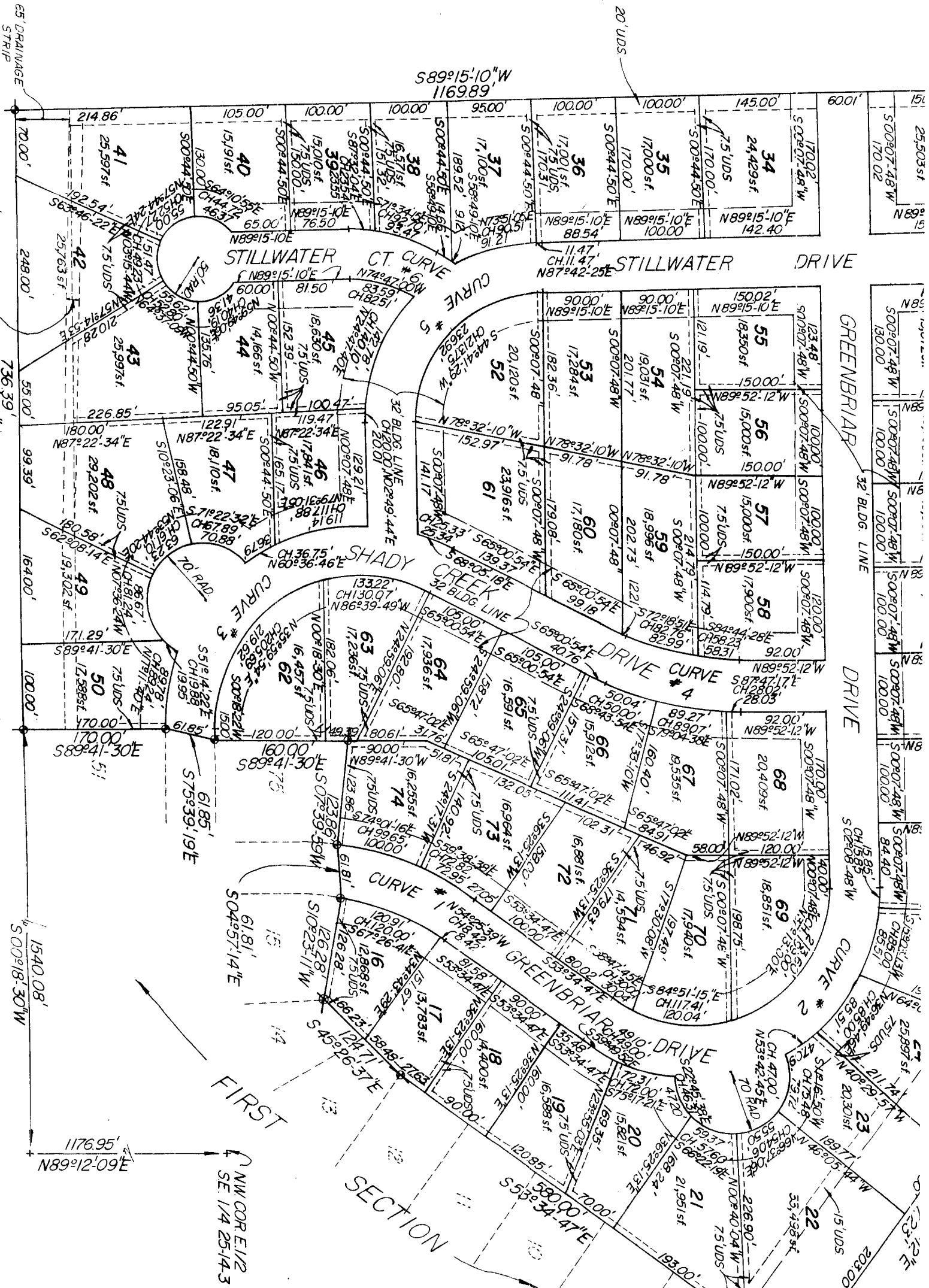

CURVE #	IN	OUT
1	IN	OUT
2	IN	OUT
3	IN	OUT
4	IN	OUT
5	IN	OUT
6	IN	OUT

CONTINUED

1. No lot shall be used except for residential purposes and no building shall be created, altered, or placed on any lot, other than one detached single family dwelling not to exceed two stories in height and an optional private garage for not more than three (3) cars. Carpents with open sides shall not be permitted.

2. No dwelling shall be permitted on any lot unless the ground floor area of the main structure, exclusive of one story open porches and garage shall be not less than 1200 square feet for a one story dwelling, nor less than 1100 feet for a dwelling of more than one story.

All lots in this subdivision and the use of the lots in this subdivision by present and future owners or occupants shall be subject to the following conditions and restrictions, which shall run with the land.

There are strips of ground marked Drainage Easement which are hereby reserved for the installation and maintenance of Drainage Improvements. Purchasers of lots in this subdivision shall take their title subject to the easement hereby created, and subject to the rights of proper authorities to service the utilities and no part thereof, except fences, shall be built, erected or maintained on said "Utility and Drainage Strips".

There are strips of ground marked "Utility and Drainage Strips" shown on the plat which are hereby reserved for public utilities, not including transportation companies, for the installation and maintenance of poles, mains, sewers, drains, ducts, lines and wires. Purchasers of lots in this subdivision shall take their titles subject to the easements hereby created, and subject at all times to the rights of proper authorities to service the utilities and the easements hereby created, and no permanent structure of any kind, and no part thereof, except fences, shall be built, erected or maintained on said "Utility and Drainage Strips".

The streets, if not heretofore dedicated, are hereby dedicated to public use. This subdivision shall be known and designated as Shady Creek, First Section. The streets, if not heretofore dedicated, are hereby dedicated to public use.

There are strips of ground marked "Utility and Drainage Strips" shown on the plat which are hereby reserved for public utilities, not including transportation companies, for the installation and maintenance of poles, mains, sewers, drains, ducts, lines and wires. Purchasers of lots in this subdivision shall take their titles subject to the easements hereby created, and subject at all times to the rights of proper authorities to service the utilities and the easements hereby created, and no permanent structure of any kind, and no part thereof, except fences, shall be built, erected or maintained on said "Utility and Drainage Strips".

Part of the East half of the Southeast quarter of Section 25, Township 14 North, Range 3 East of the Second Principal Meridian described as follows:

Beginning on the North line of the said half quarter section at a point that is 831.60 feet East of the Northwest corner thereof, said point being in the centerline of an Indianapolis Power and Light Company easement; thence North 89 degrees 21 minutes 09 seconds East on and along the said North line 345.35 feet to the Northwest corner of Meadow Hills, First Section; thence South 00 degrees 18 minutes 30 seconds West on and along the West line of the said subdivision 1540.08 feet; thence North 89 degrees 41 minutes 30 seconds West 170.00 feet; thence North 75 degrees 39 minutes 19 seconds West 61.85 feet; thence North 89 degrees 41 minutes 30 seconds West 169.00 feet; thence North 07 degrees 39 minutes 59 seconds East 123.86 feet; thence North 04 degrees 57 minutes 14 seconds West 61.81 feet; thence North 10 degrees 23 minutes 11 seconds East 120.26 feet; thence North 45 degrees 27 minutes 37 seconds West 124.71 feet; thence North 53 degrees 34 minutes 47 seconds West 580.00 feet to the centerline of the said Indianapolis Power and Light Company easement; thence North 36 degrees 25 minutes 12 seconds East on and along the said centerline 567.66 feet to the face of logging, containing 20.219 acres, more or less, subject to all legal rights-of-way and easements.

IN WITNESS WHEREOF, I have hereunto set my hand and the seal of said County, Indiana, this 14th day of May, 1958.

ROBERT HYNARD, JR., President, Shady Creek Development Company, Inc.

3. No building shall be located on any lot nearer to the front lot line or nearer the side street line than the minimum building set-back lines as shown on the recorded plat. No building shall be located nearer than 10 feet to a side yard line, and the total side yard set-back (both sides) must be at least 25 feet. A 5 foot side yard set-back shall be required for an accessory building not exceeding 18 feet in height and if detached from the principal building, it shall be located at least as far back as the rear of the principal building. No building shall be erected closer than 25 feet to the rear lot line.

4. No building shall be erected, placed or altered on any lot until the construction plan, specifications and a plan showing the location of the structure have been approved by the Architectural Control Committee as to the quality of workmanship and materials, harmony of external design with existing structures, and as to location with respect to topography and finish grade elevations. No fence or wall shall be erected, placed or altered on any lot nearer to any street than the minimum building set-back line, unless similarly approved. Approval shall be as provided in Part 6.

5. The Architectural Control Committee is composed of three members, appointed by the developer. A majority of the Committee may designate a representative to act for it. In the event of death or resignation of any member of the Committee, the remaining members shall have full authority to designate a successor. Neither the members of the Committee nor its designated representatives shall be entitled to any compensation for services performed pursuant to this covenant. At any time, the then recorded owners of a majority of the lots shall have the power through a duly recorded written instrument to change the membership of the Committee or to withdraw from the Committee or restore to it any of its powers and duties.

6. The Architectural Control Committee approval or disapproval as required in these covenants shall be in writing. In the event the Committee or its designated representatives, fails to approve or disapprove within 30 days after plans and specifications have been submitted to it, or in any event, it no suit to enjoin the construction has commenced prior to the completion thereof, approval will not be required and the related covenants shall be deemed to have been fully complied with.

7. With written approval of the Architectural Control Committee, and where, in the opinion of said committee, the location will not detract materially from the appearance and value of other properties, a dwelling may be located nearer to a street than above provided, but not nearer than 25 feet to any street line.

8. No noxious or offensive activity shall be carried on upon any lot nor shall anything be done thereon which may be or may become an annoyance or nuisance to the neighborhood.

9. No structure of a temporary character, trailer, basement, tent, shack, garage, barn or other out-buildings shall be used on any lot at any time of all buildings shall have approval of the Architectural Control Committee. No sign of any kind shall be displayed to the public view on any lot, except one professional sign of not more than one square foot, one sign of not more than five square feet advertising the property for sale or rent, or signs used by a builder to advertise the property during the construction and sales period.

11. No old drilling, oil development operations, oil refining, quarries or mining operations of any kind shall be permitted upon or in any lot, nor shall oil wells, tanks, tunnels mineral excavations or shafts be permitted upon or in any lot. No derrick or other structure designed for use in boring for oil or natural gas shall be erected, maintained or permitted on any lot. All gas and oil tanks must be concealed.

12. No animals, livestock or poultry of any kind shall be raised, bred or kept on any lot except that dogs, cats, or other household pets may be kept, provided that they are not kept, bred, or maintained for any commercial purpose.

SHADY CREEK DEVELOPMENT COMPANY, INC.

WITNESS OUR HAND AND SEAL THIS 12th day of January, 1976.

- 21. Enforcement shall be by proceedings at law or in equity against the person or persons violating or attempting to violate any covenants either to restrain violation or to recover damages. Invalidation of any one of these covenants by judgment or court order shall in no wise affect any of the other provisions which shall remain in full force and effect.
- 20. These restrictions are hereby declared to be covenants running with the land and shall be binding on all parties and all persons claiming under them for a period of 25 years from the date these covenants are recorded, after which time said covenants shall be automatically extended for successive periods of ten years, unless at any time following recordation, an instrument signed by a majority of the then owners of the lot has been recorded agreeing to change said covenants in whole or in part.
- 19. The finished yard elevations at the house site on lots in this subdivision shall be not less than the elevation shown on the general development plan.
- 18. Any motor vehicle which is inoperative and not being used for normal transportation shall not be permitted to remain on any lot. Above the ground swimming pools shall not be permitted or constructed on any lot.
- 17. Any field tile or underground drain which is encountered in construction of any improvement within this subdivision shall be perpetuated, and all owners of lots in this subdivision and their successors shall comply with the Indiana Drainage Code of 1965, and all amendments thereto.
- 16. No individual water supply system or sewage disposal system shall be permitted on any lot unless such system is approved by Johnson County and is located and constructed in accordance with requirements, standards, and recommendations of the Indiana State Board of Health.
- 15. Each lot shall be kept in a neat and pleasing manner. Campers, recreational vehicles or boats of any kind may not be stored or parked on any lot outside the main dwelling or garage. It is the intention of this restriction to assure that all lots and surrounding present a park-like appearance.
- 14. No fence, wall, hedge or shrub planting which obstructs the sight lines at elevations between two and six feet above roadways shall be placed or permitted to remain on any corner lot within the triangular area formed by the street property lines and a line connecting them at points 25 feet from the intersection of the street property lines, or in the case of a rounded property corner, from the intersection of the street property lines extended. The same sight line limitations shall apply on any lot within 10 feet from the intersection of a street property line with the edge of a driveway pavement.
- 13. No lot shall be used or maintained as a dumping ground for rubbish, trash or garbage.