

55219

2856

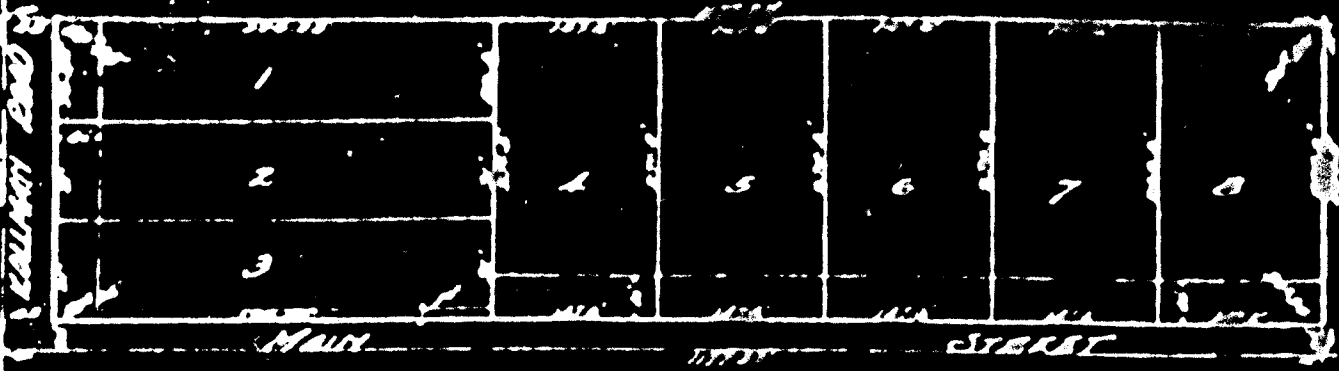

# VALLEY MILLS-MANOR HOME ESTATES

We, the undersigned, hereby certify that the within plat of "VALLEY MILLS-MANOR HOME ESTATES", as shown and subject and according to a subdivision of the following described tract of land in Jackson County, State of Indiana, being a part of the south east one-quarter of section twenty-two (22) in township north (42) north, of range two (2) east, said lands more particularly described as follows:—

Beginning at a point in the west line of the south east quarter of section 22-18-2, two hundred eighty-nine (289) feet north of the south west corner of said quarter section, and east along in the center line of Main Street in the town of Valley Mills (unincorporated), thence east with the center line of said street and parallel with the south line of said quarter section sixty hundred seventy-seven and thirty three hundredths (6733) feet to a point thence north and parallel with the east line of said quarter section two hundred fifty-four (254) feet to a point thence west sixty hundred seventy-seven and thirty three hundredths (6733) feet to a point in the west line of said quarter section two hundred thirty-eight (238) feet to the face of existing buildings an area of about (2) acres.

The widths of the streets and area of the lots are shown on the plat in several instances and the general part of the plat. The addition contains about 200 hundred acres, 1/2 part one (1) to eight (8), both inclusive. Witness our hands and seals this 17th day of November, 1907.

Faint, illegible text at the top of the page, possibly a header or introductory paragraph.

P. J. Spier  
P. J. Kieffer

100  
100

RECORDED AND INDEXED IN THE OFFICE OF THE COUNTY CLERK OF THE COUNTY OF ...

BY HAND AND SEAL THIS 10th DAY OF NOVEMBER, 1917

100  
100

APPROVED THIS 17th DAY OF SEP 1918  
COUNTY CLERK  
Mark

20th  
John

878  
P.M.