

Declaration of Restrictions for West Harbour dated June 27, 1979 and recorded June 28, 1979 in Miscellaneous Record 157, pages 478-490 as Instrument Number 8357 relating to use, accessory outbuildings, ground floor area, location of buildings and appurtenances, fences, trees, plantings, construction, driveways, garages, sewage disposal systems, noxious or offensive uses and nuisance, signs, farm animals, fowl and/or domestic animals, vehicle parking, garbage, fuel storage tanks and trash receptacles, model homes, ditches and swales, water wells, approval of building plans, specifications and plot plans by committee, common areas. Violation thereof will not cause forfeiture or reversion of title. *

Release and Modification of Restrictions as shown in Instrument dated October 19, 1970 and recorded October 22, 1970 in Miscellaneous Record 121, page 195 as Instrument Number 4862. Violation thereof will not cause forfeiture or reversion of title.

NOTE: Rights of the owner of the insured land to use Morse Reservoir are governed by a License Agreement as shown by Instrument dated October 19, 1970 and recorded October 22, 1970 in Miscellaneous Record 121, page 206 as Instrument Number 4863 and assignment thereof dated March 11, 1983 and recorded May 24, 1983 in Miscellaneous Record 174 page 559 as Instrument Number 835574 and amended by Assignment of Rights in License dated December 7, 1984 and recorded December 4, 1986 in Miscellaneous Record 189, page 836, and all assignments recorded thereafter. Violation thereof will not cause forfeiture or reversion of title.

Covenants, Restrictions and Servitudes as set out and shown by instrument dated June 26, 1979 and recorded June 28, 1979 in Miscellaneous Record 157, pages 478-490 as Instrument Number 8357 from The Shorewood Corporation to The West Harbour Property Owners' Association, Inc. Violation thereof will not cause forfeiture or reversion of title.

Liens for assessment as provided under Article 9 of the Declaration of Restrictions for West Harbour, recorded June 28, 1979 in Miscellaneous Record 157, pages 478-490 which provides that assessments made under its provisions are a lien on the land insured.

Covenant contained in Miscellaneous Record 152, page 412 as Instrument Number 4408 recorded October 7, 1977, between The Shorewood Corporation and South Harbour Property Owners' Association. Violation thereof will not cause forfeiture or reversion of title. *

Upon a conveyance or mortgage of the premises, we should be furnished a Certificate duly executed by the President or Secretary of the Board of Manager of Property Owner's Association stating there are no unpaid assessments which constitute a lien on the subject premises.

DECLARATION OF RESTRICTIONS
WEST HARBOUR

8357

BOOK 157 PAGE 478

THIS DECLARATION made this 26th day of June 1979, by The Shorewood Corporation, an Indiana corporation (hereinafter referred to as the "Developer"), WITNESSETH:

WHEREAS, the Developer is the owner of all of the lands contained in the area shown on Exhibit A, attached hereto and made a part hereof, which lands will be subdivided and known as "West Harbour" (hereinafter referred to as the "Development"), and will be more particularly described on the plats of the various sections thereof recorded and to be recorded in the offices of the Recorder of Hamilton County, Indiana; and

This Instrument Recorded June 27 1979

WHEREAS, the Developer is about to sell and convey the residential lots situated within the platted areas of the Development and before doing so desires to subject and impose upon all real estate within the platted areas of the Development mutual and beneficial restrictions, covenants, conditions and charges (hereinafter referred to as the "Restrictions") under a general plan or scheme of improvement for the benefit and complement of the lots and lands in the Development and the future owners thereof;

NOW THEREFORE, The Developer hereby declares that all of the platted lots and lands located within the Development as they become platted are held and shall be held, conveyed, hypothecated or encumbered, leased, rented, used, occupied and improved, subject to the following Restrictions. All of which are declared and agreed to be in furtherance of a plan for the improvement and sale of said lots and lands in the Development, and are established and agreed upon for the purpose of enhancing and protecting the value, desirability and attractiveness of the Development as a whole and of each of said lots situated therein. All of the Restrictors shall run with the land and shall be binding upon the Developer and upon the parties having or acquiring upon the right, title or interest, legal or equitable, in and to the real property or any part or parts thereof subject to such Restrictions, and shall inure to the benefit of the Developer and every one of the Developer's successors in title to any real estate in the Development. The Developer specifically reserves unto itself the right and privilege, prior to the recording of the plat by the Developer of a particular lot or tract within the Development as shown on Exhibit A, to exclude any real estate so shown from the Development, or to include additional real estate.

1. DEFINITIONS. The following are the definitions of the terms as they are used in this Declaration:

A. "Committee" shall mean the West Harbour Development Control Committee, composed of three members appointed by the Developer who shall be subject to removal by the Developer at any time with or without cause. Any vacancies from time to time existing shall be filled by appointment of the Developer. The Developer may, at its sole option, at any time hereafter, relinquish to the Association the power to appoint and remove one or more members of the Committee.

B. "Association" shall mean the West Harbour Association.

6-28-79

CHICAGO TITLE

Declaration of Restrictions

Page TW
157
BOOK PAGE 4

C. "Lot" shall mean any parcel of real estate excluding "Blocks", whether residential or otherwise, described by one of the plats of the Development which is recorded in the office of the Recorder of Hamilton County, Indiana.

D. Approvals, determinations, permissions, or consents required herein shall be deemed given if they are given in writing, signed with respect to the Developer or the Association, by the President or a Vice President thereof, and with respect to the Committee, by two members thereof.

E. "Owner" shall mean a person who has or is acquiring any right, title or interest, legal or equitable, in and to a lot, but excluding those persons having such interest merely as security for the performance of an obligation.

2. CHARACTER OF THE DEVELOPMENT.

A. In General. Every lot in the Development, unless it is otherwise designated by the Developer, is a residential lot and shall be used exclusively for single family residential purposes. No structures shall be erected, placed or permitted to remain upon any of said residential lots except a single family dwelling house and such outbuildings as are usually accessory to dwelling houses.

B. Residential Use of Accessory Outbuildings Prohibited. No accessory outbuildings shall be erected on any of the residential lots prior to the erection thereon of a single family dwelling house, and in no event shall any accessory outbuilding or any temporary structure which may be constructed upon a residential lot under these Restrictions ever be used as a residence or dwelling house or place for human occupancy or habitation.

C. Occupancy or Residential Use of Partially Completed Dwelling House Prohibited. No dwelling house constructed on any of the residential lots shall be occupied or used for residential purposes or human habitation until it shall have been substantially completed. The determination of whether the house shall have been substantially completed shall be made by the Committee and such decision shall be binding on all parties.

D. Other Restrictions. All tracts of ground in the Development shall be subject to the easements, restrictions and limitations of record between the Indianapolis Water Company and the Shorewood Corporation, recorded in Book 121, Tractment No. 4862 in the office of the Recorder of Hamilton County, Indiana, and also to all governmental zoning authority and regulation affecting the Development, all of which are incorporated herein by reference.

3. RESTRICTIONS CONCERNING SIZE, PLACEMENT AND MAINTENANCE OF DWELLING HOUSES AND OTHER STRUCTURES.

A. Minimum Living Space Areas. The minimum square footage of living space of dwellings constructed on various residential lots in the Development, exclusive of

6-28-79

Declaration of Restrictions

Page Three

B. Residential Set-Back Requirements.

BOOK 157 PAGE 480

(1) In General. Unless otherwise provided in these restrictions or on the recorded plat, no dwelling house or above grade structure shall be constructed or placed on any residential lot in the Development except as provided herein.

(ii) Definitions. "Side line" means a lot boundary line that extends from the road on which a lot abuts to the rear line of said lot. "Rear line" means the lot boundary line that is farthest from, and substantially parallel to, the road on which the lot abuts, except that on corner lots, it may be determined from either abutting road.

(iii) Front Yards. The front building set-back lines shall be the designated number of feet from the right-of-way of the road upon which the lot abuts as set forth upon the plats of the Development.

(iv) Side Yards. The side yard set-back lines shall not be less than 8 feet from the side line of the lot on one side and the total of both side yards shall be not less than 20% of the entire width of the lot.

(v) Rear Yards. The rear set-back line shall be at least 20 feet from the rear line.

C. Fences and Trees. In order to preserve the natural City and aesthetic appearance of the existing geographic areas within the Development, any fence must be approved by the Committee as to size, location, height and composition before it may be installed. A lot must have at least two (2) trees growing upon it in the front yard by the time the house is completed, and if this requires plantings by the owner, the committee must approve the size and location of such trees.

D. Exterior Construction. The finished exterior of every building constructed or placed on any lot in the Development shall be of material other than tar paper, rollbrick siding or any other similar material. All driveways must be paved with asphalt or concrete from their point of connection with the abutting street or road.

E. Heating Plants and Garages. Every house in the Development must contain a heating plant installed in compliance with the required codes and capable of providing adequate heat for year-round human habitation of the house. Every house in the Development must have a garage.

F. Diligence in Construction. The purchaser of any lot in the development shall commence construction of a residence thereon within the twelve (12) months beginning with the date of purchase of the lot. Every building whose construction or placement on any residential lot in the Development is begun shall be substantially completed within eight (8) months after the beginning of such construction or placement. No improvement which has partially or totally

6-28-79

Declaration of Restrictions

Page Four

BOOK 157 PAGE 481

time that a house is completed upon such lot in the manner set out in this declaration, to repurchase such lot for a price, in cash, equal to the Owner's cost basis in the lot, including the cost of improvements. Developer shall not be entitled to such right of repurchase on any lot upon which it is also the contractor for construction of a house.

H. Prohibition of Used Structures. All structures constructed or placed on any numbered lot in the Development shall be constructed with substantially all new materials, and no used structures shall be relocated or placed on any such lot.

I. Maintenance of Lots and Improvements. The Owner of any lot in the Development shall at all times maintain the lot and any improvements situated thereon in such a manner as to prevent the lot or improvements from becoming unsightly; and, specifically such owner shall:

(i) Mow the lot at such times as may be reasonably required in order to prevent the unsightly growth of vegetation and noxious weeds.

(ii) Remove all debris or rubbish.

(iii) Prevent the existence of any other condition that reasonably tends to detract from or diminish the aesthetic appearance of the Development.

(iv) Cut down and remove dead trees.

(v) Where applicable, prevent debris or foreign material from entering Morse Reservoir, or, when any such debris has entered Morse Reservoir from the lot, remove the same immediately.

(vi) Keep the exterior of all improvements in such a state of repair or maintenance as to avoid their becoming unsightly.

J. Association's Right to Perform Certain Maintenance. In the event that the Owner of any lot in the Development shall fail to maintain his lot and any improvements situated thereon in accordance with the provisions of these restrictions, the Association shall have the right, but not the obligation, by and through its agents or employees or contractors, to enter upon said lot and repair, mow, clean or perform such other acts as may be reasonably necessary to make such lot and improvements situated thereon, if any, conform to the requirements of these restrictions. The cost therefor to the Association shall be added to and become a part of the annual charge to which said lot is subject and may be collected in any manner in which such annual charge agents, employees, or contractors shall be liable for any damage which may result from any maintenance work performed hereunder.

4. PROVISIONS RESPECTING DISPOSAL OF SANITARY WASTE

A. Nuisances.

Declaration of Restrictions

Page Five

BOOK 157 PAGE 432

equity. The cost or expense of abatement, including court costs and attorneys' fees, shall become a charge or lien upon the lot, and may be collected in any manner provided by law or in equity for collection of a liquidated debt.

Neither the Developer nor the Association, nor any officer, agent, employee or contractor thereof, shall be liable for any damage which may result from enforcement of this paragraph.

B. Construction of Sewage Lines. All sanitary sewage lines on the residential building lots shall be designed and constructed in accordance with the provisions and requirements of the Hamilton County Board of Health. No storm water (subsurface or surface) shall be discharged into sanitary sewers. Copies of all permits, plans and designs relating to the construction of a sanitary sewer service line shall be submitted in duplicate to the Committee at the time of the submission of all other plans or documents required for the obtaining from said Committee of a permit to build.

5. GENERAL PROHIBITIONS.

A. In General. No noxious or offensive activities shall be carried on on any lot in the Development, nor shall anything be done on any of said lots that shall become or be an unreasonable annoyance or nuisance to any Owner of another lot in the Development.

B. Signs. No signs or advertisements shall be displayed or placed on any lot or structures in the Development without the prior written approval of the Committee except for real estate sales signs.

C. Animals. No animals shall be kept or maintained on any lot in the Development except the usual household pets, and, in such case, such household pets shall be kept reasonably confined so as not to become a nuisance.

D. Vehicle Parking. No campers, trailers, boats or similar vehicles shall be parked on any street or lot in the Development. No boat or truck, one (1) ton or larger in size, shall be parked for overnight or longer storage on any lot in the Development, unless the same shall be parked in such a manner that it is not visible to the occupants of other lots in the Development, the users of any street in the Development, or to persons upon Morse Reservoir.

E. Garbage and Other Refuse. No Owner of a lot in the Development shall burn or permit the burning out of doors of garbage or other refuse, nor shall any such Owner accumulate or permit the accumulation out of doors of such refuse on his lot except as may be permitted in subparagraph F below. All houses built in the Development shall be equipped with a garbage disposal unit.

F. Fuel Storage Tanks and Trash Receptacles. Every tank for the storage of fuel that is installed outside any building in the Development shall be buried to a depth of at least

6-28-79

Declaration of Restrictions

Page Six

Exhibit house without permission to do so from the Developer.

BOOK 157 PAGE 48

H. Temporary Structures. No temporary house, trailer, tent, garage or other outbuilding shall be placed or erected on any lot nor shall any overnight camping be permitted on any lot.

I. Ditches and Swales. It shall be the duty of the Owner on every lot in the Development on which any part of an open storm drainage ditch or swale is situated to keep such portion thereof as may be situated upon the lot continuously unobstructed and in good repair, and to provide for the installation of such culverts upon said lot as may be reasonably necessary to accomplish the purposes of this subsection. All Owners, if necessary, shall install dry culverts between the road rights-of-way and their lots in conformity with specifications and recommendations of the Committee.

J. Utility Services. No utility services shall be installed under finished streets except by jacking, drilling or boring.

K. Wells and Septic Tanks. No water wells shall be drilled on any of the lots nor shall any septic tanks be installed on any of the lots in the Development, without the approval of the Committee.

6. WEST HARBOUR DEVELOPMENT CONTROL COMMITTEE.

A. Powers of Committee.

(1) Generally. No dwelling, building structure or improvement of any type or kind shall be constructed or placed on any lot in the Development without the prior approval of the Committee. Such approval shall be obtained only after written application has been made to the Committee by the Owner of the lot requesting authorization from the Committee. Such written application shall be in the manner and form prescribed from time to time by the Committee, and shall be accompanied by two (2) complete sets of plans and specifications for any such proposed construction or improvement. Such plans shall include plot plans showing the location of all improvements existing upon the lot and the location of the improvement proposed to be constructed or placed upon the lot, each properly and clearly designated. Such plans and specifications shall set forth the color and composition of all exterior materials proposed to be used and any proposed landscaping, together with any other material or information which the Committee may require. All plans and drawings required to be submitted to the Committee shall be drawn to a scale of 1/4" = 1', or to such other scale as the Committee may require. There shall also be submitted, where applicable, the permits or reports required by any governmental agency.

(11) Power of Disapproval. The Committee may refuse to grant permission to construct, place or make the requested improvements.

Declaration of Restrictions

Page Seven

BOOK 157 PAGE 484

(bb) The design or color scheme of a proposed improvement is not in harmony with the general surroundings of the lot or with adjacent buildings or structures;

(cc) The proposed improvement, or any part thereof, would in the opinion of the Committee, be contrary to the interests, welfare or rights of all or any part of other Owners.

(iii) Power to Grant Variances. The Committee may allow reasonable variances or adjustments of these Restrictions where liberal application would result in unnecessary hardship, but any such variance or adjustment shall be granted in conformity with the general intent and purposes of these Restrictions and no variance or adjustment shall be granted which is materially detrimental or injurious to other lots in the Development.

B. Duties of Committee. The Committee shall approve or disapprove proposed improvements within 30 days after all required information shall have been submitted to it. One copy of submitted material shall be retained by the Committee for its permanent files. All notifications to applicants shall be in writing, and, in the event that such notification is one of disapproval, it shall specify the reason or reasons.

C. Liability of Committee. Neither the Committee nor any agent thereof, nor the Developer, nor the Association, shall be responsible in any way for any defects in any plans, specifications or other materials submitted to it, nor for any defects in any work done according thereto.

D. Inspection. The Committee may inspect work being performed with its permission to assure compliance with these Restrictions and applicable regulations

7. RULES GOVERNING BUILDING ON SEVERAL CONTIGUOUS LOTS HAVING ONE OWNER.

Whenever two or more contiguous lots in the Development shall be owned by the same person, and such owner shall desire to use two or more of said lots as a site for a single dwelling house, he shall apply in writing to the Committee for permission to so use said lots. If permission for such a use shall be granted, the lots constituting the site for such single dwelling house shall be treated as a single lot for the purpose of applying these Restrictions to said lots, so long as the lots remain improved with one single dwelling house.

8. OWNERSHIP, USE AND ENJOYMENT OF COMMONS AND RECREATIONAL FACILITIES.

Any commons and recreational facility depicted on the recorded plats of the Development shall remain private, and neither the Developer's execution or recording of the plats nor the doing of any other act by the Developer is, or is intended to be, or shall be construed as, a dedication to the public of the commons or recreational facilities.

6-28-79

Declaration of Restrictions

Page Eight

BOOK 157 PAGE 41

A license upon such terms and conditions as Indianapolis Water Company, the Developer, and the successors, assigns or licensees of either of them shall from time to time grant, for the use and enjoyment of the commons, Morse Reservoir and any recreational facilities, is granted to the persons who are from time to time members of the Association. Ownership of Morse Reservoir shall remain in Indianapolis Water Company, but ownership of any commons and recreational facilities shall be conveyed in fee simple title, free of financial encumbrances to the Association upon their completion. Such conveyance shall be subject to easements and restrictions of record, and such other conditions as the Developer may at the time of such conveyance deem appropriate. Such conveyance shall be deemed to have been accepted by the Association and those persons who shall from time to time be members thereof upon the recording of a deed or deeds conveying such commons and recreational facilities to the Association.

9. THE WEST HARBOUR PROPERTY OWNERS' ASSOCIATION, INC.

A. In General.

(i) There will be created, under the laws of the State of Indiana, a not-for-profit corporation to be known as the "West Harbour Property Owners' Association, Inc." which is referred to as the "Association". Every Owner of a residential lot in the Development shall be a member of a Association. All owners of lots within the Development shall be subject to all the requirements and limitations imposed in these Restrictions.

(ii) In addition to the foregoing, the Board of Directors of the Association may establish associate memberships in the Association for persons who may from time to time be owners of lots in other developments and who are not otherwise entitled to the benefits of membership by virtue of being Owners of residential lots within the Development. Associate members shall have none of the rights of members to vote at meetings of the Association. The Board of Directors of the Association may establish fees or charges for such associate memberships and rules and regulations concerning such associate memberships which may be different from those applicable to members generally.

B. Purposes of the Association.

(i) The general purpose of the Association is to provide a means whereby those areas within the Development designated as commons, recreational areas or blocks on the plats thereof, and such other facilities and services within the Development as may be conveyed to the Association or established by it, may be operated, maintained, repaired and replaced.

(ii) An additional purpose of the Association is to provide a means for the promulgation and enforcement of regulations necessary to govern the use and enjoyment of such commons and recreational facilities or other amenities.

6-28-79

Declaration of Restrictions

Page Nine

BOOK 157 PAGE 486

All other powers that belong to it by law, including the power to levy a uniform annual charge or assessment against the lots within the Development. Such charge shall be at least \$120.00 per year for each residential lot in the Development. However, if the Board of Directors of the Association, acting in accordance with the By-Laws of the Association, shall so determine after consideration of the financial requirements of the Association, the annual charge may be greater than \$120.00. No charge shall ever be levied by the Association against the Developer.

(iii) Every such charge shall be paid by the members of the Association before the first day of March of the year for which the charge is made. The Board of Directors of the Association shall fix the amount of the annual charge by the first day of February of each year, and written notice of the charge so fixed shall be sent to each member.

(iii) Any charge levied or assessed against any lot, together with interest and other charges or costs as hereinafter provided, shall become and remain a lien upon that lot until paid in full, and shall also be a personal obligation of the Owner or Owners of that lot at the time the charge fell due. Such charge shall bear interest at the rate of 8% per annum until paid in full. If, in the opinion of the Board of Directors of the Association, such charge has remained due and payable for an unreasonably long period of time, the Board may, on behalf of the Association, institute such procedures, either at law or in equity, by foreclosure or otherwise, to collect the amount owing in any court of competent jurisdiction. The Owner of the lot or lots subject to the charge, shall, in addition to the amount of the charge at the time legal action is instituted, be obliged to pay any expense or costs, including attorneys' fees, incurred by the Association in collecting the same. Every Owner of a lot in the Development and any person who may acquire any interest in such lot, whether as an Owner or otherwise; is hereby notified, and by acquisition of such interest agrees, that any such liens which may exist upon said lot at the time of the acquisition of such interest are valid liens and shall be paid. Every person who shall become an Owner of a lot in the Development is hereby notified that by the act of acquiring, making such purchase or acquiring such title, such person shall be conclusively held to have covenanted to pay the Association all charges that the Association shall make pursuant to this subparagraph of the Restrictions.

(iv) The Association shall, upon demand, at any time, furnish a certificate in writing signed by an officer of the Association that the assessments on a specified lot have been paid or that certain assessments against said lot remain unpaid, as the case may be. A reasonable charge may be made by the Board of Directors of the Association for the issuance of these certificates. Such certificate shall be conclusive evidence of payment of any assessment therein stated to have been paid.

E. Suspension of Privileges of Membership.

Notwithstanding any other provision contained herein, the Board of Directors of the Association shall have the right to suspend the voting rights, if any, and the right to use the facilities of the Association of any member or associate member (i) for any period during which any of the Association's charges or any fines assessed under these Restrictions, or any other authority, owed by the member or associate member remains unpaid; (ii) during the period of any continuing violation of these restrictive covenants commencing with declaration of the existence of the violation by the Board of Directors of the Association; and/or (iii) during the period of any violation of the Articles of Incorporation, By-Laws or regulations of the Association.

10. USE OF THE RESERVOIR.

All operation of boats upon Morse Reservoir is pursuant to a license that has been exercised in accordance with the limitations made by the joint committee of the Developer and the Indianapolis Water Company made according to the procedures set out in the License Agreement recorded in Book 121, Instrument No. 4863, in the office of the Recorder of Hamilton County, Indiana. That committee has the power to assess fines for the violation of any limitations on boat traffic on Morse Reservoir in accordance with the schedule of fines promulgated by it. Every such fine shall be paid promptly upon its being assessed, and, if it is not, the Association shall add the amount of the fine to the annual charge made by the Association pursuant to subparagraph 9-C of these Restrictions, and the amount of such fine shall be collectible by the same means as are prescribed in said subparagraph for the collection of delinquent annual charges of the Association.

11. REMEDIES.

A. In General. The Association or any party to whose benefit these Restrictions inure, including the Developer or Indianapolis Water Company (with respect to activities that affect Morse Reservoir), may proceed at law or in equity to prevent the occurrence or continuation of any violation of these Restrictions, but neither the Developer, Indianapolis Water Company, nor the Association shall be liable for damages of any kind to any person for failing either to abide by, enforce or carry out any of these Restrictions.

B. Delay or Failure to Enforce. No delay or failure on the part of any aggrieved party to invoke any available remedy with respect to a violation of any one or more of these Restrictions shall be held to be a waiver by that party (or an estoppel of that party to assert) any right available to him upon the occurrence, recurrence or continuation of such violation or violations of these Restrictions.

12. EFFECT OF BECOMING AN OWNER.

The Owners of any lot subject to these Restrictions...

6-28-79

Declaration of Restrictions

Page Eleven

BOOK 157 PAGE 488

Restrictions, and also, for themselves, their heirs, such personal representatives, successors and assigns, such Owners covenant and agree and consent to and with the Developer, Committee and the Association and to and with the Owners and subsequent owners of each of the lots affected by these Restrictions to keep, observe, comply with and perform such Restrictions and agreements.

13. TITLES.

The titles preceding the various paragraphs and subparagraphs of the Restrictions are for convenience of reference only, and none of them shall be used as an aid to the construction of any provision of the Restrictions. Wherever and whenever applicable, the singular form of any word shall be taken to mean or apply to the plural, and the masculine form shall be taken to mean or apply to the feminine or to the neuter.

14. DURATION.

The foregoing covenants and restrictions are to run with the land and shall be binding on all parties and all persons claiming under them until January 1, 2080, at which time said covenants and restrictions shall be automatically extended for successive periods of ten (10) years, unless changed in whole or in part by vote of those persons who are then the Owners of a majority of the numbered lots in the Development, or Indianapolis Water Company with regard to its Morse Reservoir.

15. SEVERABILITY.

Every one of the Restrictions is hereby declared to be independent of, and severable from, the rest of the Restrictions and of and from every other one of the Restrictions, and of and from every combination of the Restrictions.

Therefore, if any of the Restrictions shall be held to be invalid or to be unenforceable, or to lack the quality of running with the land, that holding shall be without effect upon the validity, enforceability or "running" quality of any other one of the Restrictions.

IN TESTIMONY WHEREOF, witness the signature of the Declarant, this 26th day of June, 1979.

THE SHOREWOOD CORPORATION

BY

Stanley E. Hunt, President

ATTEST:

Philip W. Klingner

Philip W. Klingner

Secretary

6-28-79

Declaration of Restrictions

Page Twelve

STATE OF INDIANA)
COUNTY OF HAMILTON) SS:

BOOK 157 PAGE 489

Before me, a Notary Public in and for said County and State, personally appeared Stanley E. Hunt and Philip W. Klinger, the President and Secretary respectively of The Shorewood Corporation, who acknowledged the execution of the foregoing Declaration of Restrictions for and on behalf of The Shorewood Corporation.

Witness my hand and Notarial Seal this 26th day of June, 1979.

My Commission Expires May 30, 1980

Cheri L. Gral
Cheri L. Gral, Notary Public

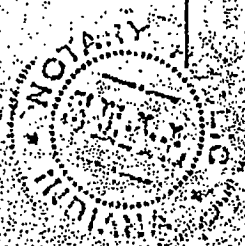

CAGO TITLE

6-28-79

EXHIBIT A

BOOK 157 PAGE 45

Part of the Southwest Quarter and part of the Northwest Quarter of Section 22, Township 19 North, Range 5 East in Hamilton County, Indiana, more particularly described as follows:

Beginning at the Northeast corner of the said Southwest Quarter Section; thence South 00 degrees 01 minutes 05 seconds East along the West line of the said Southwest Quarter Section 990.00 feet; thence North 89 degrees 17 minutes 39 seconds East parallel with the North line of the said Southwest Quarter Section 1561.13 feet to the Southwest corner of Lot 627 in South Harbour Section Thirteen, the plat of which was recorded October 28, 1976, in Plat Book 6, pages 47 and 48 in the Office of the Recorder of Hamilton County, Indiana; thence North 31 degrees 47 minutes 12 seconds West 334.52 feet to the Southwesterly corner of Lot 628 of the said plat (the next three courses are along the Westerly boundaries of the said South Harbour Section Thirteen); thence North 52 degrees 58 minutes 26 seconds West 112.02 feet; thence North 15 degrees 00 minutes 00 seconds West 215.21 feet; thence North 15 degrees 00 minutes 00 seconds East 377.44 feet to the angle point on the rear lot line of lot 663 in South Harbour Section Fourteen, the plat of which was recorded October 4, 1977, in Plat Book 6, pages 149 and 150 in the said Recorder's Office (the next four courses are along the Southerly and Westerly boundaries of the said South Harbour Section Fourteen); thence North 89 degrees 44 minutes 08 seconds West 75.00 feet; thence North 00 degrees 15 minutes 52 seconds West 224.21 feet; thence North 13 degrees 00 minutes 00 seconds West 21.08 feet; thence North 29 degrees 00 minutes 00 seconds West 692.54 feet to the Southeasterly corner of South Harbour Section Fifteen, the plat of which was recorded October 4, 1977, in Plat Book 6, pages 151 and 152 in the said Recorder's Office (the next two courses are along the Westerly and Northerly boundaries of the said South Harbour Section Fifteen); thence North 29 degrees 00 minutes 00 seconds West 378.28 feet; thence North 56 degrees 17 minutes 53 seconds East 489.74 feet to the Southwesterly corner of Lot 284 in South Harbour Section Six, the plat of which was recorded June 15, 1972, in Plat Book 4, pages 95 and 96 in the said Recorder's Office; thence North 54 degrees 56 minutes 47 seconds West along the Westerly boundary of the said South Harbour Section Six 210.48 feet to the Southeasterly corner of South Harbour Section Seven, the plat of which was recorded March 23, 1973, in Plat Book 4, pages 161 and 162 in the said Recorder's Office (the next two courses are along the Southerly boundaries of the said South Harbour Section Seven); thence North 76 degrees 21 minutes 07 seconds West 161.65 feet; thence North 89 degrees 44 minutes 08 seconds West 235.67 feet to the Southeasterly corner of South Harbour Section Sixteen, the plat of which was recorded October 4, 1977, in Plat Book 6, pages 153 and 154 in the said Recorder's Office (the next two courses are along the Southerly boundaries of the said South Harbour Section Sixteen); thence South 77 degrees 44 minutes 08 seconds West 92.20 feet; thence North 89 degrees 44 minutes 08 seconds West 440.00 feet to the West line of the said Northwest Quarter Section; thence South 00 degrees 15 minutes 52 seconds West along the West line of the said Northwest Quarter Section 1740.45 feet to the place of beginning, containing 70.765 acres, more or less.

I hereby certify that the within plat is true and correct and represents a survey of part of the Southwest Quarter and part of the Northwest Quarter of Section 22, Township 19 North, Range 4 East in Hamilton County, Indiana, more particularly described as follows:

Beginning at the Northwest corner of the said Southwest Quarter Section; thence South 00 degrees 01 minute 05 seconds East along the West line of the said Southwest Quarter Section 990.00 feet; thence North 89 degrees 17 minutes 39 seconds East parallel with the North line of the said Southwest Quarter Section 892.89 feet; thence North 00 degrees 42 minutes 21 seconds West 135.00 feet; thence North 89 degrees 17 minutes 39 seconds East 1.61 feet; thence North 00 degrees 42 minutes 21 seconds West 195.00 feet; thence North 89 degrees 17 minutes 39 seconds East 19.03 feet; thence North 00 degrees 01 minute 05 seconds West 372.09 feet; thence South 89 degrees 58 minutes 55 seconds West 204.38 feet; thence South 80 degrees 50 minutes 00 seconds West 278.27 feet; thence North 00 degrees 01 minutes 05 seconds West 109.86 feet; thence North 12 degrees 54 minutes 00 seconds East 156.58 feet to a point on a curve having a radius of 466.42 feet, the radius point of which bears North 12 degrees 54 minutes 00 seconds East; thence Northwesterly along the said curve 52.37 feet to a point which lies South 19 degrees 20 minutes 00 seconds West from the said radius point; thence North 19 degrees 20 minutes 00 seconds East 149.00 feet; thence North 64 degrees 09 minutes 08 seconds East 140.25 feet; thence South 25 degrees 50 minutes 52 seconds West 8.70 feet; thence North 64 degrees 20 minutes 00 seconds West 297.52 feet to the Easterly Right of Way line of Little Chicago Road the dedication of which was recorded August 17, 1973 in Book 268, pages 387 thru 392 in the Office of the Recorder of Hamilton County, Indiana; thence North 89 degrees 44 minutes 08 seconds West 65.00 feet to the West line of the said Northwest Quarter Section; thence South 00 degrees 15 minutes 52 seconds West along the West line of the said Northwest Quarter Section 279.02 feet to the Place of Beginning, containing 19.376 acres, more or less.

This subdivision consists of 36 lots, numbered 1 thru 36 inclusive and Block "A". The size of lots and widths of streets are shown in figures denoting feet and decimal parts thereof.

The area labeled Block "A" contains 2.451 acres, more or less.

This survey was made by me during the Month of May, 1978.

Witness my signature the 6 day of May 1979.

James E. Dankert -- signed
James E. Dankert, Registered Land Surveyor
#1028

The undersigned, The Shorewood Corporation, being the owner of record of all of the included tract, does hereby lay off, plat and subdivide the same into lots and streets in accordance with the within plat.

This subdivision shall be known and designated as WEST HARBOUR -- SECTION ONE, an addition in Hamilton County, Indiana.

- A. Street Dedication: All streets shown and not heretofore dedicated are hereby dedicated to the public for its use.
- B. Easements: There are strips of ground as shown on the within plat marked "Drainage Easements" (D.E.), "Sewer Easements (S.E.) and "Utility Easements" (U.E.) either separately or in any combination of the three, which are reserved for the use of public utility companies and governmental agencies, as follows: "Drainage Easements (D.E.) are created to provide paths and courses for area and local storm drainage, either overland or in adequate underground conduit, to serve the needs of this and adjoining ground and/or the public drainage system. No structure, including fences, shall be built upon said easement which will obstruct flow from the area being served. "Sewer Easements" (S.E.) are created for the use of the local governmental agency bearing jurisdiction over the storm and sanitary waste disposal system of said city and/or county, for the purpose of installation and maintenance of sewers that are a part of said system. "Utility Easements (U.E.) are created for the use of all public utility companies, not including transportation companies, for the installation and maintenance of mains, ducts, poles, lines, wires: and also all rights and uses specified for sewer easements above designated. The owners of all lots in this addition shall take title subject to the rights of the public utilities, governmental agencies, and the rights of the other lot owners in this addition, to said easement herein granted for ingress in, along and through the strips of ground for the purposes herein stated. Common Area is also reserved for easements as hereinabove defined except as expressly designated otherwise.
- C. Enforcement: The right to enforce the within provisions, restrictions and covenants by injunction together with the right to cause the removal by due process of law of structures erected or maintained in violation thereof is hereby dedicated and reserved to the owners of the several lots in this subdivision, their heirs or assigns, and the Noblesville City Plan Commission, their successors or assigns, who shall be entitled to such relief without being required to show any damage of any kind to any such owner or owners, by or through any such violation or attempted violation. Said provision shall be in full force and effect until January 1, 2080 at which time said covenants shall be automatically extended for successive periods of ten (10) years, unless by a vote of the majority of the then owners of the lots it is agreed to change the covenants in whole or in part. Invalidation of any one of the covenants by judgement or court order shall in no wise affect any of the other provisions which shall remain in full force and effect.
- D. Common Area: The area designated "Common Area" in the various sections of West Harbour Addition, presently platted or to be platted at a later date, shall be devoted to the common use and enjoyment of the owners of lots in this Addition of West Harbour and various sections thereof presently platted or to be platted at a latter date. Ownership, management, and control of the "Common Area" shall be exercised exclusively by the West Harbour Property Owner's Association, Inc., an Indiana not-for-profit corporation in accordance with its Articles, By-Laws, and a certain "Declaration of Restrictions—West Harbour Development Project" recorded as Instrument #8357 in the Office of the Recorder of Hamilton County.

Restrictions--West Harbour Development Project".

E. Covenants Run with Land: The foregoing covenants, limitations and restrictions, together with the above mentioned "Declaration of Restrictions", are to run with the land and are binding on all parties and persons claiming under them.

F. Side and Rear Yard Building Lines: The side yard set-back lines shall not be less than eight (8) feet from the side line of the lot and the total of both side yards shall not be less than twenty per cent (20%) of the entire width of the lot. The rear set-back line shall be at least twenty (20) feet from the rear line.

Dated this 5th day of June, 1979.

THE SHOREWOOD CORPORATION
100 North Clarendon Drive
Noblesville, Indiana 46060

Hayes T. O'Brien, Senior Vice President

Philip W. Klinger, Secretary

STATE OF INDIANA)
) SS
COUNTY OF HAMILTON)

Personally appeared before me the undersigned, a Notary Public, in and for said county and State, the Shorewood Corporation, by Hayes T. O'Brien, Senior Vice President and Philip W. Klinger, Secretary, and acknowledge execution of the above and foregoing certificate as its and their voluntary act and deed for the uses and purposes therein expressed.

My Commission Expires - November 5, 1981

Donald L. Dunk, Notary Public

THIS PLAT WAS GIVEN APPROVAL BY THE BOARD OF PUBLIC WORKS AND SAFETY OF THE CITY OF NOBLESVILLE, INDIANA AT A MEETING HELD ON THE 11th DAY OF August, 1978.

Robert Wical
Chairman

Bette J. Donoff
Secretary

I, Dave Kingen, Director of Planning and Zoning for the City of Noblesville, hereby certify that the application for approval of this plat meets all the minimum requirements set forth in the master plan of Noblesville, Indiana and such other applicable requirements contained in the Code of Ordinance of the City of Noblesville, Indiana December 11, 1961, as amended:

David Kingen, Director of Planning and Zoning

July 3, 1979

Entry No.

Page No. 4

THIS PLAT WAS GIVEN APPROVAL BY THE CITY OF NOBLESVILLE, AS FOLLOWS:

Adopted by the City Plan Commission at a meeting held June 19, 1978.

NOBLESVILLE CITY PLAN COMMISSION

Roland J. Wross, President

David Kingen, Secretary

This instrument prepared by Paul I. Cripe, Inc., by James E. Dankert this 25th day of May, 1978.

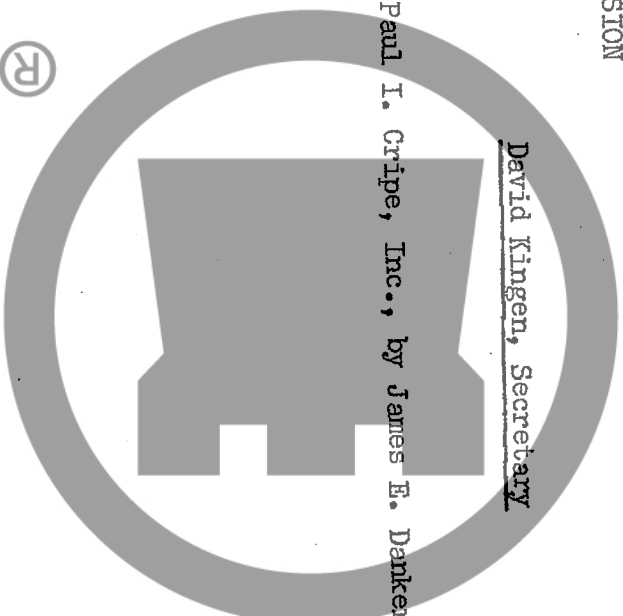

PLACE OF BEGINNING, S.W. 1/4, SEC 22, T 19 N, R 4 E, HAMILTON COUNTY

8° 15' 52" W

LITTLE CHICAGO ROAD

300° 01' 05" E 990.00'

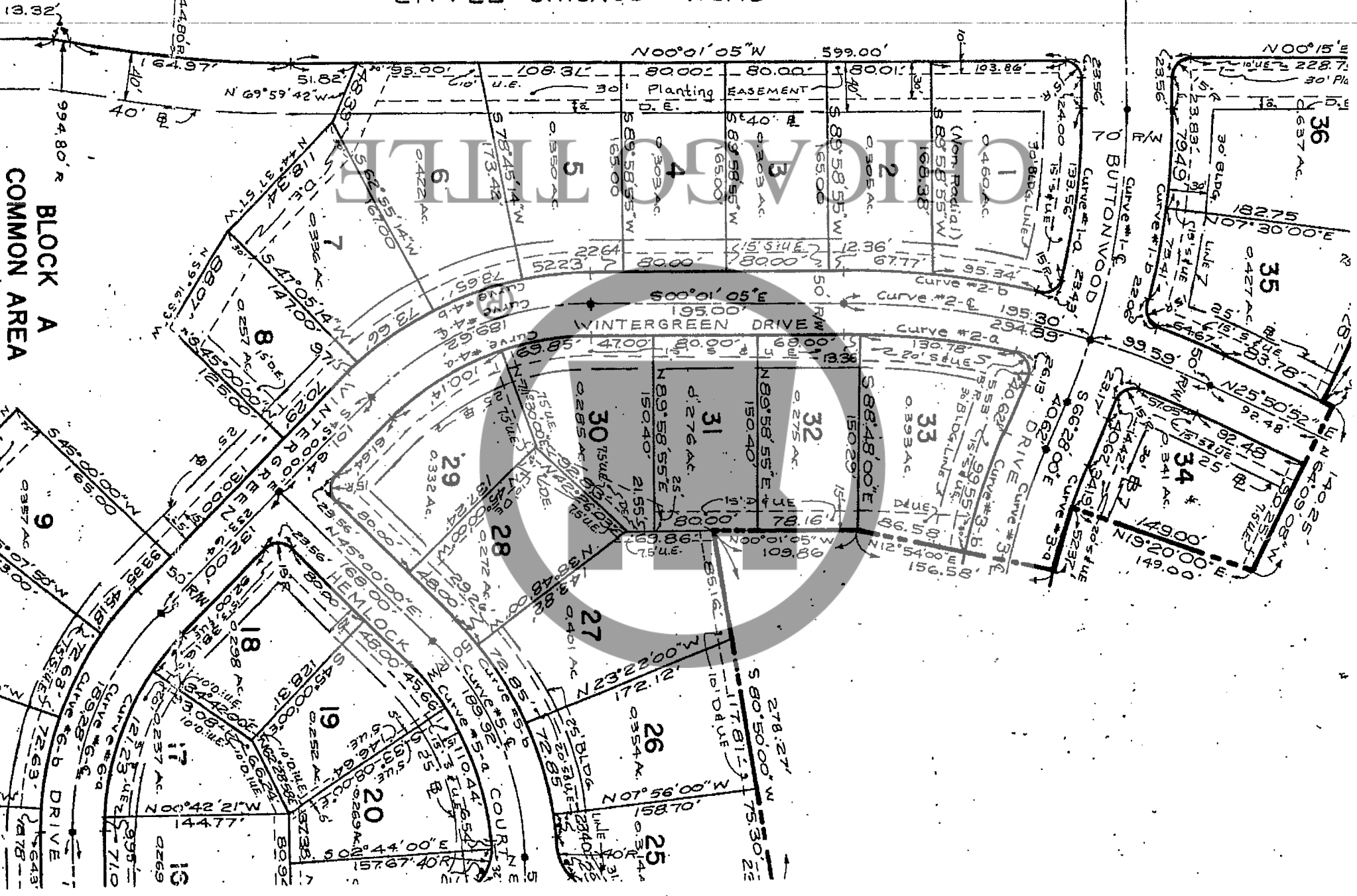

BLOCK A
COMMON AREA

2451 3774

PLAT

3-E	10°38'00"	501.42	93.00	92.94	49.40	11,426.6483
3-d	"	466.42	86.50	86.44	49.41	12,284.0962
3-b	"	536.42	99.55	99.41	49.92	10,681.0932
4-E	44°58'55"	241.53	189.62	184.79	100.00	23,722.0576
4-a	"	216.53	169.99	165.66	89.65	26,460.9514
4-b	"	266.53	209.25	203.92	110.35	21,496.9706
5-E	44°20'00"	245.45	189.92	185.22	100.00	23,343.0991
5-d	40°34'16"	220.45	156.10	152.86	81.48	25,990.3019
5-b	42°01'25"	270.45	198.36	193.95	103.88	21,853.0222
6-E	45°42'21"	237.28	189.28	184.30	100.00	24,147.981
6-d	"	212.28	169.34	164.88	89.46	29,991.0275
6-b	"	262.28	209.22	203.72	110.54	21,845.5108

CHICAGO TITLE

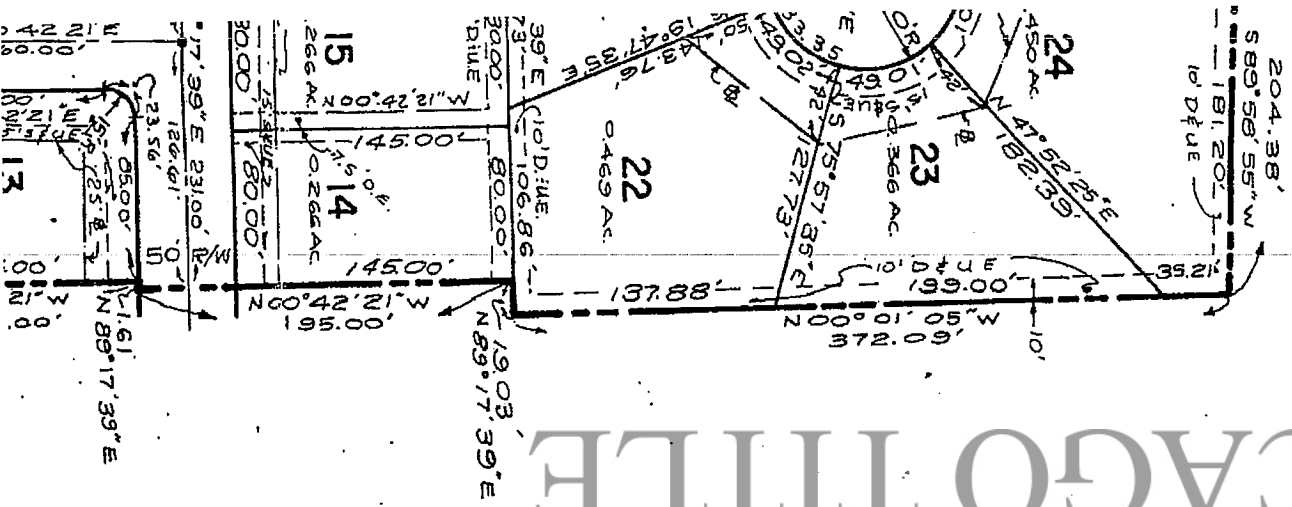

RECEIVED FOR RECORD
AT 11:30 O'CLOCK A.M.

JUL 10 1979

BOOK PAGE 131-132-133

Mary S. Clark

RECORDER HAMILTON COUNTY, INDIANA



NOTES ON MONUMENTS AND MARKERS

- Denotes 4"x4"x30" long precast concrete monument with formed cross in top, set vertically and flush with finish grade.
- Denotes "COPPERWELD", 1/2" dia., copper coated steel rod 6" long with 1/2" dia. tapered cap with a cut "X" in top, set vertically and flush with finished asphalt surface course.
- Steel pin markers (min. 5/8" dia. & min. 30" long) to be set vertically at all outer corners and intersecting lines.

NOTE

All street property line intersections are rounded with a 15' radius.

PRINTED JUL 9 1979

I hereby certify that the within plat is true and correct and represents a survey of part of the Southwest Quarter of Section 22, Township 19 North, Range 4 East in Hamilton County, Indiana, more particularly described as follows:

Commencing at the Northwest corner of the said Southwest Quarter Section; thence South 00 degrees 01 minute 05 seconds East along the West line of the said South-west Quarter Section 990.00 feet; thence North 89 degrees 17 minutes 39 seconds East parallel with the North line of the said Southwest Quarter Section 892.89 feet to the Place of Beginning; thence continue North 89 degrees 17 minutes 39 seconds East parallel with the said North line 668.24 feet to the Southwest corner of Lot 637 in South Harbour - Section Thirteen-A, the plat of which was recorded October 4, 1977 in Plat Book 6, pages 147 and 148 in the Office of the Recorder of Hamilton County, Indiana; thence North 31 degrees 47 minutes 12 seconds West along the Western boundary of said South Harbour-Section Thirteen-A 334.52 feet to the Southwest corner of Lot 628 in South Harbour-Section Thirteen, the plat of which was recorded October 28, 1976 in Plat Book 6, pages 47 and 48 in the said Recorder's Office (the next three courses are along the westerly boundaries of said South Harbour-Section Thirteen); thence North 52 degrees 58 minutes 26 seconds West 112.02 feet; thence North 15 degrees, 00 minutes 00 seconds West 215.21 feet; thence North 15 degrees 00 minutes 00 seconds East 377.44 feet to the angle point on the rear lot line of Lot 663 in South Harbour - Section Fourteen, the plat of which was recorded October 4, 1977, in Plat Book 6, pages 149 and 150 in the said Recorder's Office; thence North 89 degrees 44 minutes 08 seconds West along the Southerly boundary of said Lot 663 75.00 feet to the Southwest corner of said Lot 663; thence South 80 degrees 48 minutes 27 seconds West 114.17 feet; thence South 60 degrees 32 minutes 00 seconds West 147.00 feet; thence South 29 degrees 28 minutes 00 seconds East 12.94 feet to a curve having a radius of 241.37 feet, the radius point of which bears South 60 degrees 32 minutes 00 seconds West; thence Southeasterly along the said curve 19.10 feet to a point which lies North 65 degrees 04 minutes 00 seconds East from the said radius point; thence South 65 degrees 04 minutes 00 seconds West 154.58 feet; thence South 15 degrees 13 minutes 46 seconds East 48.25 feet to the Northeast corner of Lot 24 in West Harbour-Section One, the plat of which was recorded 1979, in Plat Book _____ pages _____ in the said Recorder's Office (the next five courses are along the Eastern boundaries of said West Harbour-Section One); thence South 00 degrees 01 minute 05 seconds East 372.09 feet; thence South 89 degrees 17 minutes 39 seconds West 19.03 feet; thence South 00 degrees 42 minutes 21 seconds East 195.00 feet; thence South 89 degrees 17 minutes 39 seconds West 1.61 feet; thence South 00 degrees 42 minutes 21 seconds East 135.00 feet to the Place of Beginning, containing 8.852 acres, more or less.

This subdivision consists of 23 lots, numbered 37 thru 59 inclusive and Block B, The size of lots and widths of streets are shown in figures denoting feet and decimal parts, thereof.

This survey was made by me during the Month of May, 1978. Witness my signature the 6 day of July 1979.

James E. Dankert - signed
James E. Dankert, Registered Land Surveyor
#4028

The undersigned, The Shorewood Corporation, being the owner of record of all of

A. Street Dedication: All streets shown and not heretofore dedicated are hereby dedicated to the public for its use.

B. Easements: There are strips of ground as shown on the within plat marked "Drainage Easements" (D.E.), "Sewer Easements (S.E.) and "Utility Easements" (U.E.) either separately or in any combination of the three, which are reserved for the use of public utility companies and governmental agencies, as follows: "Drainage Easements (D.E.) are created to provide paths and courses for area and local storm drainage, either overlaid or in adequate underground conduit, to serve the needs of this and adjoining ground and/or the public drainage system. No structure, including fences, shall be built upon said easement which will obstruct flow from the area being served. "Sewer Easements" (S.E.) are created for the use of the local governmental agency bearing jurisdiction over the storm and sanitary waste disposal system of said city and/or county, for the purpose of installation and maintenance of sewers that are a part of said system. "Utility Easements (U.E.) are created for the use of all public utility companies, not including transportation companies, for the installation and maintenance of mains, ducts, poles, lines, wires; and also all rights and uses specified for sewer easements above designated. The owners of all lots in this addition shall take title subject to the rights of the public utilities, governmental agencies, and the rights of the other lot owners in this addition, to said easement herein granted for ingress in, along and through the strips of ground for the purposes herein stated. Common Area is also reserved for easements as hereinabove defined except as expressly designated otherwise.

C. Enforcement: The right to enforce the within provisions, restrictions and covenants by injunction together with the right to cause the removal by due process of law of structures erected or maintained in violation thereof is hereby dedicated and reserved to the owners of the several lots in this subdivision, their heirs or assigns, and the Noblesville City Plan Commission, their successors or assigns, who shall be entitled to such relief without being required to show any damage of any kind to any such owner or owners, by or through any such violation or attempted violation. Said provision shall be in full force and effect until January 1, 2080 at which time said covenants shall be automatically extended for successive periods of ten (10) years, unless by a vote of the majority of the then owners of the lots it is agreed to change the covenants in whole or in part. Invalidation of any one of the covenants by judgement or court order shall in no wise affect any of the other provisions which shall remain in full force and effect.

D. Common Area: The area designated "Common Area" in the various sections of West Harbour Addition, presently platted or to be platted at a later date, shall be devoted to the common use and enjoyment of the owners of lots in this Addition of West Harbour and various sections thereof presently platted or to be platted at a latter date. Ownership, management, and control of the "Common Area" shall be exercised exclusively by the West Harbour Property Owner's Association, Inc., an Indiana not-for-profit corporation in accordance with its Articles, By-Laws, and a certain "Declaration of Restrictions—West Harbour Development Project" recorded as Instrument #8357 in the Office of the Recorder of Hamilton County,

Restrictions--West Harbour Development Project".

E. Covenants Run with Land: The foregoing covenants, limitations and restrictions, together with the above mentioned "Declaration of Restrictions", are to run with the land and are binding on all parties and persons claiming under them.

F. Side and Rear Yard Building Lines: The side yard set-back lines shall not be less than eight (8) feet from the side line of the lot and the total of both side yards shall not be less than twenty per cent (20%) of the entire width of the lot. The rear set-back line shall be at least twenty (20) feet from the rear line.

Dated this 5th day of June, 1979.

THE SHOREWOOD CORPORATION
100 North Clarendon Drive
Noblesville, Indiana 46060

Hayes T. O'Brien, Senior Vice President

Philip W. Klinger, Secretary

STATE OF INDIANA)
COUNTY OF HAMILTON) SS

Personally appeared before me the undersigned, a Notary Public, in and for said county and State, the Shorewood Corporation, by Hayes T. O'Brien, Senior Vice President and Philip W. Klinger, Secretary, and acknowledge execution of the above and foregoing certificate as its and their voluntary act and deed for the uses and purposes therein expressed.

My Commission Expires - November 5, 1981

Donald L. Dunk, Notary Public

THIS PLAT WAS GIVEN APPROVAL BY THE BOARD OF PUBLIC WORKS AND SAFETY OF THE CITY OF NOBLESVILLE, INDIANA AT A MEETING HELD ON THE 11th DAY OF August, 1978.

Robert Wical
Chairman

Bette J. Donoff
Secretary

I, Dave Kingen, Director of Planning and Zoning for the City of Noblesville, hereby certify that the application for approval of this plat meets all the minimum requirements set forth in the master plan of Noblesville, Indiana and such other applicable requirements contained in the Code of Ordinance of the City of Noblesville, Indiana December 11, 1961, as amended:

David Kingen, Director of Planning and Zoning

July 3, 1979

Entry No.

Page No. 4

THIS PLAN WAS GIVEN APPROVAL BY THE CITY OF NOBLESVILLE, AS FOLLOWS:

Adopted by the City Plan Commission at a meeting held June 19, 1978.

NOBLESVILLE CITY PLAN COMMISSION

Roland J. Mross, President

David Kingen, Secretary

This instrument prepared by Paul I. Cripe, Inc., by James E. Dankert this 25th day of May, 1978.

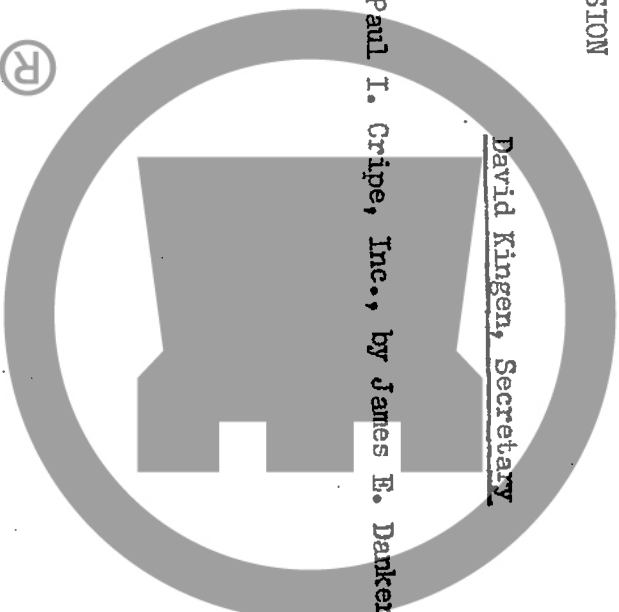

CHICAGO TITLE

500° 01' 05" E 990.00'
West Harbour - Sec. 1
rec. P.Bk. pp.

WEST LINE OF SW 1/4, SEC. 22-19-4

PLACE OF COMMENCEMENT
NW COR SW 1/4
SEC. 22, T19N, R4E

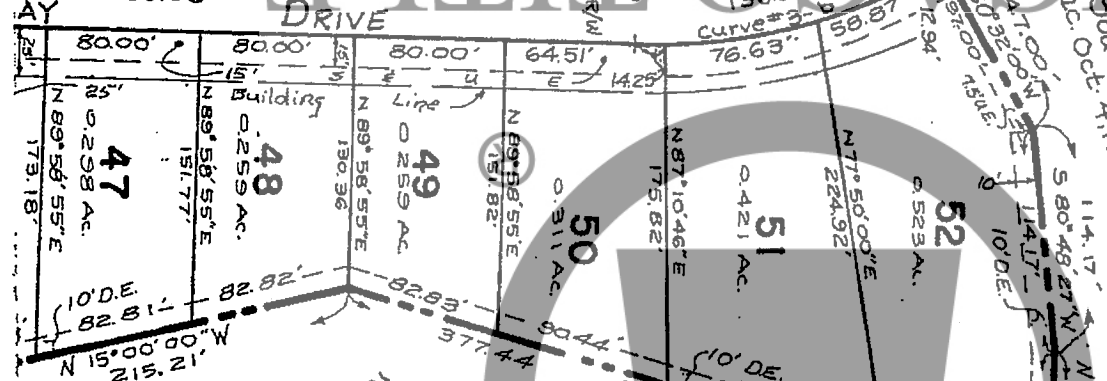
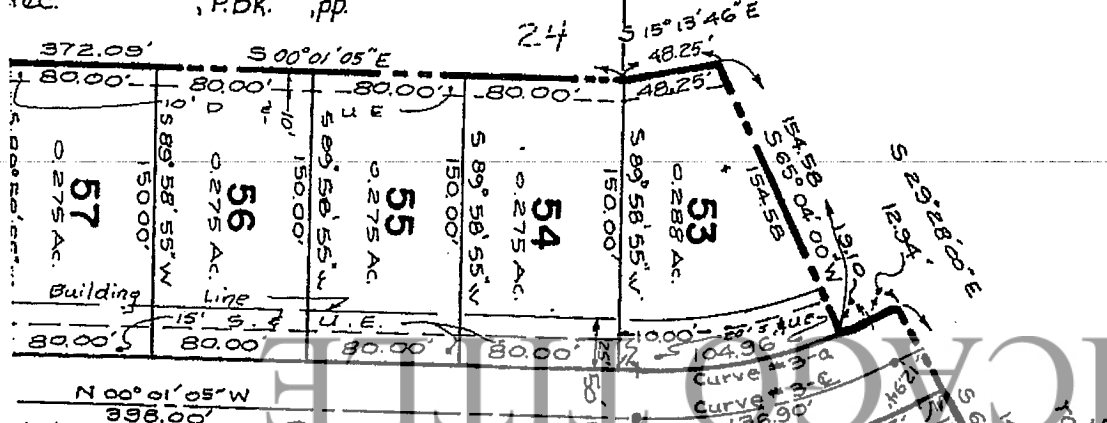

South Harbour - Sec. 13
rec. Oct. 28, 1976, P.Bk. & pp. 47-48

South Harbour - Sec. 14
rec. Oct. 4, 1977, P.Bk. & pp. 149-150

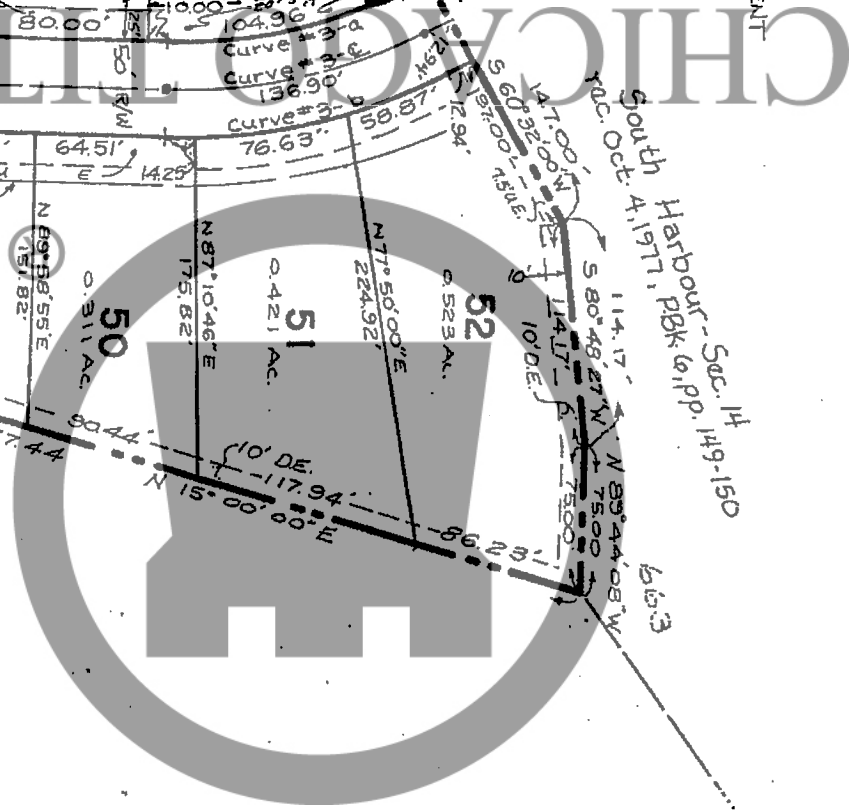

CURVE DATA

NO	Δ	R	L	C	T	D
1-℄	89°18'44"	153.84	239.80	216.25	152.00	37.2448855
1-Q	"	128.84	200.83	181.10	127.30	44.4721142
1-D	"	178.84	278.77	251.39	176.70	32.0382951
2-℄	15°10'00"	548.33	145.15	144.72	73.00	10.4492144
2-Q	10°54'06"	523.33	99.57	99.42	49.94	10948.3875
2-b	15°10'00"	573.33	151.76	151.32	76.33	9.9935743
3-℄	29°26'55"	266.37	136.90	135.40	70.00	21.5102817
3-Q	"	241.37	124.06	122.69	63.43	23.7382679
3-b	"	291.37	149.75	148.11	76.57	19.6646319

CHICAGO TITLE

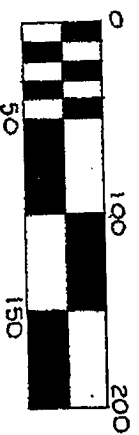
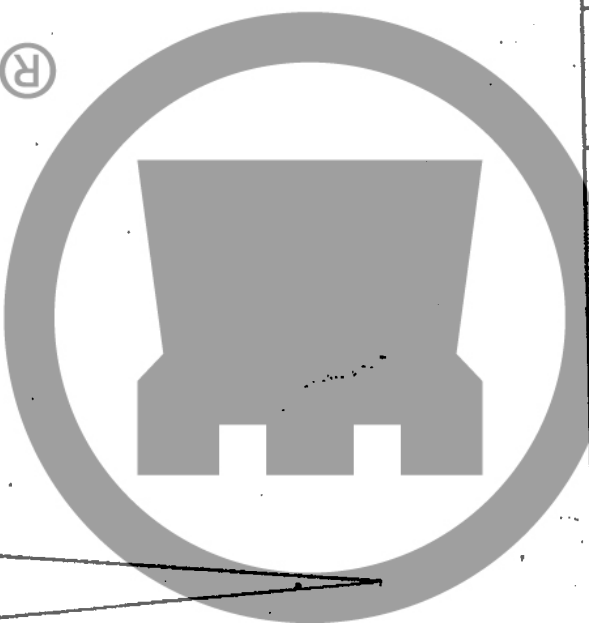

I, hereby certify that the within plat is true and correct and represents a survey of part of the Southwest Quarter and part of the Northwest Quarter of Section 22, Township 19 North, Range 4 East in Hamilton County, Indiana, more particularly described as follows:

Commencing at the Southwest corner of the said Northwest Quarter Section; thence North 00 degrees 15 minutes 52 seconds East along the West line of the said Northwest Quarter Section 279.02 feet; thence South 89 degrees 44 minutes 08 seconds East 65.00 feet to the Easterly Right-of-Way line of Little Chicago Road, the dedication of which was recorded August 17, 1973 in Book 268, pages 387 thru 392 in the Office of the Recorder of Hamilton County, Indiana; thence South 64 degrees 20 minutes 00 seconds East 297.52 feet; thence North 25 degrees 08 seconds East 140.25 seconds East 8.70 feet; thence South 64 degrees 09 minutes 08 seconds East 140.25 feet to the Place of Beginning; thence South 79 degrees 08 minutes 18 seconds East 63.83 feet; thence South 88 degrees 02 minutes 30 seconds East 63.46 feet; thence North 80 degrees 22 minutes 30 seconds East 63.46 feet; thence North 68 degrees 16 minutes 07 seconds East 95.88 feet; thence North 60 degrees 46 minutes 00 seconds East 330.56 feet to a point on a curve having a radius of 345.00 feet, the radius point of which bears South 74 degrees 26 minutes 00 seconds West; thence Northwesterly along the said curve 34.05 feet to a point which lies North 68 degrees 46 minutes 45 seconds East from the said radius point; thence North 68 degrees 46 minutes 45 seconds East 205.06 feet to the Southwest corner of Lot 660 in South Harbour-Section Fourteen, the plat of which was recorded October 4, 1977, in Plat Book 6, pages 149 and 150 in the Office of the Recorder of Hamilton County, Indiana (the next three courses are along the westerly boundaries of said South Harbour-Section Fourteen); thence South 29 degrees 00 minutes 00 seconds East 7.83 feet; thence South 13 degrees 00 minutes 00 seconds East 217.08 feet; thence South 00 degrees 15 minutes 52 seconds West 224.21 feet to the Southwest corner of Lot 663 in the said South Harbour-Section Fourteen; thence South 80 degrees 48 minutes 27 seconds West 114.17 feet; thence South 60 degrees 32 minutes 00 seconds West 147.00 feet; thence South 29 degrees 28 minutes 00 seconds East 12.94 feet to a curve having a radius of 241.37 feet, the radius point of which bears South 60 degrees 32 minutes 00 seconds West; thence Southeasterly along the said curve 19.10 feet to a point which lies North 65 degrees 04 minutes 00 seconds East from the said radius point; thence South 65 degrees 04 minutes 00 seconds West 154.58 feet; thence South 15 degrees 13 minutes 46 seconds East 48.25 feet to the Northeast corner of Lot 24 in West Harbour-Section One, the plat of which was recorded 1979 in Plat Book _____, pages _____ and Easterly boundaries of the said West Harbour-Section One); thence South 89 degrees 58 minutes 55 seconds West 204.38 feet; thence South 80 degrees 50 minutes 00 seconds West 278.27 feet; thence North 00 degrees 01 minute 05 seconds West 109.86 feet; thence North 12 degrees 54 minutes 00 seconds East 156.58 feet to a point on a curve having a radius of 466.42 feet, the radius point of which bears North 12 degrees 54 minutes 00 seconds East; thence Northwesterly along the said curve 52.37 feet to a point which lies South 19 degrees 20 minutes 00 seconds West from the said radius point; thence North 19 degrees 20 minutes 00 seconds East 149.00 feet to the Place of Beginning, containing 7.954 acres, more or less.

This subdivision consists of 20 lots, numbered 60 thru 79 inclusive. The size of lots and widths of streets are shown in figures denoting feet and decimal parts.

James E. Dankert - signed
James E. Dankert, Registered Land Surveyor
#4028

The undersigned, The Shorewood Corporation, being the owner of record of all of the included tract, does hereby lay off, plat and subdivide the same into lots and streets in accordance with the within plat.

This subdivision shall be known and designated as WEST HARBOUR - SECTION _____, an addition in Hamilton County, Indiana.

A. Street Dedication: All streets shown and not heretofore dedicated are hereby dedicated to the public for its use.

B. Easements: There are strips of ground as shown on the within plat marked "Drainage Easements" (D.E.), "Sewer Easements" (S.E.) and "Utility Easements" (U.E.) either separately or in any combination of the three, which are reserved for the use of public utility companies and governmental agencies, as follows: "Drainage Easements" (D.E.) are created to provide paths and courses for area and local storm drainage, either overlaid or in adequate underground conduit, to serve the needs of this and adjoining ground and/or the public drainage system. No structure, including fences, shall be built upon said easement which will obstruct flow from the area being served. "Sewer Easements" (S.E.) are created for the use of the local governmental agency bearing jurisdiction over the storm and sanitary waste disposal system of said city and/or county, for the purpose of installation and maintenance of sewers that are a part of said system. "Utility Easements" (U.E.) are created for the use of all public utility companies, not including transportation companies, for the installation and maintenance of mains, ducts, poles, lines, wires; and also all rights and uses specified for sewer easements above designated. The owners of all lots in this addition shall take title subject to the rights of the public utilities, governmental agencies, and the rights of the other lot owners in this addition, to said easements herein granted for ingress in, along and through the strips of ground for the purposes herein stated. Common Area is also reserved for easements as hereinabove defined except as expressly designated otherwise.

C. Enforcement: The right to enforce the within provisions, restrictions and covenants by injunction together with the right to cause the removal by due process of law of structures erected or maintained in violation thereof is hereby dedicated and reserved to the owners of the several lots in this subdivision, their heirs or assigns, and the Noblesville City Plan Commission, their successors or assigns, who shall be entitled to such relief without being required to show any damage of any kind to any such owner or owners, by or through any such violation or attempted violation. Said provision shall be in full force and effect until January 1, 2080 at which time said covenants shall be automatically extended for successive periods of ten (10) years, unless by a vote of the majority of the then owners of the lots it is agreed to change the covenants in whole or in part. Invalidation of any one of the covenants by judgement or court order shall in no wise affect any of the other provisions which shall remain in

of West Harbour and various sections thereof presently platted or to be platted at a latter date. Ownership, management, and control of the "Common Area" shall be exercised exclusively by the West Harbour Property Owner's Association, Inc., an Indiana not-for-profit corporation in accordance with its Articles, By-laws, and a certain "Declaration of Restrictions--West Harbour Development Project" recorded as Instrument #8357 in the Office of the Recorder of Hamilton County, Indiana, and all addenda thereto. The owners of each lot in this Addition shall be a condition precedent to ownership, covenant and agree to pay annual charges to West Harbour Property Owners Association, Inc., in accordance with the Articles of Incorporation and by-laws thereof and the "Declaration of Restrictions--West Harbour Development Project".

E. Covenants Run with Land: The foregoing covenants, limitations and restrictions, together with the above mentioned "Declaration of Restrictions", are to run with the land and are binding on all parties and persons claiming under them.

F. Side and Rear Yard Building Lines: The side yard set-back lines shall not be less than eight (8) feet from the side line of the lot and the total of both side yards shall not be less than twenty per cent (20%) of the entire width of the lot. The rear set-back line shall be at least twenty (20) feet from the rear line.

Dated this 5th day of June, 1979.

THE SHOREWOOD CORPORATION
100 North Clarendon Drive
Noblesville, Indiana 46060



Hayes T. O'Brien, Senior Vice President

Phillip W. Klinger, Secretary

STATE OF INDIANA)
) SS
COUNTY OF HAMILTON)

Personally appeared before me the undersigned, a Notary Public, in and for said county and State, the Shorewood Corporation, by Hayes T. O'Brien, Senior Vice President and Phillip W. Klinger, Secretary, and acknowledge execution of the above and foregoing certificate as its and their voluntary act and deed for the uses and purposes therein expressed.

My Commission Expires - November 5, 1981 Donald L. Dunk, Notary Public

THIS PLAT WAS GIVEN APPROVAL BY THE BOARD OF PUBLIC WORKS AND SAFETY OF THE CITY OF NOBLESVILLE, INDIANA AT A MEETING HELD ON THE 11th DAY OF August, 1978.

Robert Wical

Bette J. Donoff

Entry No.

Page No. 4

minimum requirements set forth in the master plan of Noblesville, Indiana and such other applicable requirements contained in the Code of Ordinance of the City of Noblesville, Indiana December 11, 1961, as amended:

Dave Kingen, Director of Planning and Zoning

July 3, 1979
Date

UNDER AUTHORITY PROVIDED BY CHAPTER 174 - ACTS OF 1947, ENACTED BY THE GENERAL ASSEMBLY OF THE STATE OF INDIANA, AND ALL ACTS OF AMENDATORY NATURE, AND AN ORDINANCE ADOPTED BY THE COMMON COUNCIL OF THE CITY OF NOBLESVILLE, INDIANA.

THIS PLAT WAS GIVEN APPROVAL BY THE CITY OF NOBLESVILLE, AS FOLLOWS:

Adopted by the City Plan Commission at a meeting held June 19, 1978.

NOBLESVILLE CITY PLAN COMMISSION

Roland J. Mress, President

David Kingen, Secretary

This instrument prepared by Paul I. Gripe, Inc., by James E. Dankert this 25th day of May, 1978.

(70)

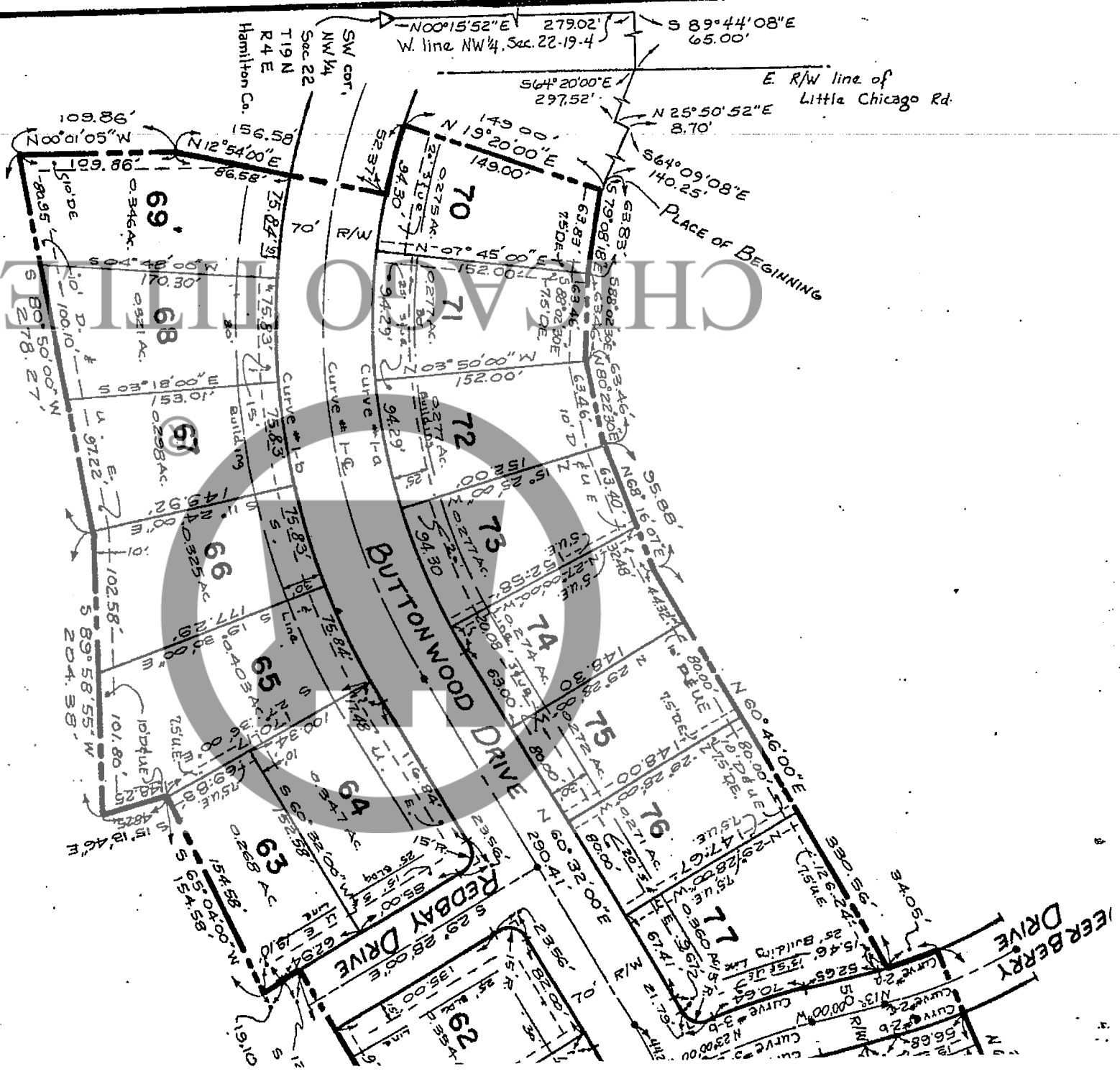

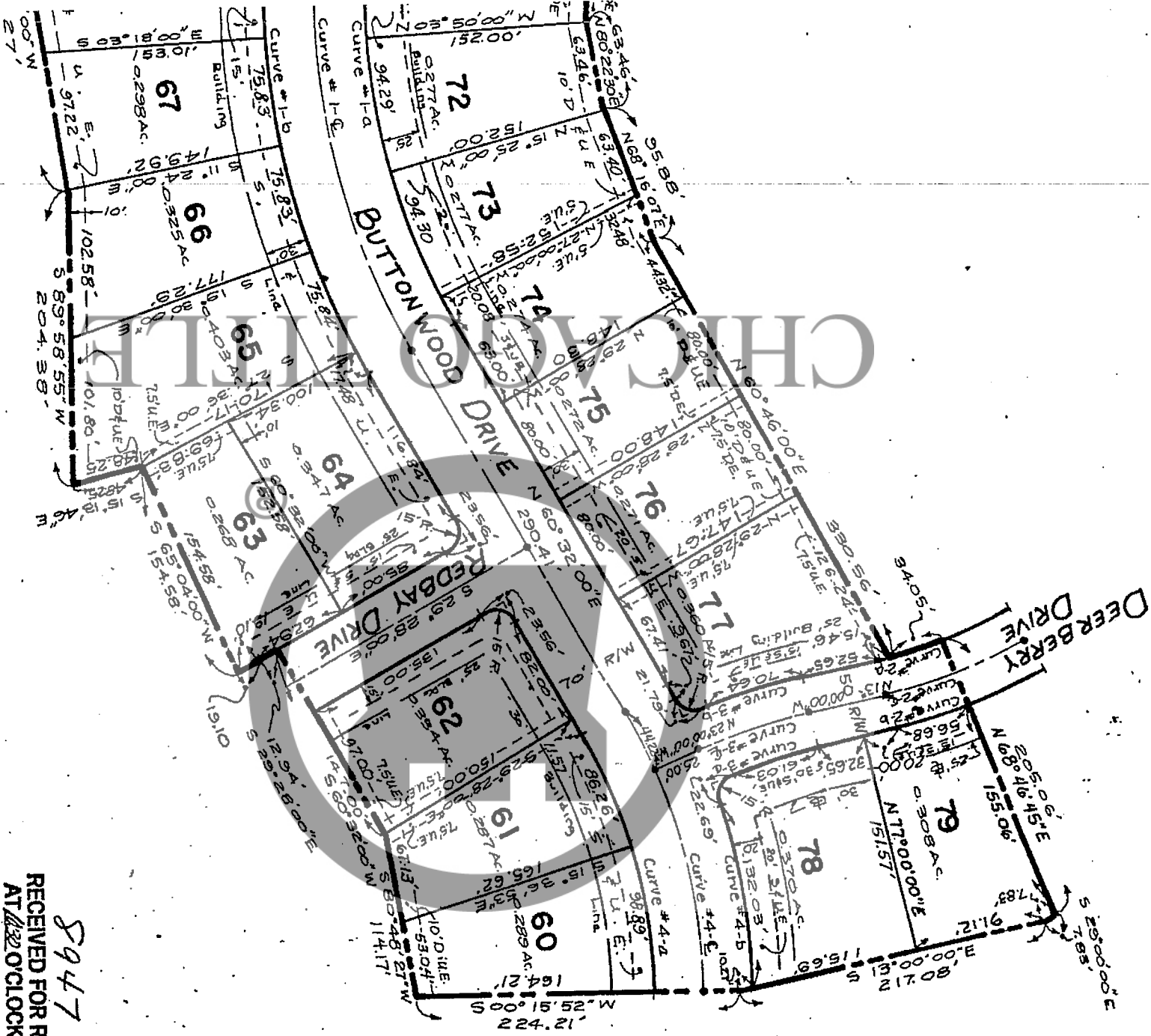

RECEIVED FOR RECORD
 AT 12:00 CLOCK P.M.

S947

JUL 10 1979

BOOK 7 PAGE 137-138

Mary J. Claster

RECORDER HAMILTON COUNTY, INDIANA

3-E	10°00'00"	457.20	79.80	79.70	48.00	12.5318279
3-A	"	432.20	75.43	75.34	37.81	13.2567104
3-B	"	482.20	84.16	84.05	42.19	11.8821093
4-E	29°43'52"	391.81	203.31'	201.04'	104.00	14.6234044
4-A	"	356.81	185.15'	183.08'	94.71	16.0578399
4-B	17°43'24"	426.81	132.03'	131.50'	66.54'	13.4242277

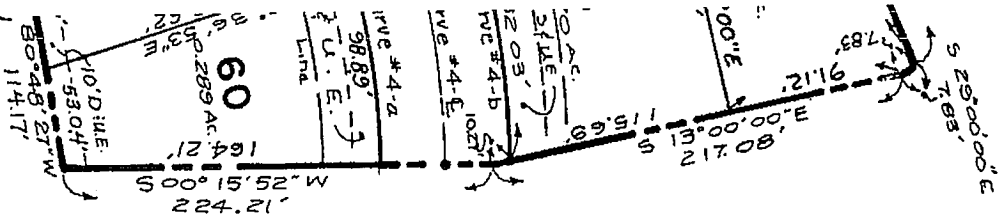

CHICAGO TITLE

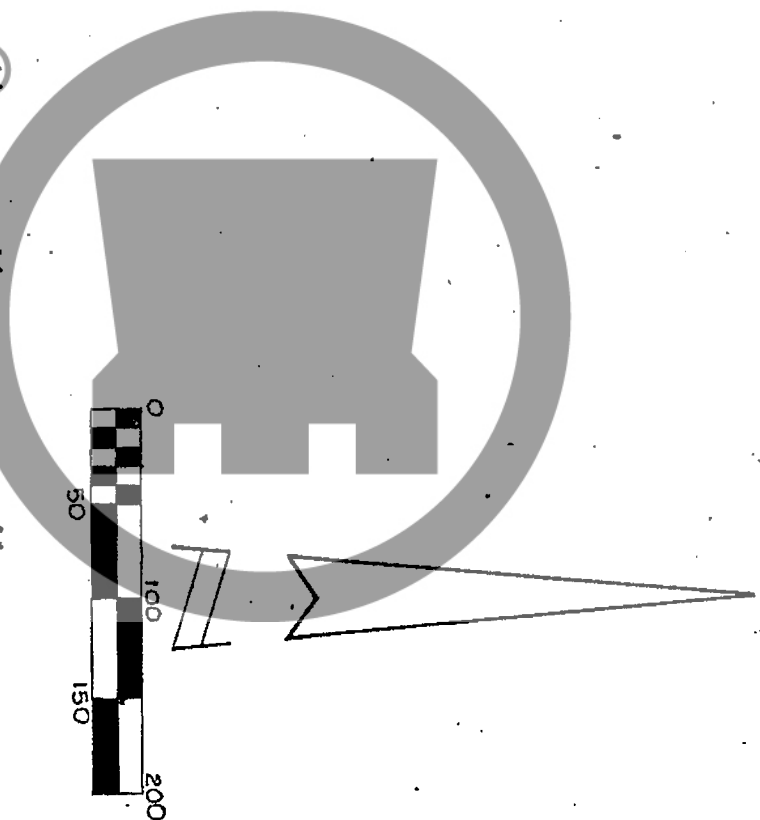

NOTES ON MONUMENTS AND MARKERS

- - Denotes 4"x4"x30" long precast concrete monument with cast cross in top, set vertically and flush with finish grade.
 - - Denotes "COPPERWELD", 1/2" dia., copper coated steel rod 6" long with 1 1/2" dia. tapered cap with a cut "X" in top, set vertically and flush with finished asphalt surface course.
- Steel Pin markers (min. 5/8" dia. & min. 30" long) to be set vertically at all other corners and intersecting lines.

NOTE

All street property line intersections are rounded with 15' radius.

RECEIVED FOR RECORD
 JUL 10 1979
 12:00 CLOCK P.M.

\$947

JUL 10 1979

OK 7 PAGE 137-138-139

Mary H. Clark

RODER HAMILTON COUNTY, INDIANA

PRINTED JUL 9 1979