

21/2

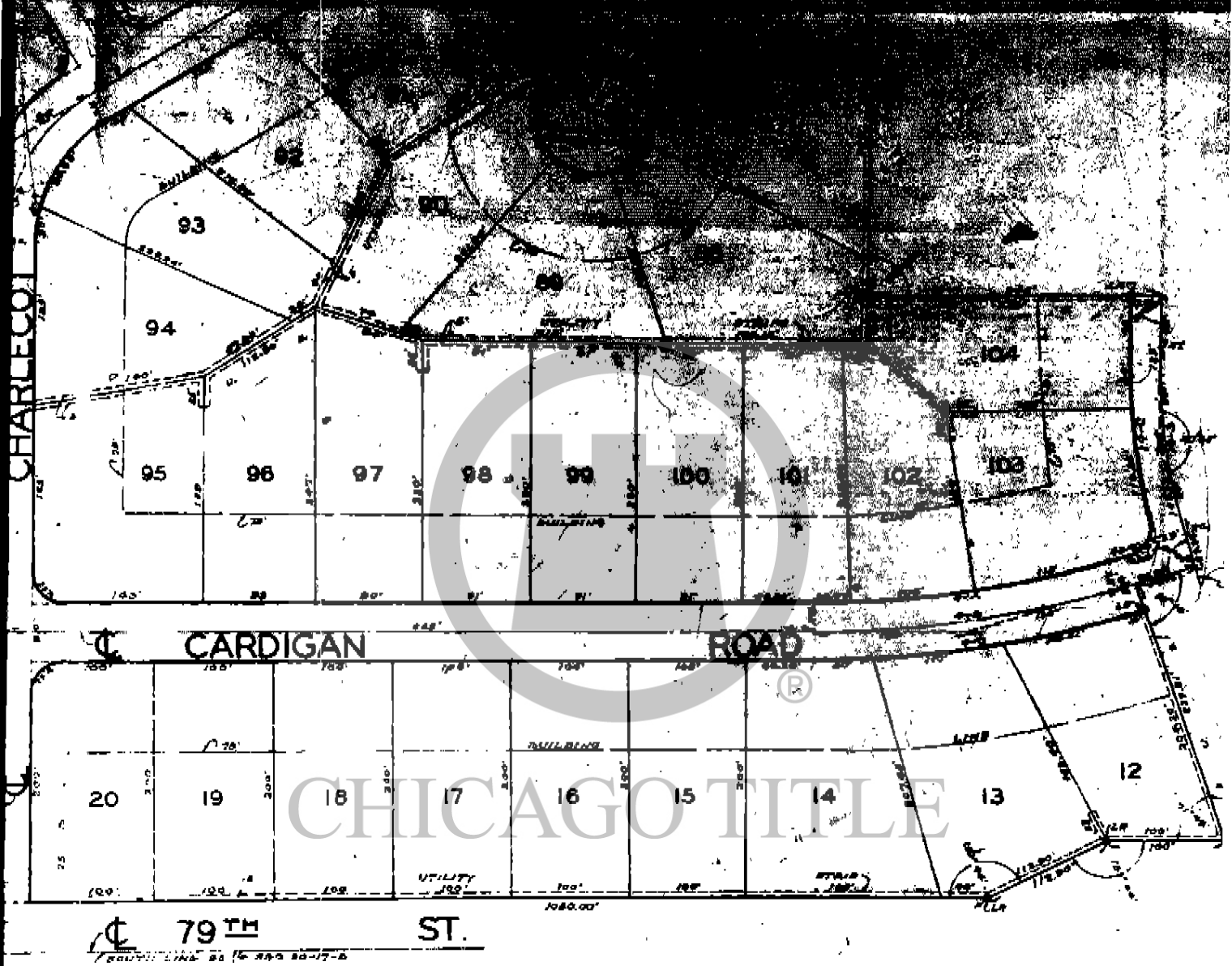

R ESTATES - 1ST SECTION

Block	Lot	Area	Dimensions	Notes	Remarks	Other	Remarks	Other	Remarks	Other
1-A	1-1	1.00	10.00 x 10.00							
1-A	1-2	1.00	10.00 x 10.00							
1-A	1-3	1.00	10.00 x 10.00							
1-A	1-4	1.00	10.00 x 10.00							
1-A	1-5	1.00	10.00 x 10.00							
1-A	1-6	1.00	10.00 x 10.00							
1-A	1-7	1.00	10.00 x 10.00							
1-A	1-8	1.00	10.00 x 10.00							
1-A	1-9	1.00	10.00 x 10.00							
1-A	1-10	1.00	10.00 x 10.00							
1-A	1-11	1.00	10.00 x 10.00							
1-A	1-12	1.00	10.00 x 10.00							
1-A	1-13	1.00	10.00 x 10.00							
1-A	1-14	1.00	10.00 x 10.00							
1-A	1-15	1.00	10.00 x 10.00							
1-A	1-16	1.00	10.00 x 10.00							
1-A	1-17	1.00	10.00 x 10.00							
1-A	1-18	1.00	10.00 x 10.00							
1-A	1-19	1.00	10.00 x 10.00							
1-A	1-20	1.00	10.00 x 10.00							
1-A	1-21	1.00	10.00 x 10.00							
1-A	1-22	1.00	10.00 x 10.00							
1-A	1-23	1.00	10.00 x 10.00							
1-A	1-24	1.00	10.00 x 10.00							
1-A	1-25	1.00	10.00 x 10.00							
1-A	1-26	1.00	10.00 x 10.00							
1-A	1-27	1.00	10.00 x 10.00							
1-A	1-28	1.00	10.00 x 10.00							
1-A	1-29	1.00	10.00 x 10.00							
1-A	1-30	1.00	10.00 x 10.00							
1-A	1-31	1.00	10.00 x 10.00							
1-A	1-32	1.00	10.00 x 10.00							
1-A	1-33	1.00	10.00 x 10.00							
1-A	1-34	1.00	10.00 x 10.00							
1-A	1-35	1.00	10.00 x 10.00							
1-A	1-36	1.00	10.00 x 10.00							
1-A	1-37	1.00	10.00 x 10.00							
1-A	1-38	1.00	10.00 x 10.00							
1-A	1-39	1.00	10.00 x 10.00							
1-A	1-40	1.00	10.00 x 10.00							
1-A	1-41	1.00	10.00 x 10.00							
1-A	1-42	1.00	10.00 x 10.00							
1-A	1-43	1.00	10.00 x 10.00							
1-A	1-44	1.00	10.00 x 10.00							
1-A	1-45	1.00	10.00 x 10.00							
1-A	1-46	1.00	10.00 x 10.00							
1-A	1-47	1.00	10.00 x 10.00							
1-A	1-48	1.00	10.00 x 10.00							
1-A	1-49	1.00	10.00 x 10.00							
1-A	1-50	1.00	10.00 x 10.00							
1-A	1-51	1.00	10.00 x 10.00							
1-A	1-52	1.00	10.00 x 10.00							
1-A	1-53	1.00	10.00 x 10.00							
1-A	1-54	1.00	10.00 x 10.00							
1-A	1-55	1.00	10.00 x 10.00							
1-A	1-56	1.00	10.00 x 10.00							
1-A	1-57	1.00	10.00 x 10.00							
1-A	1-58	1.00	10.00 x 10.00							
1-A	1-59	1.00	10.00 x 10.00							
1-A	1-60	1.00	10.00 x 10.00							
1-A	1-61	1.00	10.00 x 10.00							
1-A	1-62	1.00	10.00 x 10.00							
1-A	1-63	1.00	10.00 x 10.00							
1-A	1-64	1.00	10.00 x 10.00							
1-A	1-65	1.00	10.00 x 10.00							
1-A	1-66	1.00	10.00 x 10.00							
1-A	1-67	1.00	10.00 x 10.00							
1-A	1-68	1.00	10.00 x 10.00							
1-A	1-69	1.00	10.00 x 10.00							
1-A	1-70	1.00	10.00 x 10.00							

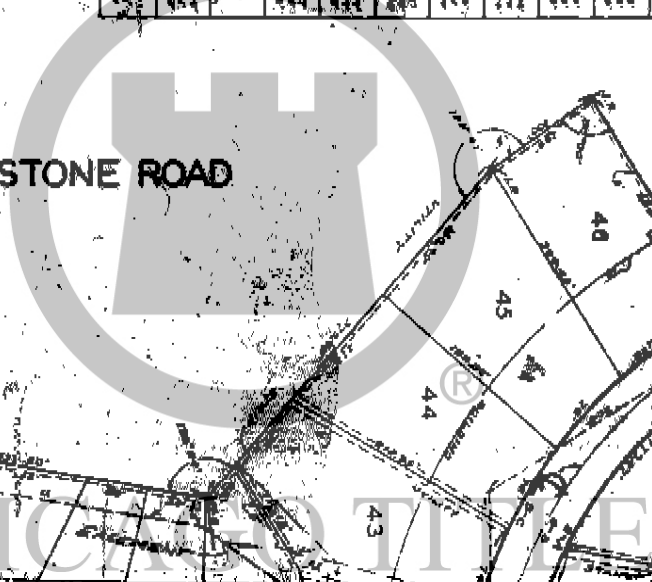
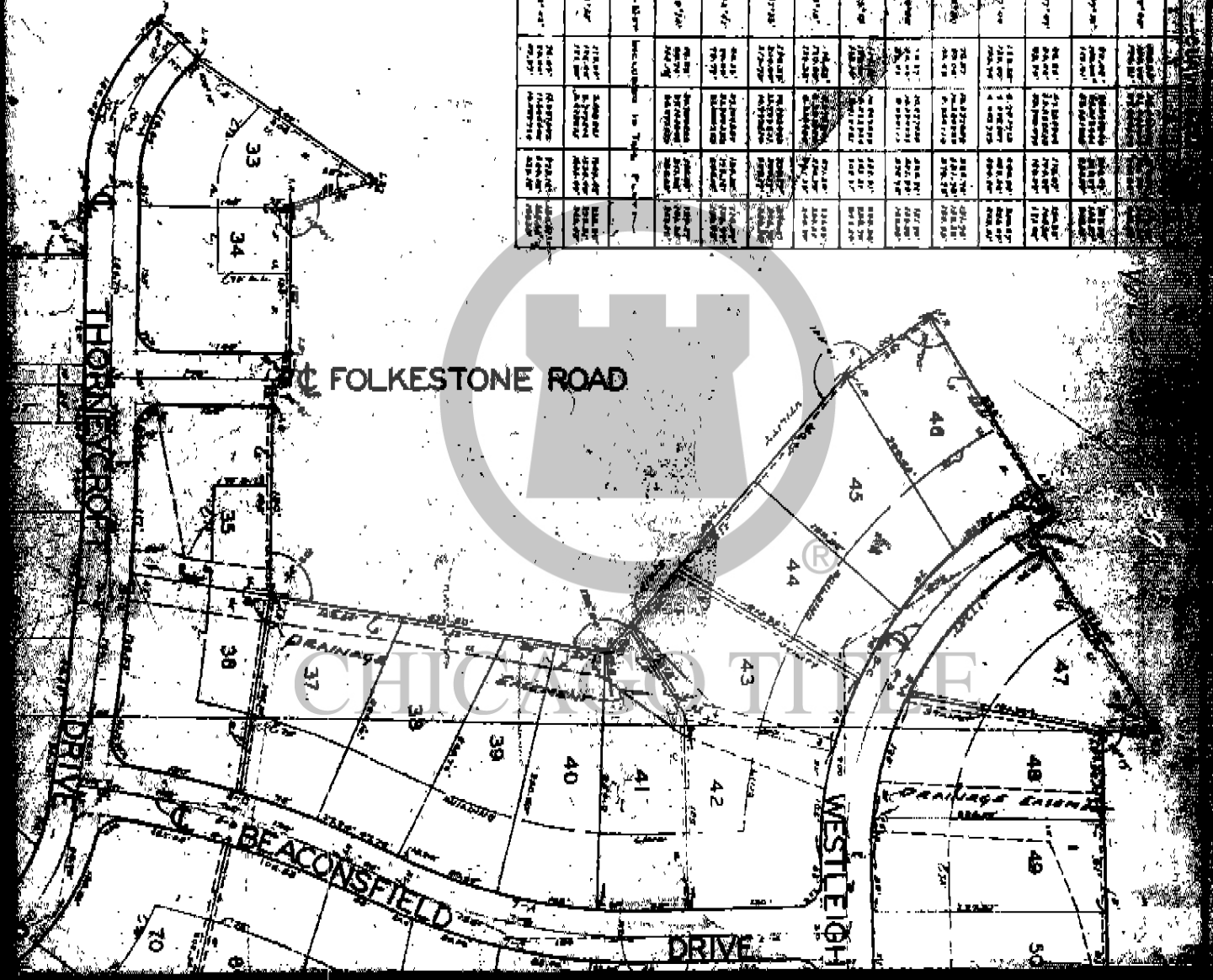



113

CHICAGO TITLE

IN WITNESS WHEREOF, I have hereunto set my hand and the seal of said County of Madison, Wisconsin, this 15th day of January, 1958.

My Commission Expires January 25, 1958

APPROVED THIS 15th day of January, 1958
 COUNTY PLAN COMMISSION
 COUNTY OF MADISON
 WISCONSIN

WITNESSED MY SIGNATURE AND SEAL THIS DAY OF JANUARY, 1958

COUNTY OF MADISON, WISCONSIN
 I, the undersigned, a Notary Public in and for said County of Madison, Wisconsin, do hereby certify that the foregoing is a true and correct copy of the original as the same appears to me.

Notary Public
 My Commission Expires January 25, 1958

247

[Faint, mostly illegible text, likely the body of a letter or document, possibly containing a mortgage deed or similar legal instrument.]

SIMPSON INVESTMENTS AND
[Signature]
 JOINT VENTURE

SAID COUNTY AND SAID STATE APPEAR SINCE AN INSTRUMENT IN
 THE COUNTY AND SAID STATE RECORDS IN THE OFFICE OF THE CLERK OF SAID
 COUNTY WAS FILED IN THE YEAR 1937 AND THE SIGNATURE OF THE
 SAID COUNTY AND SAID STATE APPEAR SINCE THE INSTRUMENT IN THE
 RECORDS OF SAID COUNTY AND SAID STATE IS IN THE NAME OF THE SAID
 COUNTY AND SAID STATE IN THE YEAR 1937.

[Signature]
 JUSTICE OF THE PEACE

RECEIVED
 APR 24 1937

RECEIVED
 APR 24 1937

DAY OF MARCH 1937