

Westchester Estates Sec 2

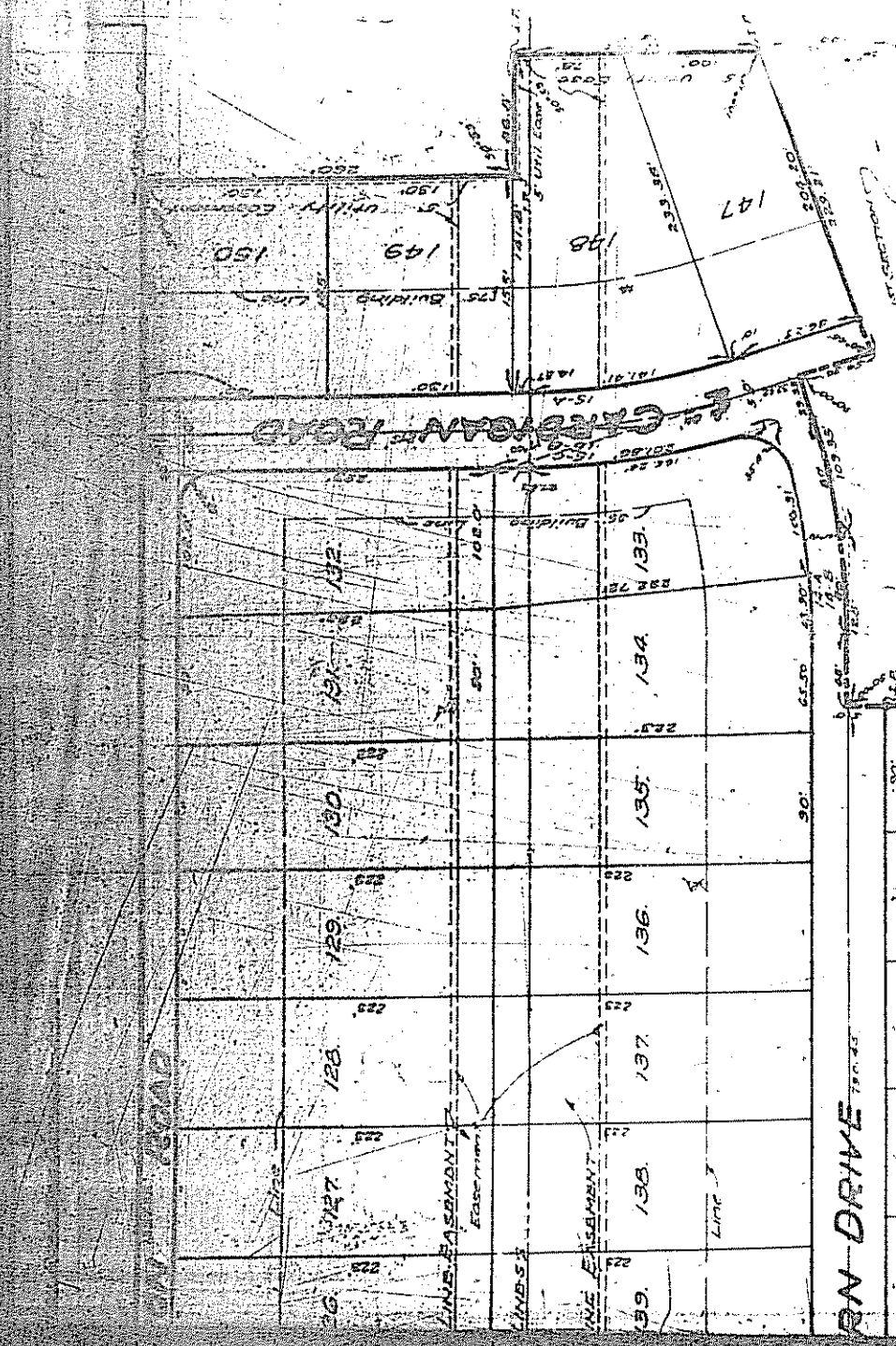

CURVE DATA				
CURVE	I	T	D	L
14-A	17° 00'	75.03	1139.2100'	479.45 1000 P.I.
14-B	17° 00'	70.00	1132.0000'	509.16 1000 P.I.
15-A	17° 00'	75.26	1122.7000'	577.70 1000 P.I.
15-B	17° 00'	80.00	1070.1500'	454.84 1000 P.I.
15-C	17° 00'	83.70	1072.0000'	500.30 1000 P.I.

Lot	Area	Notes
109	108	Building Line
107	106	
105	105	

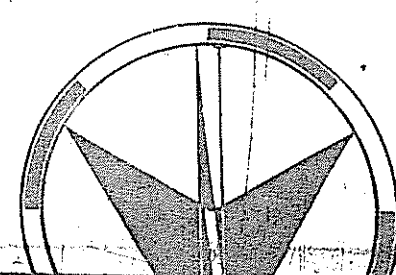

1" = 60'

WESTCHESTER ESTATES

WESTCHESTER ESTATES 1ST SECTION

Handwritten signature or initials.

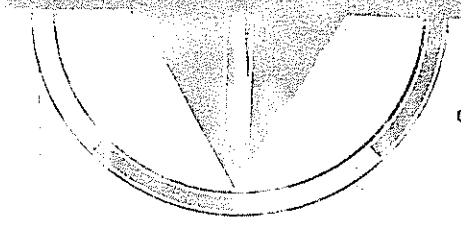
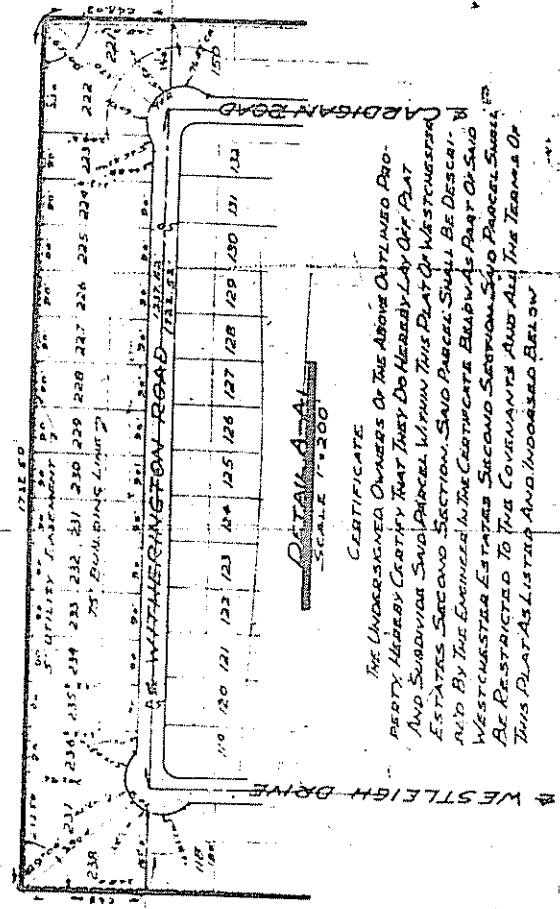
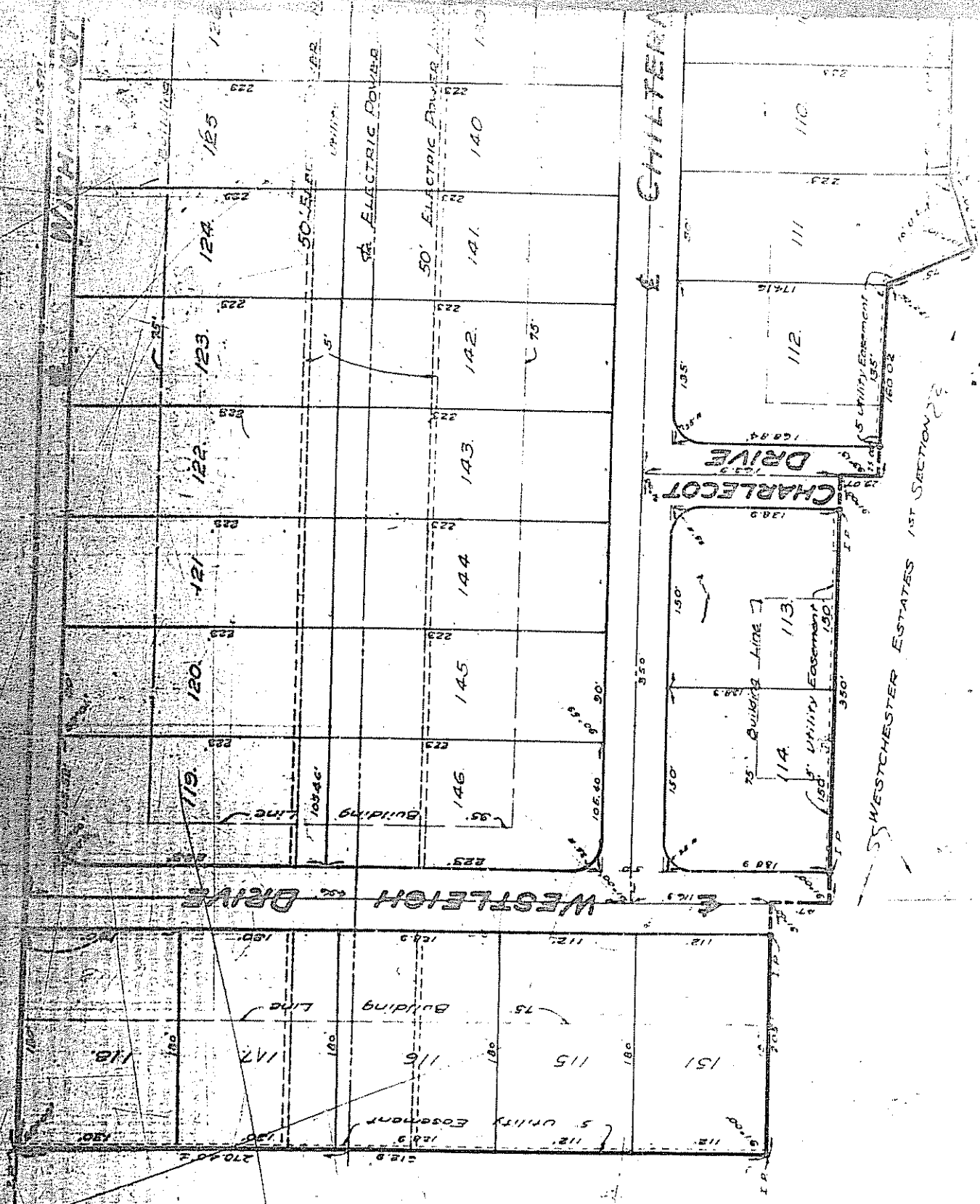

SCALE:

**PLAN AREA**  
SCALE 1"=200'

CERTIFICATE  
 THE UNDERSIGNED OWNERS OF THE ABOVE OUTLINED PROPERTY HEREBY CERTIFY THAT THEY DO HEREBY LAY OUT, PLAT AND SUBDIVIDE SAID PARCEL WITHIN THIS PLAT OF WESTCHESTER ESTATES SECOND SECTION SAID PARCEL SHALL BE DESCRIBED AND BY THE TERMS OF THE CERTIFICATE BEING PART OF SAID WESTCHESTER ESTATES SECOND SECTION SAID PARCEL SHALL BE RESTRICTED TO THE COVENANTS AND ALL THE TERMS OF THIS PLAT AS LISTED AND INCORPORATED BELOW

By \_\_\_\_\_

*Joseph A. Chalmers*

# WESTCHESTER





SECOND

107-126  
E. J. ...

THE UNDERSIGNED, OWNER OF THE ABOVE DESCRIBED REAL ESTATE HEREBY CERTIFY THAT THE SUBDIVISION SHALL BE KNOWN AND DESIGNATED AS ... THE STREETS IN ANY NEIGHBORHOOD ...

THIS SUBDIVISION ... ALL DIMENSIONS SHALL ... WITNESS MY SIGNATURE THIS 16th day of October, 1967

[Handwritten signature and notes]

THE UNDERSIGNED, OWNER OF THE ABOVE DESCRIBED REAL ESTATE HEREBY CERTIFY THAT THE SUBDIVISION SHALL BE KNOWN AND DESIGNATED AS ... THE STREETS IN ANY NEIGHBORHOOD ...

WITNESS MY SIGNATURE AND SEAL THIS 25th day of January, 1967

[Handwritten signature and notes]



Witness my signature this 16th day of August, 1912.

With This Undersigned... The Undersigned... The Subdivision... The Streets... The Public... The Building... The Association... The Conditions... The Law... The Owner... Other Provisions...

SIMPSON

County of Marion, State of Indiana

Before me, the undersigned... My commission expires January 25, 1912