



WESTCHESTER THIRD S

NOTY
 This Unincorporated
 District of
 the State of
 Massachusetts
 in the County of
 Suffolk
 do hereby certify
 that the above
 described premises
 are situated
 within the
 limits of the
 said District
 and are subject
 to the
 provisions of
 the
 laws of the
 Commonwealth
 relating to
 the
 taxation of
 real estate
 and the
 assessment
 of the
 same.

14th
 November 1962
 Mayor
 of Boston
 City of Boston
 Massachusetts

County of Suffolk
 State of Massachusetts
 I, the undersigned,
 a duly qualified
 and sworn
 Justice of the
 Peace for the
 County of Suffolk,
 do hereby certify
 that the above
 described premises
 are situated
 within the
 limits of the
 said District
 and are subject
 to the
 provisions of
 the
 laws of the
 Commonwealth
 relating to
 the
 taxation of
 real estate
 and the
 assessment
 of the
 same.

14th
 November 1962
 Mayor
 of Boston
 City of Boston
 Massachusetts

Page 105

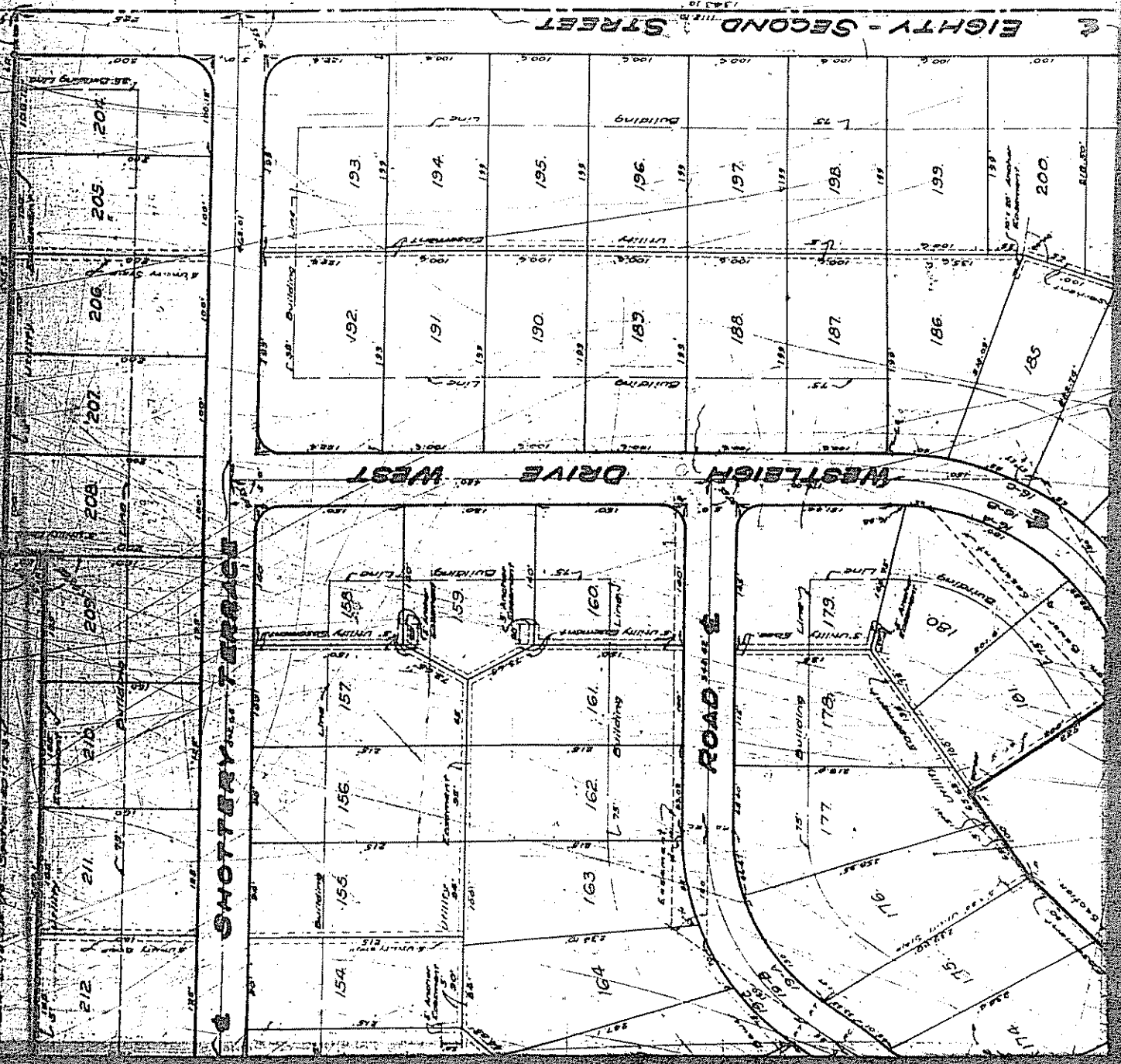

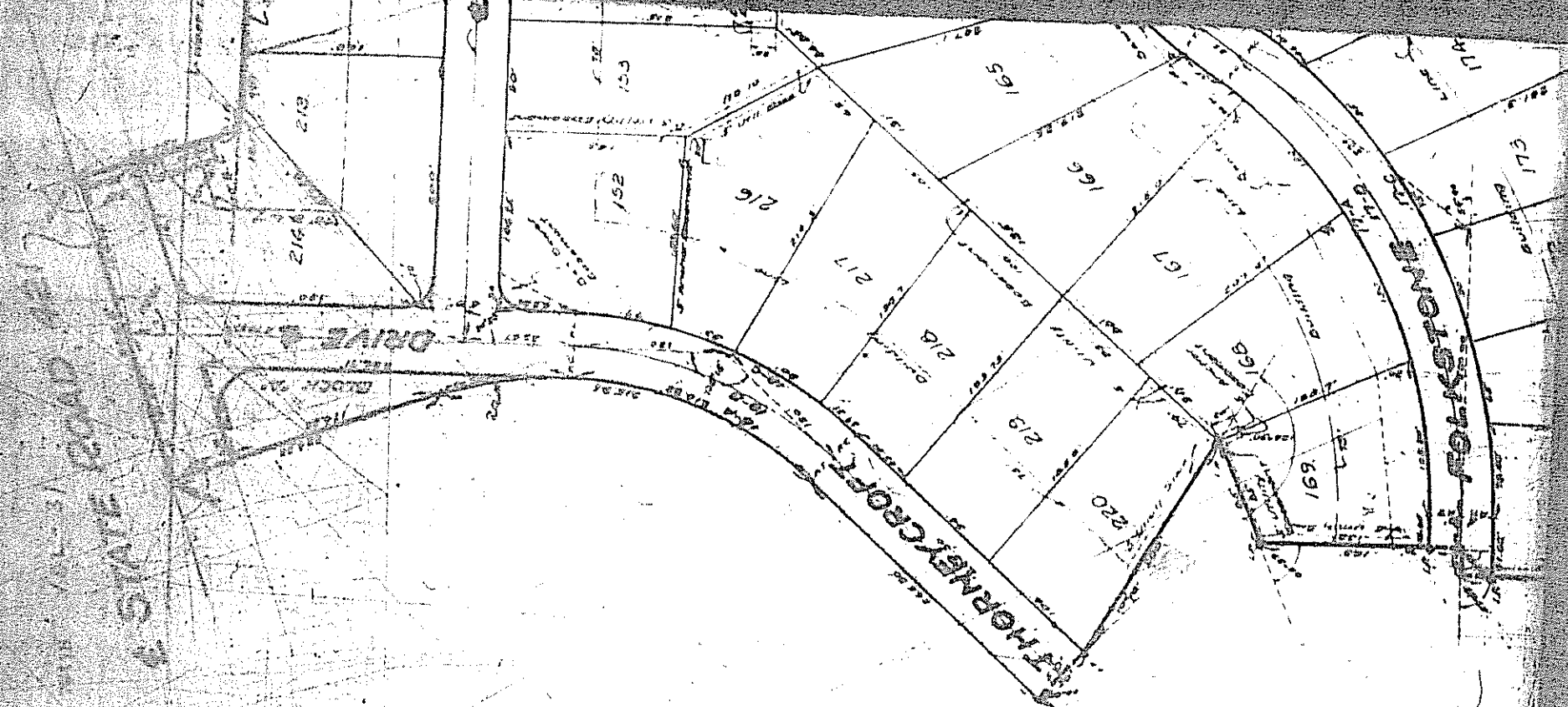

CURVE DATA

STATION	BEARING	DISTANCE	CHORD BEARING	CHORD DISTANCE	ANGLE	CHORD BEARING	CHORD DISTANCE
152	N 15° 00' E	100	N 15° 00' E	100	0° 00'	N 15° 00' E	100
153	N 15° 00' E	100	N 15° 00' E	100	0° 00'	N 15° 00' E	100
154	N 15° 00' E	100	N 15° 00' E	100	0° 00'	N 15° 00' E	100
155	N 15° 00' E	100	N 15° 00' E	100	0° 00'	N 15° 00' E	100
156	N 15° 00' E	100	N 15° 00' E	100	0° 00'	N 15° 00' E	100
157	N 15° 00' E	100	N 15° 00' E	100	0° 00'	N 15° 00' E	100
158	N 15° 00' E	100	N 15° 00' E	100	0° 00'	N 15° 00' E	100
159	N 15° 00' E	100	N 15° 00' E	100	0° 00'	N 15° 00' E	100
160	N 15° 00' E	100	N 15° 00' E	100	0° 00'	N 15° 00' E	100
161	N 15° 00' E	100	N 15° 00' E	100	0° 00'	N 15° 00' E	100
162	N 15° 00' E	100	N 15° 00' E	100	0° 00'	N 15° 00' E	100
163	N 15° 00' E	100	N 15° 00' E	100	0° 00'	N 15° 00' E	100
164	N 15° 00' E	100	N 15° 00' E	100	0° 00'	N 15° 00' E	100
165	N 15° 00' E	100	N 15° 00' E	100	0° 00'	N 15° 00' E	100
166	N 15° 00' E	100	N 15° 00' E	100	0° 00'	N 15° 00' E	100
167	N 15° 00' E	100	N 15° 00' E	100	0° 00'	N 15° 00' E	100
168	N 15° 00' E	100	N 15° 00' E	100	0° 00'	N 15° 00' E	100
169	N 15° 00' E	100	N 15° 00' E	100	0° 00'	N 15° 00' E	100
170	N 15° 00' E	100	N 15° 00' E	100	0° 00'	N 15° 00' E	100
171	N 15° 00' E	100	N 15° 00' E	100	0° 00'	N 15° 00' E	100

CERTIFICATE OF SURVEY

1. The above survey was carried out by me, the undersigned, on the 15th day of May 1955, for the purpose of ascertaining the boundaries of the several lots and parcels of land situated in the parish of St. Andrew, County of Down, and for the purpose of showing the same in a plan and map.

2. The said survey was carried out in accordance with the provisions of the Land Registration Act, 1925, and the Land Registration Rules, 1925, and the said plan and map were deposited in the Land Registry Office, Belfast, on the 15th day of May 1955.

3. The said survey was carried out in accordance with the provisions of the Land Registration Act, 1925, and the Land Registration Rules, 1925, and the said plan and map were deposited in the Land Registry Office, Belfast, on the 15th day of May 1955.

4. The said survey was carried out in accordance with the provisions of the Land Registration Act, 1925, and the Land Registration Rules, 1925, and the said plan and map were deposited in the Land Registry Office, Belfast, on the 15th day of May 1955.

5. The said survey was carried out in accordance with the provisions of the Land Registration Act, 1925, and the Land Registration Rules, 1925, and the said plan and map were deposited in the Land Registry Office, Belfast, on the 15th day of May 1955.

6. The said survey was carried out in accordance with the provisions of the Land Registration Act, 1925, and the Land Registration Rules, 1925, and the said plan and map were deposited in the Land Registry Office, Belfast, on the 15th day of May 1955.

7. The said survey was carried out in accordance with the provisions of the Land Registration Act, 1925, and the Land Registration Rules, 1925, and the said plan and map were deposited in the Land Registry Office, Belfast, on the 15th day of May 1955.

8. The said survey was carried out in accordance with the provisions of the Land Registration Act, 1925, and the Land Registration Rules, 1925, and the said plan and map were deposited in the Land Registry Office, Belfast, on the 15th day of May 1955.

9. The said survey was carried out in accordance with the provisions of the Land Registration Act, 1925, and the Land Registration Rules, 1925, and the said plan and map were deposited in the Land Registry Office, Belfast, on the 15th day of May 1955.

10. The said survey was carried out in accordance with the provisions of the Land Registration Act, 1925, and the Land Registration Rules, 1925, and the said plan and map were deposited in the Land Registry Office, Belfast, on the 15th day of May 1955.